The Times

LOS ANGELES

In Two Parts: 20 Pages.
GENERAL NEWS SHEET—12 PAGES.

XXIIth YEAR. | PER WEEK, 20 CENTS. PER MONTH, 75 CENTS. | $9 A YEAR. | TUESDAY, NOVEMBER 24, 1903. | ON ALL TRAINS NEWS STANDS, AND STREETS | 5 CENTS

Theaters.

MASON OPERAHOUSE— H. C. WYATT, Lessee and Manager.
TONIGHT--The Season's Musical Event--TONIGHT
FIRST CONCERT—SECOND SEASON—1903-4
Los Angeles Choral Society
MR. JULIUS ALBERT JAHN, Director. MR. ARNOLD KRAUS, Concert Master.
PROGRAM: "Spring's Message" ..... Gade; "Fair" ..... Massenet; A Mystery in Three Parts.
SOLOISTS: "Eve" ..... Miss Harriette Cropper; "Adam" ..... Mr. Wilfried Klamroth; "The Narrator" ..... Mr. Johan Haag Zinck
Mixed Chorus of 150 Voices. Orchestra of 45 Pieces.
Seats now on sale. PRICES—50c, 75c, $1.00 and $1.50. TELS.—Sunset, M. 70; Home 70.

MASON OPERAHOUSE— H. C. WYATT, Lessee and Manager.
THURSDAY, FRIDAY, SATURDAY NIGHTS, Nov. 26, 27, 28—THANKSGIVING and SATURDAY MATINEE—Wm. A. Brady's Greatest Success
'WAY DOWN EAST
In its cast here exactly as presented in the larger cities. By Lottie Blair Parker; elaborated by Dr. R. Gleason. A pure play of pastoral life, endorsed by clergy and laity. Seats now on sale. PRICES—25c, 50c, 75c and $1.00. TELS.—Sunset, M. 70; Home 70.

MOROSCO'S BURBANK THEATER—OLIVER MOROSCO Lessee and Manager
TONIGHT—ALL WEEK—MATINEE SATURDAY
The Neill-Morosco Co. in "SECRET SERVICE"
Special Thanksgiving Matinee Thursday Afternoon.
PRICES—10c, 25c, 35c and 50c. PHONES—M. 1270; Home 1270
NEXT WEEK—THE NEILL-MOROSCO COMPANY in "THE GREAT RUBY."

ORPHEUM—Modern Vaudeville—Tonight—
SPRING ST., bet. Second and Third. MATINEES—SUNDAY, WEDNESDAY, SATURDAY. SPECIAL THANKSGIVING MATINEE. Week Commencing Monday, Nov. 23.
BELLMAN and MOORE; WARREN and BLANCHARD; VILLAGE CHOIR; JACK THEO TRIO; PHIL and NETTIE PETERS; MAX WALDON; CLIVETTE; TWO ROSES; GOLEMANN'S CATS and DOGS
EVENINGS—10c, 25c, 50c and 75c. MATINEES—10c, 25c and 50c.
PHONE MAIN 1447.

GRAND OPERAHOUSE—MAIN ST., bet. First and Second. Week Commencing Sunday Matinee, Nov. 22
Every Night. Matinees—Sunday, Tuesday and Saturday. Special Thanksgiving Matinee. The Little Sunbeam, MARIE HEATH, in a magnificent scenic production of the successful musical drama representing New England life
"FOR MOTHER'S SAKE"
With an excellent cast and a carload of scenery. A story of strong heart interest.
EVENINGS—10c, 25c, 50c and 75c. MATINEES—10c, 25c and 50c.
NEXT WEEK—"BIG HOPKINS." PHONES—Home 419; Sunset 1907.

CASINO THEATER AND EDEN MUSEE—344 SOUTH SPRING ST.
J. H. WALDECK, General Manager.
Eden Musee Open Daily 10 a.m to 10 p.m.
THE WORLD IN WAX, FROM EDEN MUSEE, N.Y.
The Secrets of the World. The Martyred Presidents. Children's Masquerade. Peary Arctic Scenes. Southern Plantation Tableaux. History of a Crime Thrillingly Portrayed. A score of Lifelike Scenes and groups. Novel electrical effects. An absolutely novel amusement. ADMISSION 10 CENTS.

Amusements and Entertainments.

CHUTES PARK—EVERY AFTERNOON AND EVENING.
SPECIAL FILIPINO PROGRAM BY THE
James Ladies' Military Brass Band THANKSGIVING DAY
CLARK'S FAMOUS TROUPE OF EDUCATED CANINES
ENTIRE CHANGE OF PROGRAM by the Talented Curtiss Vaudeville Company.
NOTICE FOR THE GRAND OPENING OF THE FIGURE-EIGHT ROLLER COASTER, Great Double: Days of the Winds, and Laughing Gallery.
ADMISSION—Adults, 10c; Children, 5c. Saturdays, CHILDREN FREE.

BASEBALL—Chutes Park—LAST WEEK OF THE SEASON.
....SEATTLE vs. LOS ANGELES
Commencing Tuesday, Nov. 24.
LADIES' DAYS—TUESDAY, WEDNESDAY AND FRIDAY.
SPECIAL THANKSGIVING DOUBLE-HEADER—TWO GAMES FOR ONE ADMISSION. ADMISSION 50c; GRAND STAND 75c.

RACER PARK—J. F. SEYMOUR, JR., Manager.
Thanksgiving Day, Nov. 26--FOOTBALL
CHAMPIONS OF THE NORTH CHAMPIONS OF THE SOUTH
Stanford vs. Sherman Indians.
For the Championship of the Pacific Coast. PRICES—50c, 75c, $1.00 and $1.50. Seat sale opens at UNION PACIFIC TICKET OFFICE, 250 South Spring St.

BLAZARD'S PAVILION—L. BEHYMER, Manager.
THURSDAY NIGHT—GRAND FAREWELL THANKSGIVING CONCERT by
Ellery's Royal Italian Band
CHIAFFARELLI, Director; Vocal Soloist, MRS. MARGUERITE MELBOURNE.
RESERVED PRICES—50c, 75c, $1.00. Seats selling at UNION PACIFIC TICKET OFFICE, 250 South Spring Street.

DAWSTON OSTRICH FARM—
TAKE PASADENA CARS ON
MAIN STREET.

"SEEING LOS ANGELES"—10 a.m., 2 p.m.—
Observation Cars Fare 50 Cents
With expert guide leave daily from "Seeing California" Traffic and Information Bureau, 211 West Fourth Street. 20-mile trips; time two hours. The only way to see this city intelligently.

Superb Routes of Travel.

SANTA CATALINA ISLAND—
Steamer Leaves San Pedro Daily
Connecting with Southern Pacific and Salt Lake Trains leaving Los Angeles at 9:00 a.m., allowing two hours on the Island, returning same day.
An Ideal Winter Resort for Rest and Recreation
HOTEL METROPOLE
AFFORDS FIRST-CLASS ACCOMMODATIONS FOR TOURISTS AND VISITORS.
THE METROPOLE DAIRY, now established on the Island, comprises a large herd of selected high quality cows, being directly under the care of the County Veterinarian.
For Further Particulars Apply
BANNING COMPANY, 222 S. Spring St., Los Angeles.

FOR San Francisco by "Fast Line," 24 Hours—
$12.50 first-class; $7.50 second-class (including berth and meals,) the elegant ocean steamships SANTA ROSA and STATE OF CALIFORNIA, 2000 tons. Leave REDONDO Wednesdays and Sundays 7 a.m. Leave PORT LOS ANGELES Wednesdays and Sundays 11 a.m. For SAN FRANCISCO and way ports—Leave SAN PEDRO 6:30 p.m.: BONITA Nov. 5, 7, 11, 13, 19, 23, 27, Dec. 1. For SAN DIEGO—Leave PORT LOS ANGELES Mondays and Fridays 4 p.m.; Leave REDONDO Tuesdays and Fridays 6 p.m. W. PARRIS, Gen'l Agent, 226 S. Spring St., Los Angeles. Tel. Main 41. San Francisco Ticket Office, 4 New Montgomery St. H. DUNNAN, Gen'l Passenger Agent, San Francisco.
PACIFIC COAST STEAMSHIP CO.

OCEANIC STEAMSHIP COMPANY—"SPRECKELS LINE"
S.S. ALAMEDA, Nov. 28th, for HONOLULU only; S.S. MARIPOSA, Dec. 1st, for TAHITI direct; S.S. VENTURA, Dec. 10th, for HONOLULU, SAMOA, NEW ZEALAND and AUSTRALIA. For literature and particulars apply to HUGH B. RICE, Agent, 319 West Third Street, Los Angeles.

Timely Special Announcements.

BUY LAND AT HEMET—
The last large body of well watered land still offered for sale by the original developers. Desirable acreage for oranges and all branches of irrigated farming.
TAKE THE SANTA FE FROM LOS ANGELES TUESDAY, THURSDAY OR SATURDAY, 8:30 A.M., arrive Hemet 12:32 p.m. Other days except Sunday, 10:45 a.m., arrive Hemet 5:50 p.m. HOTEL HEMET is a delightful tourist resort with all modern conveniences. Consumptives entertained. Fine livery, good roads, golf links, daily stage to Soboba Springs. For full information address P. M. Myers, General Manager, Hemet, Riverside County, Cal., or
FRANK R. BANNISTER, AGENT,
Suite 315 O. T. Johnson Block, 356 South Broadway, Los Angeles.

AWARDED 18 MEDALS—
Visitors to Southern California should not miss the opportunity of having photographs taken under the most favorable conditions of atmosphere in the world.
SOBOBA, 320 1-2 S. SPRING ST., Opp. Hollenbeck.
Steckel

LOCAL WEATHER REPORT

YESTERDAY: Maximum temperature, 76 deg.; minimum, 50 deg. Wind, 5 a.m., northeast, velocity 3 miles; 5 p.m., west, velocity 9 miles. At midnight the temperature was 57 deg.; cloudy.

TODAY: At 8 a.m. the temperature was 55 deg.; cloudy.

Forecast for Los Angeles and vicinity: Cloudy, unsettled weather Tuesday; fresh southeast wind.

San Francisco and vicinity: Clearing Tuesday; light southerly wind, changing to northerly.

[The complete Weather Report, including Comparative Temperatures, will be found on page 8.]

POINTS OF THE NEWS IN TODAY'S ISSUE OF The Times

INDEX.

Part I.

1. Japs and Ships to Stop Russians. Senate Anxious to Adjourn.
2. Payment of $10,000,000.
3. French Bark is Wrecked.
4. Pith of News From Middle West.
6. Editorial Page: Paragraphs.
7. Case of Cold Feet.
8. Weather Report. Liners: Classified Advertising.
11. In the Field of Sports.
12. The City in Brief: Paragraphetten.

Part II.

1. Gen. Perdomo Political Trickster.
2. The Public Service: Official Doings.
3. Newest Fashions for Women.
4. Events in Local Society.
5. Financial and Commercial.
6. Our Neighboring Counties.
7. Los Angeles County News.
8. School Site for Rental.

SYNOPSIS.

THE CITY. German ship arrives at Port Los Angeles, reporting three members of crew murdered, with man in irons....British baronet comes here after big game....Gen. Padermo's clerical brother says new Colombian commander is a scapegrace....Col. Griffith wants chunk of his park back....Three-story medical college and hospital for Los Angeles....Arrival of French vessel M. de Turenne with rails for Huntington....Architect and contractor charge jobbery in new County Hospital building....No wrong dealing in breakup of Tanner Drug Company, only case of cold feet....Tennessee murderer arrested here....Joe Pallereno charged with vicious assault on young girl. Spring-street school site to be rented by School Board for business purposes. Police force to be increased by twenty-five men and liquor-license tax to be raised from $60 to $75 a month....Los Angeles bonds placed on par with government securities by Secretary of Treasury for banking purposes. Weber Company gets blackboard contract....Revival meetings opened. Jennie Dixon charged with stealing $1100 from her employer....J. J. Lallish sues Uncle John Bryson....Row over Ocean Park incorporation before Supervisors....Two Slavonians on trial for murderous assault....Would-be highwayman caught in the act.

SOUTHERN CALIFORNIA. Pasadena street sprinkling leads to war of repartee....Giant black bass landed at Long Beach....Greatest orange crop ever maturing in Riverside district. Dr. Howe elected vice-president of Orange Growers' Bank....Southern Pacific motor strikes horses near San Bernardino....No more admissions to Soldiers' Home....Temperance day in Hollywood....Bovine triplets in Orange county....Aged Anaheim resident dead. Monrovia pastor's resignation accepted. San Pedro wants Sunday mail service.

PACIFIC SLOPE. Report of mutiny on French bark Francois Coppe is denied, and belief now is she was wrecked according to survivors' statement....Race war at Presidio....Death of Antoinette Cleveland Akin....Rich gold strike reported from Grass Valley....Promoter Helm talks about the Valdez Railroad project....Trade in California Lima beans in New York shows interesting aspect.

WASHINGTON. Senator Platt says Hanna is not a candidate for Presidential nomination....Seven cities asking for the next Republican convention. San Francisco among them. Unions to get another body-blow by installation of typesetting machines in Government Printing Office....Senate agrees to vote on Cuban Bill December 15, and seems anxious to adjourn the extra session....Senator Hale predicts Canada will become a part of the United States....Wood inquiry continued....Newlands Cuban annexation resolution arouses debate in Senate....Women will begin war on Reed Smoot Monday, and Miss Gould and others will open headquarters....Payment of $10,000,000 by United States to Panama said not to be necessary. Make-up of Senate committees.

GENERAL EASTERN. President Earling of the St. Paul says that road will not build to Pacific Coast. Grand Rapids Aldermen confess to crooked deals....Miners' union blamed for tragedy in Vindicator mine....Violent rioting by Chicago strikers and police use clubs and revolvers....Settlement of Chicago strike expected soon....Cut in wages in New England. New York unions planning a national political party....Watson, former president of the Porter Bros.' Company, was a plunger and has creditors in California and other Coast points. Mayor of Philadelphia declares war on $5,000,000 steal....French engineer arrived in New York from Colon tells of difficulties in canal construction.

SPORTS "Heine" Schmidt will pitch for the Oakland team next season. Three syndicates of Clyde yachtsmen likely to challenge for the America's cup....Some hard football games coming....Three favorites win in Oakland races....Betting on Fitzsimmons-Gardner mill shows some changes—Gardner says he will beat Fitz in twelve rounds.

JAPS SEND SHIPS TO STOP RUSSIANS.

Startling Developments Reported in the Far Eastern Situation.

Belief Exists at Moscow that Hostilities Between the Two Powers Have Begun in Some Form Already—Muscovites Threaten Korea Which Resents Interference. Conference at Tokio May Furnish Light.

[BY DIRECT WIRE TO THE TIMES.]

ST. PETERSBURG, Nov. 23.—[By Atlantic Cable.] A semi-official Russian agency has received from Tokio a report to the effect that Japanese warships have been dispatched to prevent the Russian war vessels Tsarevitch and Baian reaching Port Arthur to join the Russian squadron there.

LONDON, Nov. 24.—[Exclusive Dispatch.]Disquieting rumors in reference to the Far East are published from various sources. These reports seem to gather a certain significance from the absence of any reliable authoritative statement concerning the actual situation.

In addition to the St. Petersburg rumor that Japanese warships have been sent to intercept two Russian vessels bound for Port Arthur, there is a report from Moscow, which says the belief is growing that hostilities between Russia and Japan in some form or another have actually begun, and Russia is described as showing signs of nervous tension and extreme depression, which frequently precede the moment of decisive action in a national crisis.

The Tokio correspondent of the Daily Mail represents the position in an unsatisfactory light. He says it is reported that Baron de Rosen, the Russian minister, received on Sunday a long and urgent telegram from St. Petersburg, whereupon he sent to Baron Komura, the Minister of Foreign Affairs. It is believed the dispatch received a reply, which will be sent after a conference between the two ministers, probably Monday.

LONDON SEES SIGNIFICANCE.

[BY THE ASSOCIATED PRESS—P.M.]

LONDON, Nov. 24.—The alarming report from Tokio that Japanese war vessels have been dispatched to intercept two Russian warships, cannot be confirmed here. It is possible this report is connected with the statement of the Japanese journal, the Nagasaki Shimpo, which, as announced in these dispatches yesterday, was to the effect that a Japanese squadron of twelve vessels had left Sasebo, for an unknown destination. The fact that such a statement should be issued by the Russian semi-official agency is, however, regarded as significant. Curiously enough, the Russian newspaper Svet a few days ago expressed the belief that communications between Port Arthur and Japan had been already interrupted.

In Cardiff yesterday, renewed activity was reported on the part of the Russian and Japanese agents, with a view of securing further shipments of coal.

RUSSIA THREATENS KOREA.

LATTER RESENTS PRESSURE.

[BY THE ASSOCIATED PRESS—P.M.]

LONDON, Nov. 23.—[By Atlantic Cable.] The Daily Mail's Tokio correspondent says that the Russian Minister at Seoul had addressed another note to the Korean government, declaring that if Woresa should ignore all warnings and persist in opening Yongampho to foreign trade, Russia will take active steps to deal with the situation. The Korean government has replied, strongly objecting to Russia's interference as a violation of Korea's sovereign rights. A communication to the same effect, according to the correspondent, was sent to the Japanese Minister at Seoul.

The questions arising from the affray between Japanese and Russians at Chamuipo have not yet been settled, adds the correspondent.

WATSON A PLUNGER.

Less than Two Hundred Thousand Dollars of His Debts Secured—California Creditors and Their Claims.

[BY DIRECT WIRE TO THE TIMES.]

CHICAGO, Nov. 23.—[Exclusive Dispatch.] The extensive private interests of James S. Watson, former president of the Porter Brothers Company, were revealed before Bankruptcy Referee Wean this morning. The private schedules of Watson showed his debts to be $1,295,000, much of which was contracted on account of the concern of which he was formerly the president. Of the total liabilities, only $164,375 were secured by shares of stock. It was for the purpose of learning the probable value of these securities that Attorney Bach pressed the inquiry. This will be resumed January 13, at which time it is expected that Watson's eyes will be well enough to permit his examining the books of the corporation for the purpose of accounting for $1,069,170, which he is said to have drawn out of the Porter Brothers concern.

Among the other creditors holding notes of Watson or the oPrter Bros. Company are the North American Fisheries Company, Seattle, $35,029; First National Bank, Chicago, $168,000; American National Bank, Los Angeles, $50,000; Wells, Fargo & Co's. Bank, San Francisco, $100,000; London, Paris & American Bank, San Francisco, $50,000; San Francisco National Bank, $150,000; Anglo-California Bank, San Francisco, $100,000; D. O. Mills National Bank, Sacramento, $57,000; Bank of California, San Francisco, $50,000; First National Bank, San José, $35,000, and Charles Hathaway & Co., Chicago, $55,000.

The list of assets includes stock of the face value given: Booth, Kelley Lumber Company, $50,000; Consolidated Eldorado Gravel Mining Company, $105,000; Porter Bros. Company, $430,200; North American Fisheries Company, $40,000; Ruddock, Trench Company, $97,500; Clock Packing Company, $10,000. Nearly all of these shares are hypothecated. He also scheduled real estate, $97,070, most of it heavily mortgaged.

THE SECURED CLAIMS.

[BY THE ASSOCIATED PRESS—A.M.]

CHICAGO, Nov. 22.—Watson's revelations regarding the large rebates received by him from the United Fruit Growers' Express Company, amounting, it is said, to at least $1,800,000, has led Attorneys Bach and C. W. Greenfield to search for other evidence on this matter. For the purpose of getting more details, they have subpoenaed J. Ogden Armour and George S. Robbins to appear before Referee Wean November 30. Armour is said to be the principal backer of the Fruit Growers' Express Company, while Robbins is its manager.

Attorney Joseph Defrees, representing Watson, was angry at the charges made against his client by Attorney Bach. He said there had been practically no suggestion of fraudulent transactions on the part of Watson. The schedule of Watson presented before Referee Wean shows the following secured claims: John E. Bleekman, New York, for $83,000; Armour & Co., $85,000; Frunt Auction Company, New York, $10,000. There are other smaller claims for which securities were given.

When questioned as to where the money came from to buy the stocks, he holds, Watson said he had borrowed from various persons and banks, including the Armours. He was not positive whether he had bought some with the money drawn out of the Porter Bros. Company.

FIVE-MILLION GRAFT FOUGHT BY MAYOR.

[BY DIRECT WIRE TO THE TIMES.]

PHILADELPHIA, Nov. 23.—[Exclusive Dispatch.] Mayor Weaver cut loose today from the Republican "machine" as a preliminary to open war upon the $5,000,000 steal hidden in the $28,000,000 Loan Bill, upon which the people of Philadelphia have yet a chance to vote.

The pending contest for the office of Receiver of Taxes was a pretext used by the Mayor for his sensational move. He sent for Insurance Commissioner Durham, leader of the "machine," and bluntly informed him that the organization could look for no support from him for the Loan Bill, and declared positively that he would veto the measure if it should reach him in its present shape.

It is understood that Mayor Weaver is opposed to the $28,000,000 loan as a general proposition, but strongly favors certain items.

GOV. CARTER TAKES OATH.

Formally Inaugurated at Honolulu Yesterday—Some Changes in the Governor's Official Staff.

[BY THE ASSOCIATED PRESS—P.M.]

HONOLULU, Nov. 23.—[By Pacific Cable.] Gov. Carter took the oath of office, and was formally inaugurated today at the Capitol. There was a large assembly of Federal and Territorial officials and members of the army and navy. Edward S. Boyd, Commissioner of Public Lands, tendered his resignation, and it will be accepted. All the other members of the Governor's official staff will be retained, except Henry E. Cooper, Superintendent of Public Works, and Alexander G. Hawes, Jr., private secretary to the Governor.

INSURGENT SHELLS RUIN MINISTER POWELL'S HOUSE.

HIS RESIDENCE DESTROYED DURING RECENT BOMBARDMENT.

Attempt to Effect Peaceful Settlement With Besieging Forces is Unavailing. Capital Will be Shelled Until it Surrenders—Poor Are Suffering Famine.

[BY THE ASSOCIATED PRESS—A.M.]

SANTO DOMINGO (Republic of Santo Domingo) Nov. 22.—[By West Indian Cable.] President Wos y Gil, in his efforts to bring about a peaceful arrangement with the insurgent forces which are besieging this city, today called on United States Minister Powell, the Belgian Minister, the Minister of Hayti, and the Spanish Consul to visit the insurgent camp. Consequently an armistice was agreed on to expire at noon, and the peace commission consulted with the insurgent leaders. The latter, however, refused to entertain the peace proposals, and demanded the surrender of the city, but they prolonged the armistice until 6 o'clock this evening, after which hour the bombardment of Santo Domingo will be resumed and will be continued until the capital falls. The United States Minister's residence was destroyed during the previous bombardment. The inhabitants of the city are in a state of panic. The Italian third-class cruiser Liguria and the Dutch armored cruiser De Ruiter have arrived here. The Dominican warship Presidente went to Azua de Compostela, about sixty miles from here, last night. The sanitary condition of Santo Domingo is good, but the poor are suffering from want of food. The prices of provisions are very high.

FIGHTING IN PROGRESS.

[BY DIRECT WIRE TO THE TIMES.]

NEW YORK, Nov. 23.—The Herald's St. Thomas, D. W. I., correspondent telegraphs that fighting is going on at Santo Domingo. The German warship Falke has been supplied with live stock. She was dispatched to Santo Domingo City this morning by Commodore Schroder.

ECHO OF DAVITT CASE.

BUTTE (Mont.) Nov. 23.—The United Copper Company, through one of its attorneys, has filed in the Federal Court notice that a petition will be presented to the United States Supreme Court for a writ of certiorari asking the higher court to review the decision of the Circuit Court of Appeals, and Judge Knowles, in granting the Butte and Boston Company permission to inspect the underground workings of the Rarus, Pennsylvania, Michael Davitt and Johnstown claims. According to the notice the petition will be presented to the Supreme Court November 30. This is the case in which Judge Knowles recently made an order permitting an underground survey to ascertain whether, as claimed by the Butte and Boston, the United Copper Company's employés were violating the injunction in the famous Michael Davitt case.

FRESH BLOW AT UNIONS.

Typesetting Machines for the Government Printing Office.

[BY DIRECT WIRE TO THE TIMES.]

WASHINGTON, Nov. 23.—[Exclusive Dispatch.] For some years the typographical unions have been strong enough to keep typesetting machines out of the Government Printing Office in Washington, while admitting such machines to union offices in every city in the Unild States and making the union wage scale for them. This last stronghold of union dictatorialism against typesetting machines is to be torn down in a few weeks, when machines will be installed in the Government Printing Office, providing the plans now being made are put through.

It is believed that there will be no special fight against the introduction of the machines in Washington, because the typographical unions are so plainly on record elsewhere in the country for the machines that, even if their approval of the machines elsewhere was forced, they cannot make an open fight here. Individual members of the union have already started a screed against machines in the Government Printing Office, but the union itself has taken no action, and the members of the union say it can take no action as a body, no matter how bitter the pill that is about to be gulped down.

WASHINGTON.

IN HASTE TO ESCAPE.

Senate Delays Vote on Cuban Bill.

Members Fix on December 16 as the Date and Will Try to Adjourn this Week.

Speaker Cannon of the House Unable to Block Them for Lack of Quorum.

Senate Committee Assignments. Mr. Hale Predicts Canada Will Annex.

[BY DIRECT WIRE TO THE TIMES.]

WASHINGTON, Nov. 23.—[Exclusive Dispatch.] The United States Senate is mighty anxious to adjourn the extra session of Congress sine die this week and go home; having today reached an agreement to take a final vote on the Cuban Reciprocity Bill December 16, but the Senate has run up against a new sort of man in Speaker Cannon of the House of Representatives, who holds, in his stern, old-fashioned way, that when the President of the United States calls Congress together in extra session to deal with certain legislation, that legislation ought to be dealt with before final adjournment is had.

Speaker Cannon stubbornly refuses to yield his point, but he is handicapped because there is not in Washington at this time anywhere near a quorum of the House, and he does not like to force the members to come back to Washington to vote on adjournment. The course of the Senate in refusing to go on with the Cuban debate and vote upon the bill now is not understood, except for the anxiety of the Senators to get out of town for the holidays before the regular session of Congress begins. They will probably show their hand tomorrow, however, by another attempt to get an agreement with the House for a first die adjournment, and this may be as early as Wednesday of this week.

The Democratic members of the Senate are large responsible for the present tangle. So far as the Republicans are concerned, a vote could be had in the Senate on the Cuban bill tomorrow, and then final adjournment could be taken immediately, but the Democrats insist upon making tariff speeches for use in the next Presidential campaign, and will not agree to vote until they have made these speeches.

CANADA WILL COME IN.

SO PREDICTS SENATOR HALE.

[BY DIRECT WIRE TO THE TIMES.]

WASHINGTON, Nov. 23.—[Exclusive Dispatch.] By long and careful service in the Senate, Senator Hale of Maine has come to be regarded as one of the most conservative men in that body, so when, in the Senate today, he predicted that Canada would become part of the United States within the lifetime of men then in the Senate chamber, he created something of an international episode.

Senator Hale was condemning the resolution introduced last week by Senator Newlands of Nevada, inviting Cuba to come into the United States as an independent State. In the Republican caucus, before the Senate met today, the Newlands resolution had been read and condemned as mischievous, both for Cuba, where it is apt to foment discontent and suspicion, and for the United States.

In speaking about it, Senator Hale said: "This country does not invite Territories or peoples to come into our Union. There are men within the sound of my voice who will live to see Canada a part of the United States. The more so if Great Britain's most adventurous statesman continues to campaign for a preferential tariff, which is bound to drive her colonies from her and precipitate a tariff war."

That sharp slap at Joseph Chamberlain and the straight prediction for Canadian annexation was considerable of a surprise in the Senate chamber.

COMMITTEE ASSIGNMENTS.

CALIFORNIA FARES WELL.

[BY DIRECT WIRE TO THE TIMES.]

WASHINGTON, Nov. 23.—[Exclusive Dispatch.] California fared well in the distribution of committee places in the Senate today. As was expected, Senator Bard was appointed chairman of the Committee on Irrigation, and in addition he was put upon the Committees on Indian Affairs, Territories, Woman Suffrage, Public Lands and Railroads.

Senator Perkins is chairman of the Committee on Civil Service and Retrenchment, and in addition is a member of the Comittees on Appropriations, Naval Affairs, Commerce, Forest Reservations, Fisheries and Transportation Routes to Seaboard.

MAKE-UP OF COMMITTEES.

[BY THE ASSOCIATED PRESS—P.M.]

WASHINGTON, Nov. 23.—The Republican membership on Senate committees was agreed on in the Republican caucus today as follows:

Agriculture and Forestry—Senator Proctor, chairman; Senators Hansbrough, Warren, Foster of Washington, Dolliver, Quarles, Quay.

Appropriations — Senator Allison, chairman; Senators Hale, Cullom, Perkins, Warren, Wetmore, Quay, Gallinger.

Audit and Control of the Contingent

(CONTINUED ON FOURTH PAGE.)

FIERCE RIOTS IN CHICAGO.

Strikers Attack Cars and Are Charged by Police.

Women and Children are Terrorized by Wild Mobs.

Officers Forced to Shoot—Belief Now that Settlement is Not Far Distant.

[BY DIRECT WIRE TO THE TIMES.]

CHICAGO, Nov. 22.—[Exclusive Dispatch.] Violent rioting, in which hundreds of heads were broken by the clubs of policemen; women and children driven from shattered cars by mobs, and the general belief that a settlement will be reached tomorrow, were the features of the street-car strike on the South Side today. Five cars of the State-street cable line were sent out this morning. After a trip of several hours, marked at almost every intersecting street by rioting, they were returned to the barns, and no more sent out.

The first riot of the day was at Forty-third street, where the police battled with 3000 men, women and children, and where scores of rioters were wounded by the police. At Forty-first street another and larger mob was encountered. The cable slot had been choked with stones and scrap iron an dthe tracks blocked with heavy steel rails, and a fierce attack was commenced as soon as the cars came to a stop. The police repeatedly charged the mob, using their clubs and revolvers. At least forty shots were fired by the police, and some of them are known to have taken effect. It was fully half an hour before the track could be cleared, and almost every minute of that time was marked by encounters between the officers and the rioters. Similar rioting, though in lesser degree, marked the operation of cars on other lines of the company.

AGREEMENT REPORTED.

[BY THE ASSOCIATED PRESS—P.M.]

CHICAGO, Nov. 22.—Fierce fighting marked the opening of the State-street cable line by the Chicago City Railway today. As far as can be ascertained, nobody was seriously injured.

While the fighting was going on in the streets the usual conferences were in progress, and propositions and counter propositions were passing back and forth. Late in the afternoon it was said by Mayor Harrison, President Mahon of the street-car men and the attorneys for both sides, that an agreement had been reached, but little definite information was known concerning its nature.

All day long on State street the company was hampered by the work of the mob, which piled obstructions upon the tracks, drove pegs and spikes into the cable slot, and cut the trolley wires in many places. The Archer-avenue line was badly damaged early in the day, and required several hours' work by a strong force of repair men, who were heavily guarded by the police. No attempt has been made to run cars on that line since the commencement of the strike.

MANY SERIOUS RIOTS.

[BY THE ASSOCIATED PRESS—A.M.]

CHICAGO, Nov. 23.—While preparations were being completed today for the opening of the State-street cable line, not hitherto operated during the strike of employés of the Chicago City Railway, rioters were engaged in trying to put out of commission the four lines which the company has been operating on a limited scale. Trolley wires were cut in half a dozen places on Halstead street, and the cars on that line were delayed over an hour while repairs were being made under police protection. An effort was made also to blockade Archer avenue, where it was apparently believed cars could be run today. Quantities of rocks were found to have been hauled in a wagon and dumped on the tracks.

A serious riot occurred at Forty-first and State streets, when the trains arrived at that point. Many shotswere fired by the police, and one man is believed to have been hit by a bullet, while several were knocked down by the officers. The cars encountered obstacles all along the line. After removing spikes from the cable slots at Fifty-seventh and Fifty-first streets, the first train was blocked at Forty-first street by iron rails placed across the tracks. The crews began to remove the obstructions, when from behind fences a volume of stones came. The police charged the rioters with drawn revolvers. A running fight ensued, in which the police fired on the mob. By this time a crowd had collected at the cars, and another charge by the police was made upon them before the obstructions could be removed.

More trouble was encountered by the State-street cable trains on the return trip near Forty-third street. While the trains were down town the mob systematically choked the cable slot with stones and scrap iron and blockaded the tracks with heavy steel rails. Hundreds of men, women and boys then awaited the return of the police with stones ready to heave at the trains. Men and women were reported to have been knocked down in their own doorways. Scores of rioters and bystanders were wounded by the clubs of the police.

At Twenty-ninth street another mob blocked the cars and threw stones. The police charged, beating many persons severely with their clubs.

During the thick of the fight at Forty-first street Mrs. Charles Lett, a passenger on the first car, jumped from the car and, braving the revolver shots and all kinds of missiles, ran, thoroughly frightened, to a place of safety. Windows had been broken near where she sat and her face was cut by glass. Conductor J. P. Brenter, in charge of the first car, drew a big magazine revolver and fired shot after shot in the direction of the fleeing mob until his weapon was empty.

At Thirty-ninth street the police resorted to strategy and drove a crowd of men into a saloon. They then surrounded the building and allowed none to leave until the trains had proceeded.

HOPE FOR PEACE.

[BY THE ASSOCIATED PRESS—A.M.]

CHICAGO, Nov. 23.—Shortly after 3 p.m. Attorneys Bliss and Darrow left Mayor Harrison's office, where they had been in conference for over an hour. To interviewers after the conference Mayor Harrison and Attorney Darrow expressed themselves hopeful of a quick settlement, the Mayor even mentioning tomorrow as the time when the strikers might be back at work. Attorney Darrow said it was now "only a question of phraseology."

Attorney Darrow said an agreement had been reached which the men and company could accept without stultifying themselves. The agreement, so far as arranged, he said, provided for a day of not more than eleven hours and not less than nine. It further provides that the wage schedule shall be arbitrated and that all men on strike who have not committed deeds of violence shall be taken back by the company.

FURUSETH'S BOGIE MAN MAKES HIM UNEASY.

CALIFORNIA LABOR LEADER BEGINS TO "SEE THINGS."

Sounds a Terrible Warning Against the Senate and Certain Distinguished Members of that Body—American Federation of Labor Adjourns.

[BY THE ASSOCIATED PRESS—A.M.]

BOSTON, Nov. 22.—In the convention of the American Federation of Labor today, the Committee on Grievances handed in several reports. The convention accepted the committee's recommendation that no action was necessary in the case of the dispute between the riggers and the bridge and structural iron workers.

A favorable report instructing the Amalgamated Society of Carpenters to withdraw its members from any work on which any union of the United Societies of Carpenters have struck was laid on the table.

Some discussion followed on a grievance resolution affecting the Amalgamated Association of Woodworkers and the United Brotherhood of Carpenters and Joiners. The former organization had charged the latter with inducing several woodworkers' unions to join the carpenters and joiners.

WARNING AGAINST SENATE.

[BY THE ASSOCIATED PRESS—P.M.]

BOSTON, Nov. 22.—The report of the committee advocating the reappointment by the Executive Council of the Legislative Committee to follow the legislation at Washington, occasioned one of the most earnest debates. Delegate Barnes of Philadelphia declared that the committee was unnecessary and he was supported by other delegates. Duncan of the Executive Committee defended it and he was followed by another member, Delegate Furuseth of San Francisco, the organizer of the Seaman's Union, and one of the leading men of the convention. In justifying the existence of the committee Furuseth in a forceful manner delivered an arraignment of the United States Senate.

"I tell you," he said, "and I want to leave this word with you, that there is in the Senate a party without a name that deliberately and with malice aforethought, step by step, is taking from the working people every right the men have, and that is creating conditions which will make all your legislation in other directions of no use."

Furuseth closed by telling the convention that Senator Platt of Connecticut, Lodge of Massachusetts, Hanna of Ohio and Morgan of Alabama should be watched with the greatest care. The report of the committee was concurred in. The committee on boycotts recommended the greatest caution in establishing boycotts.

In adjourning the convention, President Gompers declared that it had been unquestionably one of the most memorable and significant conventions in the history of the whole labor movement and that matters of the greatest moment had been decided.

TROUBLE IN UTAH.

TROOPS TO BE CALLED OUT.

[BY THE ASSOCIATED PRESS—P.M.]

SALT LAKE CITY (Utah) Nov. 23.—Gov. Wells tonight decided to send the entire National Guard of Utah into the coal mining districts of Carbon county, where the miners have been on strike for the past week. Sheriff Wilcox notified the Governor Saturday night that the lawless element among the strikers was getting beyond his control, and asked that troops be sent in order to protect and maintain law and order. Yesterday Gov. Wells commissioned Brig.-Gen. John O. Cannon, commanding the National Guard to investigate the conditions in the disturbed district and report as to the necessity for troops.

Gen. Cannon made his report to the Governor this afternoon and tonight Gov. Wells announced that he would issue an order calling out the entire militia, probably tomorrow. The State Guard numbers about 400 men and consists of infantry, artillery, cavalry and signal corps. An extra session of the Legislature will be called to provide funds to cover the expenses incurred by the troops.

NEW ENGLAND WAGES CUT.

STRIKE NOT PRECIPITATED.

[BY THE ASSOCIATED PRESS—A.M.]

BOSTON, Nov. 22.—The first of the numerous reductions in wages announced in the cotton mills of southern New England and at half a dozen points outside of that territory, went into effect today in all but one Fall River corporation and at a number of outside mills. Although about 32,000 operatives had their pay cut down, no general strike occurred in any mill. Today's cut averages 10 per cent., and places the pay schedules on a basis with those paid previous to the advance of March, 1902. The reduction affected fifty-seven mills in Fall River, operating nearly 75,000 hands and about a score of corporations elsewhere in New England, employing about 7000 operatives.

The Fall River Iron Works, operating four print-cloth mills, will cut down wages next Monday, and on that day also nearly all Rhode Island and Connecticut manufacturers will adopt the lower schedule. A cut in New Bedford will go into effect in two weeks.

TRAGEDY CHARGED TO MINERS' UNION MEMBERS.

THE GOVERNOR BELIEVES HE HAS GUILTY MEN IN CUSTODY.

Troops Arrest Men Alleged to be Implicated in Vindicator Mine Explosion—Militia Going to Telluride—Maj.-Gen. Bates Making Investigation.

[BY THE ASSOCIATED PRESS—A.M.]

DENVER (Colo.) Nov. 22.—Gov. Peabody received a telegram from Gen. Bell today stating that the military authorities had positive evidence that several of the miners' union members now in the "bull pen" at Camp Goldfield are guilty of plotting the explosion at the Vindicator mine on Saturday.

"I fully believe that we have the right men in custody," said the Executive. "All the prisoners will be turned over to the civil authorities as soon as the conditions warrant it."

Gov. Peabody said that Gen. Bell had not been reinstated in command of the troops in Cripple Creek, but was sent by him to the camp to investigate the Vindicator affair.

TROOPS MAKE ARRESTS.

[BY THE ASSOCIATED PRESS—A.M.]

DENVER (Colo.) Nov. 23.—Because of the attempt to wreck the Vindicator mine in the Cripple Creek district by an explosion of dynamite which killed two men on Saturday, the troops sent out from Denver Saturday afternoon will not reach the Telluride district until late this afternoon or early tomorrow. When the special train reached Cañon City Gov. Peabody ordered the troops to proceed to Cripple Creek instead of Telluride. Arriving at Camp Goldfields, the Cripple Creek military headquarters, they were scattered about the district to prevent the escape of suspicious characters. Arrest of twelve men believed to be connected with the Vindicator explosion, three as principals, and nine as accessories, the troops were again ordered to proceed to Telluride.

GEN. BATES INVESTIGATING.

[BY THE ASSOCIATED PRESS—A.M.]

CRIPPLE CREEK (Colo.) Nov. 23.—Maj.-Gen. John C. Bates, who has been sent specially by President Roosevelt in response to Gov. Peabody's call for United States troops to control the strike situation, to make an investigation into the actual conditions, arrived in Cripple Creek today, and after conferring with Adjt.-Gen. Sherman Bell of the Colorado National Guard, made a tour of the district. Gen. Bates will spend but a day or two here, and will proceed from this city to Telluride, where it was claimed the assistance of Federal troops was needed.

Practically all of the men who were arrested yesterday by the soldiers were members of the miners' union. They are confined in the "bull pen" at Camp Goldfield, and a new "bull pen" which has been established at the town of Independence.

INDEPENDENT MINES IDLE.

[BY THE ASSOCIATED PRESS—A.M.]

LOUISVILLE (Colo.) Nov. 23.—The independent mines in the north coal fields are idle today as a result of a vote taken at the meeting in this city last Saturday that they should be closed until the trouble was entirely settled. A number of teamsters who have been at the mines since last Saturday waiting for coal were compelled to return to Denver today with empty wagons. It is generally believed by the miners in this field that John Mitchell will come to Colorado and personally take charge of the strike. In the meantime the northern operators may attempt to operate the mines with non-union men. There is no change in the situation in the southern field, where the operators refused to treat with the unions.

UNIONS IN POLITICS.

TO FORM NATIONAL PARTY.

[BY THE ASSOCIATED PRESS—A.M.]

NEW YORK, Nov. 23.—The Central Labor Union of this city has inaugurated a movement to form a purely Labor party. A committee composed of Democrats, Republicans and Socialists was named to draw up a platform. The action followed addresses by fraternal delegates from England to the American Federation of Labor at a meeting of the Central Labor organization. These delegates told of the success of trades unions in English politics. In England, they said, there were now five labor representatives in the House of Commons, and at the next election it was expected that thirty more would be elected.

"We have the support of the Irish party pledged to us," said one of the delegates, "and with this strength in the British Parliament we will hold the balance of power, and if we use it with discretion we shall be able to meet the great opposition to organized labor and force recognition of the unions throughout Great Britain."

Some of the prominent labor men of the city say that as soon as a local committee formulates plans a National Labor Convention will doubtless be called, probably within a few weeks, and steps taken to make the movement national in scope.

Central Labor Body Formed.

CHICAGO, Nov. 23.—By the organization of the Metal Trades Council a central labor body has been formed in Chicago. The Council will bring together many of the strongest unions in the city, working in similar crafts. Its purpose is to enable the various unions represented to act in harmony in securing terms and contracts from employers. Eleven trade unions were represented at the first meeting of the council. The council will follow the lines laid down by the National Metal Trades' Council, with which it will be affiliated.

Kansas Section Man Strike.

FORT SCOTT (Kan.) Nov. 23.—The Missouri, Kansas and Texas section men here struck today against a reduction of 15 cents a day in their wages, and it is reported that men all along the line have gone out. Section men on the 'Frisco and Missouri Pacific roads in Missouri and Kansas struck last week against similar reductions.

WHERE DO BEANS GO?

Trade in California Lima Stock Displays an Interesting Aspect.

[BY DIRECT WIRE TO THE TIMES.]

NEW YORK, Nov. 23.—[Exclusive Dispatch.] The situation in California lima beans is beginning to display a more interesting aspect than has been shown by it since the early buying movement closed. According to statements made in the trade today, the market is emerging from the condition of depression under which it has rested for some time and is developing a strong and advancing tendency. Notwithstanding the fact that the crop of 1903 was the heaviest in the history of California, the low prices reached some weeks ago resulted in bringing about what has been characterized as an enormous business on a basis of 2¼ to 2⅝ cents on the Coast, but when the market began to recede buyers who had gone in at higher prices last summer became frightened and there was a general rush to unload holdings. What has become of the stock so turned over does not appear, but it is believed that the beans have been distributed through regular channels of consumption.

NEED NOT PAY TEN MILLIONS.

Eminent Authorities Discuss Canal Concession.

Promise Not Made to Panama But to Colombians.

Proposed Annexation of Mother Country to the Isthmus Not at All Likely.

[BY DIRECT WIRE TO THE TIMES.]

NEW YORK, Nov. 23.—[Exclusive Dispatch.] The questions, should the United States government pay to the republic of Panama the $10,000,000 which it had previously agreed to pay to the United States of Colombia for the right to complete the isthmian canal? and if so, why? were asked of several eminent authorities on international law and finance today. The consensus of opinion was that the United States is under no legal obligation to pay this gratuity to the new republic. Morally, there was a question as to our government's liability upon this business proposition, hinging upon the actual value of benefits to be derived and the values received by the payment of so large a sum.

Former Judge Roger A. Pryor, whose years of practice and service upon the bench entitle his expressions of opinion to first consideration and weight, said:

"As I understand the case, the United States of America was bound, or would be bound by the treaty, if that treaty had been agreed to by the second party, to pay to the United States of Colombia $10,000,000 in connection with the digging of the Panama Canal. We have, in effect, renounced the treaty with that government and recognize now only the republic of Panama in reference to the isthmian canal.

"Having, therefore, superseded the Colombian government in our relations to the canal and our obligations under the proposed treaty with Colombia, we are no longer bound to pay $10,000,000, or any sum, to the Colombian government.

"Of course, our obligation to the Colombian government does not legally involve the Panama government, and hence the suggestion that the money be paid to the new republic is by new and express convention.

"But for what? What is the equivalent to the American people for that $10,000,000? We get no practical equivalent. We give far more value in our recognition of this new republic, giving it a place among the nations of the earth. We protect it; we police it; we raise its sanitary standard; we improve its trade conditions, and we pay it $250,000 rental for the ditch. Must we pay $10,000,000 for the privilege of doing all this? What will they do with so large a sum? Who will get the money?

"In my opinion, we are under no legal obligation to pay this large sum of money, and morally, we have given Panama more than an equivalent. The expenditure, if it is made, would be an absolutely useless one, and could only be called a gratuity."

The same questions were asked Dupont Clarke, president of the American Exchange National Bank. He agreed almost entirely with Judge Pryor.

CANAL WORK DIFFICULT.

ENGINEER PERNOT TELLS WHY.

[BY DIRECT WIRE TO THE TIMES.]

NEW YORK, Nov. 23.—[Exclusive Dispatch.] M. Emile Pernot, French civil engineer, arrived here today from Colon, Panama, on his way to his home in Quebec. M. Pernot was one of the engineers who helped to build the Panama Railroad. In an interview today, he spoke of the difficulties that American engineers will have to contend with in the construction of the Panama Canal.

"Now that the canal is really to be built," he said, "one of the first things you will have to look to will be the securing of the right kind of labor. That may seem a ridiculously easy thing to get, at first thought, but when you come to consider the terrible nature of the climate at the isthmus, you will see where difficulty may arise in getting the right class of men—that is, men strong enough physically to withstand climatic conditions.

"To secure such men much higher wages will have to be paid to them than they make here at home. Most of the labor will have to be imported from this country, because, if you were to employ native labor it is doubtful if the canal would ever be completed.

"Neither Colombians nor Isthmians will settle down to pick and shovel. They have a keen dislike to laborers' work, and consider themselves far above such menial tasks. Politics and revolutions are their forte. Chinamen are equally unsatisfactory, if not more so. They are not only very expensive to hire at the isthmus, but their habits and customs preclude them from hard and rough work. The number that succumbed during the construction of the Panama Railroad is almost incredible. It is a saying at the isthmus that 'Every railway sleeper covers the dead body of a Chinaman.' From what I saw I don't think the estimate is overmuch exaggerated. The West Indian negro is the only laborer that would be fit for the heavy work of digging the canal.

"Aside from the labor question," M. Pernot continued, "there will be many almost insurmountable engineering difficulties to contend with. The work at Suez offered no such momentous obstacles as does the Panama undertaking. For instance, in the cutting of the Sues Canal there were no marked differences in the levels of the Mediterranean and Red seas, nor great variations in the rise and fall of their tides. With the Panama Canal it is just the other way, as the Pacific tides vary in their rise and fall from eighteen to twenty-two feet. In order, therefore, to compete with that difficulty, breakwaters of great strength and size will have to be thrown up.

"At the Atlantic terminus, too, ground must be reclaimed from the sea to allow the buildings, quays, wharves and other necessary conveniences to be built. Then, again, at Panama and Colon the depth of water at both terminals is shallow and in many places the bottom is composed of coral reefs and hard conglomerates. All such obstructions have to be blasted and dredged.

"Of course, all these difficulties will be overcome, and the waterway, when finished, will be a glorious triumph for American engineering skill."

REYES WAS WELL TREATED.

HIS WASHINGTON MISSION.

[BY THE ASSOCIATED PRESS—A.M.]

WASHINGTON, Nov. 23.—Rear-Admiral Coghlan, commanding the Caribbean squadron, cables to the Navy Department from Colon, under date of November 21, that Gen. Reyes, the special commissioner of the Bogota government, tenders his sincere thanks to President Roosevelt and Secretary of the Navy Moody for his gracious treatment at Colon by our naval force. Admiral Coghlan confirms the press dispatches that Gen. Reyes has departed for Washington via Port Limon, Costa Rica, for a conference with Dr. Amador, a member of the Panama Commission and others in the United States. Before his departure, Gen. Reyes informed Admiral Coghlan that the Panama government had cabled to Dr. Amador to await his (Reyes) arrival. Admiral Coghlan further states that Gen. Reyes expects to make amicable relations with the special commissioners for Panama now in Washington.

The Navy Department also has received a cablegram from Rear-Admiral Glass, commander-in-chief of the Pacific squadron from Panama, under date of the 21st, stating that the conference of Gen. Reyes and the authorities of Panama was without result, and that Gen. Reyes had sailed for the United States.

It is believed here that, aside from a proposition for Panama to assume part of the Colombian foreign debt, Gen. Reyes's main purpose is to advance the suggestion that the capital of Colombia be transferred to the city of Panama. This is equivalent to the annexation of Colombia by Panama. The opinion in official circles here is that, though flattering, the proposition will be rejected by the Panama commissioners, if for no other reason than because, through sheer weight of numbers, the Colombians soon would control the administration of the reunited republic, and the situation as to Panama would be as it was before the revolution and separation.

Minister Beaupré's status remains unchanged, so far as the officials here know, and notwithstanding the menacing tone of the notes addressed to him by the Colombian Minister for Foreign Affairs, as sent out in the press dispatches from Bogota, the State Department does not consider that there has been a breach in the relations between the United States and Colombia.

The State Department has been notified by the Minister from Panama that Roman Arias Feraud, Jr., has been appointed Consul for Panama at San Francisco, being the second named by that republic.

CARTAGENA BLOCKADE.

[BY THE ASSOCIATED PRESS—A.M.]

COLON, Nov. 23.—A decree has been issued at Cartagena, dated November 16, setting forth that no steamers shall be allowed to clear from Cartagena for Colon or enter Cartagena coming from Colon. All the foreign consuls and steamship agents at Cartagena have protested without effect against the decree.

ATTITUDE OF FRANCE.

SET OUT BY DELCASSE.

[BY THE ASSOCIATED PRESS—A.M.]

PARIS, Nov. 22.—[By Atlantic Cable.] Foreign Minister Delcasse addressed the Chamber of Deputies today in reply to questions regarding foreign affairs. He opened with a statement in reference to the Panama question, and said:

"I am asked for information concerning the attitude of France. Here is what has been done." Having received notification that Panama has constituted herself an independent republic, we had only to consider the necessary conditions for the maintenance of order, what guarantees she offered. From the French point of view, we have not been without apprehension for some time. It has been said at Bogota for several months that the decision of the Colombian government prolonging the canal concession was open to dispute, and that in 1904 the concession might be declared to have lapsed. If this theory had ever been put forward officially, we would not have accepted it. It was our strict duty to demand from the republic of Panama assurances that all French interests, including the canal concession, be respected. This assurance has been given us in decisive form, the following being the textual form of the promise:

"The republic of Panama solemnly, expressly and definitely pledges itself to vigilantly protect French interests and to maintain and interpret in their widest sense the contracts made before November 3, which, referring to the isthmus, follow the transmission of sovereignty and bind the independence of Panama. All these contracts are maintained, notably the contract prolonging the concession until 1910."

M. Delcasse continued: "Under these conditions, we had only to follow the example set by the United States and permit our agents to enter into relations with all the agents of the new republic."

The declaration of the Foreign Minister was received with applause.

EUCADOREAN SYMPATHY.

NEW YORK, Nov. 23.—The Ecuadorean colony here has made a demonstration before the Colombian legation, says a Herald dispatch from Lima, Peru. They loudly expressed their sympathy with the Minister for the difficulties in Panama.

CRUISER DENVER SPEEDING.

PHILADELPHIA, Nov. 23.—The cruiser Denver left the Neafie & Levy shipyards today for a two days' trial on the Delaware Bay. The Denver was given a trial recently off the Massachusetts coast, but failed to make the required speed of seventeen knots an hour. Since then she has been fitted with new propellers.

CONDITION OF CZARINA.

ST. PETERSBURG, Nov. 23.—Today's bulletin regarding the condition of the Czarina was as follows: "The Empress slept at intervals during the night. Her temperature this morning was, 98.7; pulse, 68. The process of the local inflammation is exceedingly slow in development. Her Majesty's subjective condition is satisfactory and her appetite is improved."

Becker Law and Collection Agency.

Send us all manner of claims for collection. Estab. 1894. Lankershim Bldg. Both 'phones.

High-class Carriage Repairing.

Painting, trimming. Headquarters for rubber tires. Parrott Carriage Mfg. Co., Tenth and Main streets.

Restaurants.

Imperial Cafe. . .

W. C. ZINKAND, Prop.

242 S. BROADWAY
243 S. SPRING

Music during lunch, dinner and evening.

QUICK SERVICE
VENTILATION
COMFORT

DEL MONTE TAVERN,

219-221 W. THIRD. Three Floors—Private Dining Rooms. Cuisine and Service unexcelled. Music.

City Hotels.

The Kenilworth

Home Telephone 2257.
1039 SOUTH HOPE STREET.
Los Angeles, Cal.

A modern family hotel, bright, sunny rooms. Liberal table. Everything new and clean. Room and board $5.00 per day. Special rates by the week. Take the University or Pico Heights car.

The Broadway Van Nuys.

—416 SOUTH BROADWAY—
In the center of the shopping district.
Seventy suites with private bath.
Two Elevators. All Modern Conveniences.
Table the Best. Beds the Best.
Rates—American plan, $2.50 to $4.00 per day.
European, $1 to $1 per day.
C. C. LOOMIS and HARRY LOOMIS, Proprietors.

Montrose Inn

707 Garland Avenue. Beautiful private residence. No children. References.

THE CASA GRANDE

647 South Grand Avenue.
A modern family hotel, large sunny rooms. Everything new and clean. Good service.

Hotel Clarendon Fourth and Hill Streets.
Center of shopping. All modern improvements. Rates 50c up. Private baths. Steam heat. 40 beautiful suites.

The James Apartments. Three rooms containing all the conveniences of a five room flat. Kitchen and bath with each suite. MRS. E. HARROD, 943 S. Hill St. Blue 6651; Home 4508.

Superb Routes of Travel.

EXCURSION RATES—
For THANKSGIVING

Tickets on Sale November 25th and 26th
Good Returning Until November 27th

SANTA FE

THANKSGIVING—
Turkey and Pumpkin Pie

Special Rates for Round Trip between all local points in California where local first-class fare does not exceed $10. Good Nov. 25-26, and for return to and including Nov. 27.

SOUTHERN PACIFIC

UNITED STATES SHIP McCULLOCH—ANCHORED AT SAN PEDRO.
Take Long Beach Cars
BOAT CONNECTS WITH CARS AT LONG BEACH. RECEIVES VISITORS TODAY.
PACIFIC ELECTRIC RAILWAY

Timely Special Announcements.

Hill's Sweet Picklechips
CRISP, DELICIOUS SLICES OF CUCUMBER DAINTILY SPICED. Don't Fail to Try Them for Your Next Dinner Party.

OUR NEW LOG CABIN
Is pronounced by artists to be the most artistic salesroom in the State.
CAMPBELL CURIO CO., 329 South Spring Street.
In this room our new collection of Fur Rugs and Game Heads, Navajo Blankets and Scrapes are on exhibition. You are welcome.

Winter Resorts.

Beautiful Santa Barbara By-the-Sea.

Very low rates for the Summer are offered by the
Arlington Hotel
WRITE FOR BOOKLET
E. P. DUNN, : : Proprietor

Mud Is Tonic

(Marvellous Medicinal Mud)
Proven so daily by grateful beneficiaries of its effects at the
San Jacinto Relief Hot Springs
A hot mud bath in the big circular hole, 8 feet long, 5 feet deep and 5 feet wide, cures Rheumatism and kindred cases of long standing.
For booklet and terms address Temple Hotel Bureau, 257 West Third Street.

Warm Plunge

North Beach, Santa Monica
Filled fresh every day and heated to a temperature of 85 deg. Unrivalled as a safe surf bathing. Now is the most delightful season of the year at the beach.

Elsinore

The popular resort with the large swimming pool, mud and hot mineral baths—efficacious in the cure of rheumatism, stomach and kidney troubles.
Write J. H. TRAPHAGEN, Manager, or Peck's Information Bureau, 410 South Broadway.

Loma Linda ...Hotel...

NOTHING LIKE IT ANYWHERE. PLEASURE RESORT WITHOUT A RIVAL.
Trains leave Southern Pacific Main Depot 9:05 and 9:00 a.m., 12:05 and 5:00 p.m. daily. For rates, information, call at office, 410 S. Broadway, or 201 Third St., Los Angeles. Cal. Home 9438 or West 10.

HOTEL LA PINTORESCA PASADENA

OPEN NOVEMBER 1

A select house; highest location; most comfortable house; steam heat throughout; the purest; air the finest; table the best. Apply for terms and booklet.
M. D. PAINTER.

HOTEL MENTONE

MENTONE, CAL.
A health resort for those suffering from lung and throat affections. 70 miles from Los Angeles on Kite shaped track. Santa Fe R. R. Cottage tents for those desiring outdoor life. The Mentone treatment for consumption. Tent optional. Booklet on application.
A. R. SCHULTZ, M.D.

City Hotels.

The Angelus

LOS ANGELES FAMOUS
NEW HOTEL
Opened January, 1903
MOST CENTRAL
REASONABLE RATES

The Knutsford

SALT LAKE CITY
The only first class hotel.
Commercial and Tourist trade a specialty.
G. S. HOLMES, Prop.

Hotel Ceci

The handsomest furnished family hotel in the city. Perfect cuisine and service. Hot and cold running water in every room. All outside rooms. American plan from $2.00 per day. European plan from $1.00 per day.
SPECIAL RATES BY THE WEEK OR MONTH.
Cor. First and Olive Sts.

Hotel Marlboro

549-551 S. Grand Ave. Home Phone 3111.
A strictly first class rooming house; modern up-to-date in every respect. New building; elegant furnishings. Beds opened to the air. Hotel service. All outside sunny rooms. Five minutes' short block from Central Park; Westlake and Pico street cars pass the door. Rates moderate.
Chas. F. Hoffman, Proprietor.

Bellevue Terrace Hotel

Sixth and Figueroa
Best appointed Family and Tourist hotel. Spacious Grounds and Verandas.
C. A. TARBLE & CO., Proprietors.

Natick House

CORNER FIRST AND MAIN.
HART BROS., Props.
"The Popular Hotel"—125 rooms, newly refitted, strictly first-class. American plan $1.25 to $2.00. European plan—50 cents to $1.00.

Hotel Rosslyn

422 SOUTH MAIN ST.
HART BROS., Props. 125 rooms thoroughly renovated and newly furnished. First-class in every respect. American plan $1c and up per day and $1.00 and up per day. Natick House 'bus meets all trains and from depots and either hotel free. W. HYDE, Mgr.

HOTEL LINCOLN

Leading Family and Transient Hotel. Thoroughly renovated throughout. A hearty welcome to direct your friends to. Free baths and every convenience furnished guests. Five minutes to business center. American Plan $2.50 to $3.00 per day. European, 50c to $1.50. Special rates and carriage fare from Boats and Depots to guests. Liberal reduction to permanent guests. Both phones 1447. L. M. & W. D. MONTGOMERY, Props.

HOTEL WILSON

128 WEST FIRST STREET.
All street cars stop here. Well lighted rooms, neatly furnished and clean. Rates—25c to $1.50 per day.

OVEMBER 24, 1903.

Winter Resorts.

autiful Santa Barbara
By-the-Sea.

Very low rates for the Summer are offered by the
Arlington Hotel

WRITE FOR BOOKLET
P. DUNN, : : Proprietor

Mud Is Tonic
(Marvellous Medicinal Mud)
n so daily by grateful beneficiaries of its effects at the
San Jacinto
Relief Hot Springs
mud bath in the big cemented feet long, 5 feet deep and 6 feet ures Rheumatism and Blood Dis- of long standing.
booklet and terms address Travel Bureau, 257 West Third Street.

Farm Plunge
rth Beach, Santa Monica
esh every day and heated to a tem- of 85 deg. Unrivalled and absolutely r bathing. Now in the most beautiful of the year at the beach.

sinore
the gem of all resorts. Fine large swim- cool, mud and hot mineral baths rious in the cure of rheumatism, h and kidney troubles.
Write J. H. THAPHAGEN, Mgr. Information Bureau, Broadway.

oma Linda...
...Hotel...
ING LIKE IT ANYWHERE—A CLEAN, SURE RESORT WITHOUT RIVAL.
leave Southern Pacific Arcade 9:05 and 9:00 a.m., 12:15 and 4:3 daily. For rates, information, etc. office, 410 S. Broadway, or 257 W. 3d St., Los Angeles, Cal. Phone 1 West 10.

L LA PINTORESCA
PASADENA
EN NOVEMBER 26.
house; highest location; most sun house; steam heat throughout; sur air the finest; table the very be terms and booklet.
M. D. PAINTER, Pro

TEL MENTONE
MENTONE, CAL.
resort for those suffering fr l throat affections. 70 miles ast rates on Mission-shaped track of Cottage tents for those wish oor life. The Neel method t for consumption. Treatis Booklet on application.
A. R. SCHULTZ, Manag

City Hotels.

e Angelus
LOS ANGELES FAMOUS
NEW HOTEL
Opened January, 1903
ENTRAL. BEST ONLY
REASONABLE RATES

e Knutsford
SALT LAKE CITY.
ly first class hotel.
ercial and Tourist trade solicited.
G. S. HOLMES, Prop.

otel Cecil
ummer furnished family hotel in Perfect cuisine and cool and cold running water in very room. All outside rooms. ion from $2.00 per day. Rates om $1.00 per day.
SPECIAL RATES BY THE WEEK OR MONTH.
irst and Olive Sts.

el Marlboro
rand Ave. Home Phone 1276.
class rooming hotel, modern in every respect. New building and things. Beds second to none. All outside sunny rooms. Op- om Central Park. Washington es the door. Rates moderate.
. F. Hoffman
Proprietor

ue Terrace Hotel
nd Figueroa Main 443
ed Family and Tourist Ho ds Grounds and Verandas BLE & CO., Proprietors.

ick House
ER FIRST AND MAIN.
T BROS., Props.
Hotel"—175 rooms newly fi first-class. American pla European plan—50 cents to

el Rosslyn
SOUTH MAIN ST.
Props. 150 rooms renovated. First-class. Europe 50 per day and American p per day. Natick House Ta and either hotel free.

LINCOLN SECOND HILL
and Transient House. Th throughout; a homelike ho tends to. Free baths and c furnished guests. Five min American Plan $1.25 to $2 ican, 35c to $1.50. Special r from Boats and Depots. Sli ests. Both phones 985.
D MONTGOMERY, Prop

EL WILSON
ST FIRST STREET.
stop here. Well lighted, e furnished and clean. Europ to $1.50 per day.

PACIFIC SLOPE.

FRENCH BARK IS WRECKED.

The Francois Coppe Strikes Rocks in Tomales Bay.

Early Mutiny Theory is Now Thought to be Wrong.

Survivors Tell of Wreck—Another Fabulous Gold Strike. The Valdez Railroad.

[BY THE ASSOCIATED PRESS—A.M.]

SAN FRANCISCO, Nov. 23.—The French bark Francois Coppee struck rocks on the eastern side of Tamals Bay and was wrecked on Friday night. Four of the survivors floated ashore on driftwood. Two bodies are reported as being washed ashore. Nine men from the bark were picked up in an open boat by the steam schooner Scotia, and are at Gulala Bay, on the Northern California coast. They will be brought to this city tomorrow. Their names are given as follow: James Welsh, Fred Olsen, Samuel Rays, Edward Anderson, W. G. Taylor, Jean Cornilla, Niel Louis, Fred Briken, C. Augustus. Their account of the wreck is said given much credence by Capt. Peterson of the Scotia. He thinks it strange that the boat should have had no officers in it, and that, under the alleged circumstances, it should have been provisioned as though for a long voyage, a cask of wine and canned goods being among the stores. The boats also contained extra clothing for the men, and a spare sail. No wreckage has been seen along the coast, and mariners are inclined to doubt that the Francois Coppe was wrecked, as stated. They hint of possible trouble on board, and await with much anxiety further news of the missing vessel.

The story of the wreck of the bark was told by Briken, all of the others refusing to talk. He said:

"It was about 8:30 o'clock Friday night that the Francois Coppee dashed upon the rocks some place north of Point Reyes. The weather was very thick. The sea was heavy. The big bark had been towed around for a couple of days, and Capt. Inrye seemed unable to fix his bearings. When the wreck we got ready to launch the three lifeboats. We had time to provision the boats, and then they were launched. In the boat with me were eight others. We got away safely.

"The boat taken by the captain was dashed against the foundering vessel, and the men in it were thrown into the sea and washed away. It was an awful sight. That was the last we saw of the boat and men. We had been rowing around for more than twenty hours when picked up by the Scotia."

The United States Weather Bureau in this city received a report today from the observer at Point Reyes, near where the Francois Coppee is said to have been wrecked, to the effect that there were no indications of a vessel having gone ashore in that vicinity by the crew of the life-saving station of men no signals of distress, nor patrolling the shore had they found cause to indicate that a disaster had occurred.

Louis Blum, of the shipping firm of Louis Blum & Co., agents of the bark, went to the French Consulate today, at the request of the Consul-General, to order the detention of the nine sailors who were picked up at sea. It is intended to fully investigate their story.

Shipping men are hoping that the Francois Coppee, flavigated by her officers and the men who did not leave her, will still make this port. It is believed she was driven north by the southwest winds.

LATER REPORT DENIES MUTINY.

[BY THE ASSOCIATED PRESS—P.M.]

SAN FRANCISCO, Nov. 23.—A raft containing the first mate and three seamen of the wrecked French bark Francois Coppe came ashore in Tomales Bay this afternoon and the men, after securing succor at a neighboring ranch, were driven to a railway station and reached this city tonight. These survivors are all Frenchmen and the story they told dispelled the earlier suspicions of a mutiny on board, their statements being borne out by corroborative circumstances. According to their narrative the Coppe had been sailing in a fog three days on dead reckoning and on Friday, Friday night, believed that he was on the San Francisco side of the Farallone Islands, but as the disaster proved, he was nearer the coast than he thought.

The four men have a very vague idea as to the time or place where the bark struck on the rock in Tomales Bay. They say that the night was very stormy and huge waves were breaking violently against the ship after she struck. It was deemed advisable to launch two small boats first, as they were lost in the angry seas, but fortunately they had no occupants. Then the big life boat was provisioned and successfully launched and held fast with a rope, but when nine men had been lowered into it the rope parted. The life boat was then in danger of being dashed to pieces and there was no way of getting back to the ship except in self-preservation the nine men were compelled to pull away. They were later picked up by the Scotia.

The four men who came to San Francisco tonight then constructed a rough raft and took the chance of being washed ashore. What became of the captain and eight sailors yet unaccounted for, the first mate could not say.

The small boat, containing two pair of oars, a life preserver and a hat floated ashore in Tomales Bay this afternoon. The boat was from the ship. This is believed to be one of the small boats lost in the launching. The body of the captain's small dog came ashore today.

SURVIVORS TELL STORY.

The Associated Press correspondent at Marshalls, Cal., who interviewed the four sailors of the Francois Coppe, says they gave the following particulars of what happened after the vessel struck: The ship listed to one side. Capt. Inyre, realizing that she would soon go to pieces, ordered the crew to man the lifeboats. Two boats were washed away. Nine sailors then got into one boat, while Capt. Inyre, first officer and six sailors took another. The boats were shoved off about 6 a.m. Friday morning, and before they were out of sight of the ship she broke up. The boat with the captain was lost track of. The other boat was buffeted about and finally broken to pieces. The men swam ashore and reached it at Pierce Point. There they built a raft and came to the mainland. One of their number was drowned while they were crossing the raft. Capt. Inyre took to a small raft, but was soon lost to sight in the fog. The other four men went to Moltzen's place and were taken to the ranch, the owner of which (Moltzen) clothed them, as two of them had nothing on but pants. Moltzen, it is said, bought them railroad tickets to San Francisco and gave them each $2.

The sailors left Marshalls at 5 o'clock this evening. They knew nothing of the fate of the other nine until told by the Associated Press correspondent of their rescue. They thought all of the others of the crew had been drowned. They could give no clear indication as to where the wreck occurred, but from the distance the men walked, the Francois Coppe must have struck several miles north of Point Reyes. It is reported from Tomales that two bodies have been washed ashore near there. Coroner Sawyer at San Rafael has been notified and will go to the scene early tomorrow. According to another report, two other survivors have landed on the coast and have headed for Point Reyes station.

A DIFFERENT TALE.

The four men who came to San Francisco tonight are First Mate Edward Nolere, and Seamen August Victor, Adolph Victor and Edward O'Neil.

Edward O'Neil, one of the survivors, furnished a statement which differs in some points from that of his companions. He said the nine were fighting and clamoring among themselves and refusing to listen to the commands of the captain to stand by the ship, and pulled away. Fifteen men, he says, were then left on the ship, and when daybreak came she was fast going to pieces. It was then found that land was 100 yards away, and the captain gave the order to swim ashore. Only four reached land, and the captain and ten others were not seen again. One body was seen as it was being dashed against the rocks.

CARTIER MYSTERY DEEPENS.

MURDER THEORY ACCEPTED.

[BY THE ASSOCIATED PRESS—A.M.]

SALINAS, Nov. 23.—The mystery of the death of Alex Cartier, the French rancher, whose bones were found on San Juan Hill yesterday has deepened since the investigation and inquest this afternoon. The remains were gathered together today and taken to San Juan, where the inquest was held and a verdict of death from causes unknown was returned.

The skull was broken in several pieces, which condition would seem to have been produced by a fall or by heavy blows. A thorough search of the hill has failed to reveal Cartier's double-barreled shotgun or any trace of nearly $200 in gold coin which it is known he had at the time of his disappearance. The consensus of opinion of the jury and all present at the inquest is that Cartier was probably killed near his home and his body carried in a wagon to the top of the cliff and thrown over.

It is recalled that an old German named Ernest Hellam, who had quarreled with the deceased, and had been mentioned in connection with Robert Fillmore, who was arrested on suspicion, but discharged, died under peculiar circumstances July 12, 1902, in a hospital, and that before his death and during a spell of delirium he mentioned the name of Cartier, and tried to tell something, but died before doing so.

Sheriff Nesbitt will have Cartier's skull examined by physicians, and will make a full investigation into the mystery.

PROSECUTION SCORES POINT.

WOOD CASE DEVELOPMENT.

[BY THE ASSOCIATED PRESS—A.M.]

SACRAMENTO, Nov. 23.—The prosecution in the case of John H. Wood the Folsom prison convict on trial for murder, scored an important point this morning when it was brought out in the testimony that Wood was a ringleader in the conspiracy to break prison last July. John A. Harmon, a convict serving seven years for felony, was the witness who gave the damaging testimony. He was put on the stand by the prosecution and in answer to questions by District Attorney A. M. Seymour, testified that he had been approached by R. M. Gordon, one of the prisoners who made his escape and had been asked to join with him and his confederates.

A new chapter in the sensational story of the prison break was written when Harmon testified that on the Friday preceding the big break, which occurred Monday, July 27, he had secreted himself under the floor of the prison chapel, as a part of the conspiracy on the part of the desperate men to secure their liberty. He and Gordon talked the matter over, Harmon said, and Gordon told him that Convicts Wood, the defendant, Murphy, Eldridge, Howard, Miller, Fahey and Roberts were in the scheme and that they could be depended upon.

ANTIONETTE AKIN DEAD.

FORMERLY LIVED HERE.

[BY THE ASSOCIATED PRESS—A.M.]

SAN FRANCISCO, Nov. 23.—Antoinette Cleveland Akin, a pioneer of Cleveland, O., and resident of Napa county and Los Angeles, died here today, aged 73. She was a grand-daughter of Gen. Erastus Cleveland of Madison, N. Y.; a cousin of the late Bishop Arthur Cleveland Coxe, of ex-President Grover Cleveland and of Gen. John Sedgwick. Her kin also include the Wadsworth, Gould, Longfellow, Douglas, Rodgers and Sedgwick families of New England.

She was a prominent worker in the United States Sanitary Commission during the Civil War, was author of several volumes, verse and prose, and one poem, "Save the Old Ship," a widely-quoted patriotic appeal helping to prevent the breaking up of the Hartford, Farragut's flagship. She was a sister of the late Judge James D. Cleveland of Cleveland, O., and of Edward R. Cleveland of Spokane. She leaves three children, residents here.

RACE WAR AT PRESIDIO.

SOLDIERS CUT IN FIGHT.

[BY DIRECT WIRE TO THE TIMES.]

SAN FRANCISCO, Nov. 23.—[Exclusive Dispatch.] A race war that has smoldered at the Presidio for many months has flamed out, and three troopers are in the hospital recovering from wounds received in a fierce battle near the Presidio gates Saturday night. The white soldiers at the Presidio have resented the return of the colored troopers of the Ninth Cavalry from Yosemite Park, and there has been bad blood between the black troopers and white soldiers of the Tenth Infantry. Men of both regiments returned from the city on a street car late Saturday night, and as they were half drunk a quarrel ended in a free fight, during which three infantrymen were badly slashed with knives and one colored trooper was dangerously hurt. The row was kept secret by army officers, and the men involved will be severely disciplined.

RICH GOLD STRIKE.

EXCITEMENT IN GRASS VALLEY.

[BY THE ASSOCIATED PRESS—P.M.]

GRASS VALLEY, Nov. 23.—The news reached this city today of a rich strike made in the Gold Point mine just below town. For years a small force of men has been kept working there running a tunnel owned by a man named Miller of Hawaii, and a local colored barber named Johnson. Johnson has kept himself poor putting every cent he could scrape together into the mine. A number of tons of ore were recently taken from the mine which, it is stated by good authority, runs $1000 to the ton, and much more is in sight. As a result that section of the country is greatly excited and every available foot of ground has been staked out in the last week. The strike will mean the development of a large district hitherto but little prospected.

MURDER AND SUICIDE.

WINE SHOP BRAWL.

[BY THE ASSOCIATED PRESS—P.M.]

AUBURN, Nov. 23.—Two men were killed and a third wounded in a shooting affray which occurred at Oregon Bar, El Dorado county, last night. The murderer afterwards committed suicide.

From the accounts of the affair received here it appears that some eight or ten men were drinking together in a wine shop kept by a man named Eckhardt, when one of the number known locally as "Dutch Tony," became angry at Eckhardt and began shooting at him with his Winchester. Eckhardt and another man were killed outright and a third man was wounded. Tony then went away and when about a mile distant sent a bullet through his own brain.

STOCKHOLDERS SATISFIED.

BALLIET FILES AFFIDAVITS.

[BY THE ASSOCIATED PRESS—P.M.]

SAN FRANCISCO, Nov. 23.—Postmaster Montagu today filed with United States Circuit Judge Morrow his return to the order to show cause why he should not be enjoined from holding up the mail of Letson Balliet and the White Swan Mining Company. He showed he was acting under instructions of the Postmaster-General. Balliet's attorney filed a large number of affidavits from stockholders in the White Swan and Niagara Mining companies, in which they stated that they were perfectly satisfied with the management of the concern and with the conduct of the respective boards of directors. These affidavits stated that the business was legitimate and was being diligently carried on.

LICENSE IS REVOKED.

CAPT. M'INTYRE CRITICIZED.

[BY THE ASSOCIATED PRESS—P.M.]

SAN FRANCISCO, Nov. 23.—Capt. James B. McIntyre, who had command of the steamer South Portland, when she was wrecked at Cape Blanco, Or., October 19, today had his license revoked by the United States local inspectors. The officials severely criticized McIntyre. They declared that his ship was poorly managed, in that he never had a fire or boat drill while he was master of her, and they charged him with being unskilled in his navigation and grossly negligent in taking soundings and steering his course.

SLOPE BRIEFS.

Alviso Electric Franchise.

SAN JOSE, Nov. 23.—Judge Rhodes this afternoon granted E. D. Crawford an alternate writ of mandamus to compel the Board of Supervisors to appear in court December 7 and show cause why Crawford should not be granted the franchise, as highest bidder, for the electric road to Alviso, as applied for by Mehling and Lockwood.

Car Victim Identified.

SAN FRANCISCO, Nov. 23.—The man killed by a south-bound electric car near Tanforan, Friday night, has been identified as James Devlin, a section ahnd on the Southern Pacific road.

Neck Broken by Fall.

VALLEJO, Nov. 23.—Coxswain Hansen of the United States steamship Independence fell backward into the forerroom of the naval tug Unadilla last night and broke his neck.

Alleged Robber Arrested.

PORTLAND (Or.) Nov. 23.—The police last night arrested a man who gives the name of L. Conners, said to be a business man of Denver, for highway robbery. Four of the men who were recently held up in a saloon have identified Conners as one of the men who participated in the robbery. When Conners's room was searched today several hundred dollars' worth of plunder was found and also a large number of canceled checks returned by the First National Bank of Denver.

Butcher Gets Eight Years.

SACRAMENTO, Nov. 23.—Judge Hart this morning sentenced S. D. Butcher, who pleaded guilty to the theft of a bicycle, to eight years at Folsom Prison.

Thunderstorm at San Jose.

SAN JOSE, Nov. 23.—San José was treated to a short, sharp thunder and lightning storm about midnight last night, and rain came down in sheets. Reports from the southern end of the county indicate that the electrical disturbance was longer in duration and that during the latter half of the night the rainfall was heavy. Today the barometer is falling, with more rain in prospect.

Farmer Killed by Train.

SAN JOSE, Nov. 23.—Henry McCleary, a prominent farmer of Mountain View, was killed at that place this morning by Southern Pacific train No. 22. He was driving in a cart and evidently did not see the train as he was crossing the track. Death was instantaneous. The horse was also killed and the cart smashed. McCleary was one of the pioneeers of the county. He was 60 years of age and leaves a widow and two children.

New Hall for San Jose.

SAN JOSE, Nov. 23.—The Board of Supervisors today consummated the purchase of the lot at the corner of Market and St. James streets, in the rear of the present Hall of Records, from David Jacks, for $3250. On this they will erect a Hall of Justice, including judges' chambers, justices' courtrooms, a detention ward for juvenile offenders and insane persons awaiting examination. Plans are being prepared, but no estimate of cost has been announced.

Will Refund Taxes.

SAN JOSE, Nov. 23.—The City Council today decided to refund to taxpayers the $30,000 in excess of the City Budget estimate, which was acquired by the 15 per cent. raise in valuations made by the State Board of Equalization after the city levy had been fixed, in accordance with charter provisions.

Compliments to Sroufe.

TUCSON (Ariz.) Nov. 22.—Tonight the employés of the Tucson division of the Southern Pacific Company gave a banquet at the Elks Hall and presented C. C. Sroufe, ex-superintendent of this division, with a sterling silver set comprising 225 pieces. The usual banquet speeches were delivered.

MEYSENBERG GOES FREE.

ST. LOUIS, Nov. 23.—The indictment against Emil Meysenberg, once sentenced to three years' imprisonment on conviction of bribery in connection with the Suburban franchise deal, was nolle prossed by Judge McDonald on motion of Circuit Attorney Folk. The Circuit Attorney's action marks the abandonment of the Meysenberg prosecution. Meysenberg's sentence was set aside, the decision of the Circuit Court reversed and the case remanded for a new trial by the Circuit Court. Meysenberg was indicted with Kratz and Murrell, January 24, 1902. He was a member of the City Council during the Suburban deal.

IS SHE ALIVE OR DEAD?

READING (Pa.) Nov. 23.—An appeal has gone from Berks county to the Supreme Court of the United States to determine whether Margaret Cunnius, formerly of Reading, now living in Sacramento, Cal., is legally dead or alive.

For years she was supposed to be really dead, but she was not. The Superior Court of Pennsylvania decided she was legally alive. The Supreme Court of the State, however, decided she was dead again. She now asks the highest court in the land to make her alive in law.

AMERICA INVADING ENGLAND.

NEW YORK, Nov. 23.—According to information received here the Lorain Steel Company has secured a contract to put in a complete electric trolley system in the city of Wolverhampton, Eng. This is said to be the first contract ever given an American firm for establishing such a system. The granting of the contract marks the end of a two years' fight which has become almost national in its character, in England.

SWALLOWED HIS TEETH.

NIAGARA FALLS (N. Y.) Nov. 23.—Frederick Smith has had two false teeth removed from his stomach. Smith swallowed a plate with the teeth on it Friday night during a fit of coughing. Two operations were performed, the second being successful. The X-ray was used to locate the teeth. Smith is doing well.

WANTS TREATY WITH CUBA.

NEW YORK, Nov. 22.—The government has charged Señor Achvedo Diaz, recently appointed Minister to the United States and Mexico, with the duty, says a Herald dispatch from Montevideo, Uruguay, of negotiating a commercial treaty with Cuba.

PRUSSIAN MINISTER HURT.

BERLIN, Nov. 23.—Herr Von Eisendecher, Prussian Minister to Baden and one of Prince Henry's companions on his American tour, was knocked over by a bicycle at Carlsruhe today and severely hurt.

First made in 1851, the

Vose Piano

has more than successfully stood the test of time. While not indulging in extravagance the makers have put into it the best qualities of material, and so far as outward appearance is concerned it is notorious that other makers have selected the Vose designs as models after which to pattern.

Exclusive Agents for the genuine Chickering Piano —made in Boston—Beware of imitations.

SOUTHERN CALIFORNIA MUSIC CO.
332-334 S. Broadway

San Diego Branch, 1050-4 Fourth St.

"The Quality Store"

For Healthy, Active Boys

You need clothes that a stone wall will not damage. We have just that kind. They are made right of good, close woven, all wool stuffs. Take a look.

$2.50 to $8.00

Mullen & Bluett Clothing Company
. . . . FIRST AND SPRING . . . .

Ye Print Shop

Artistic Picture Framing.

We have recently added a select line of choice mouldings for framing pictures. Samples on display in the new "Art Annex."

Ford Smith & Little Co.,
330 S. Broadway.

AD CLIPPERS

Should try original stuff for a while, and see business get better.

GRAVES, NANCE & CO.
Laughlin Bldg. Both Phones, 2290.

THANKSGIVING EXCURSIONS

SALT LAKE ROUTE

Tickets on sale at all stations.

NOVEMBER 25 AND 26

Good returning till November 27 at rates of

ONE AND ONE-THIRD FARE ROUND TRIP

To direct line to Pomona, Ontario, Long Beach, San Pedro and Catalina Island. Vestibule Trains.

See Agents Salt Lake Route
250 South Spring St.
Tel. Main 352 Home 352, James 3951.

FRANCE'S FOREIGN POLICY.

Clear-cut Statement to the Chamber of Deputies by Foreign Minister Delcasse—Resolution Indorsing it.

[BY THE ASSOCIATED PRESS—P.M.]

PARIS, Nov. 123.—[By Atlantic Cable.] M. Delcassé today described to the Chamber of Deputies the conditions in Macedonia. He said the remedy for the abuses complained of was to accord Macedonia reforms which can be applied to the entire population without distinction of race or religion, and to extend to every individual protection and the enjoyment of the fruits of his work. The reforms must be controlled closely. Europe, if necessary, would bring relief and prevent new revolts. Russia and Austria had been charged to enforce the programme.

Referring to the Anglo-French arbitration treaty, the Foreign Minister attributed it to the Czar's peace pronouncement of five years ago; praised the entente with Great Britain, and felicitated France in the rapprochement with Italy in Morocco. The Foreign Minister said, in conclusion, France was paramount. Nevertheless, French interests demanded that the country be tranquil and independent.

At the close of the general debate on the foreign policy of the government, Deputy Hubbard brought a motion requiring the government to join with foreign powers for the purpose of limiting the military burdens of Europe. M. Delcasse replied that the French government had already set the example, as its naval and military budgets had been decreased year by year, while the budgets of other powers had been increased. If, said M. Delcasse, the example set by France were fruitless, mere words would be unheeded, and they would only compromise the dignity of the nation. It was not France's place to take the initiative.

After a heated discussion, in which M. Jaures, Socialist, took a prominent part, a resolution indorsing the government's foreign policy was passed by a large majority.

SEVERE STORM IN GERMANY.

Steamer Deutschland Injured, Factories and Houses Unroofed and Several Fatalities Are Reported.

[BY THE ASSOCIATED PRESS—A.M.]

BERLIN, Nov. 23.—[By Atlantic Cable.] The high winds which have been sweeping over Germany for thirty-six hours, accompanied by a heavy rainfall, continue to delay traffic and interrupt telegraphic communication, and have caused several railroad accidents.

The Hamburg-American line steamer Deutschland, during the storm on Saturday, tore out the pile to which she was moored while unloading at Hamburg, and went adrift. The mooring-chain and the pile struck the vessel and broke several plates forward. She is now at Cuxhaven, and will go to Kiel or Stetin for repairs.

The afternoon reports show the storm damage to be extensive. Factory chimneys and windmills were overthrown and roofs were blown away throughout the central-western districts. Heavy copper plates were blown off the historical Red Tower at Halle, on the Saale, and workingmen's tenements were unroofed.

The Prince Bismarck mine near Brunswick caught fire during the storm and seventy workingmen were with difficulty saved, many of them being badly burned. A house fell near Bielfeld, burying four masons. Two of them were mortally hurt and the others were seriously injured. There were five severe accidents, none of them fatal, by the falling of a chimney near Hanover, where the tower of a Catholic church was demolished and the roof half destroyed.

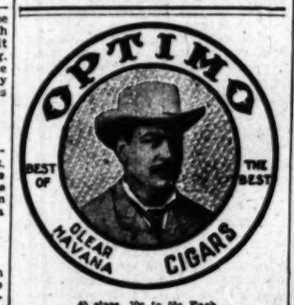

42 sizes, 10c to 25c Each.
A. SANTAELLA & CO., Makers, Tampa, Fla.
EHRMAN BROS. & CO.,
San Francisco, Coast Distributors.

Hale's
Goes West
807-809 North Spring Street

Big Sale of
Feather Pillows

First came the sheet sale.
Then last week the blankets.
This week—feather pillows.
Each sale is the result of careful plans, shrewd buying, ample cash, and the power to sell lots of goods in a short time.
Everybody who needs feather pillows will stock up today.
And housekeepers who have an eye for economy will buy now even though they have no immediate need.
All the pillows we mention are thoroughly good—no trashy pillows. We can state with no chance for contradiction that good feather pillows were never sold so low. And the way prices on commodities are going up it isn't likely that such prices will occur again for years to come.

Special Purchase No. 1.
Feather Pillows 53c
Lowest Regular Price 85c
This lot consists of good feather pillows, thoroughly renovated, covered with heavy twilled material, full 3¼-pound weight, size of pillows 21 by 27 inches.
See heading above.

Special Purchase No. 2.
Feather Pillows 65c
Lowest Regular Price $1.00
This lot of pillows are warranted filled with all pure feathers, purely renovated and guaranteed to be odorless. Made with heavy twilled covering, guaranteed feather proof; 3¼-pound weight, size 21 by 27 inches. Hale's special price 65c.
See heading above.

Special Purchase No. 3.
Feather Pillows $1.00
Lowest Regular Price $1.25
These pillows are filled with duck and goose feathers, made with heavy feather-proof twilled covering, guaranteed to be odorless, size 21 by 27 inches. Never sold below $1.25. Hale's special price $1.00.
See heading above.

Special Purchase No. 4.
Feather Pillows 95c
Lowest Regular Price $1.50
These pillows are filled with sanitary renovated feathers, covered with heavy, fancy twilled covering, absolutely feather-proof, size 21 and 27 inches, 3½-pound weight. Hale's special price 95c.
See heading above.

Colonist Rates
From Eastern points to
California
Sept. 15 to Nov. 30.

From Chicago $33
St. Louis or New Orleans 30
Omaha, Kansas City or Houston 25
Other points in proportion.

CHOICE OF ALL ROUTES ACROSS THE CONTINENT.

All agents will honor applications for prepaid tickets.
Full particulars at 261 S. Spring Street.

Southern Pacific.

SPECIAL RATES TO
SAN JOAQUIN VALLEY

EVERY TUESDAY UNTIL DEC. 1 . . .

Round trip rates from Los Angeles to Bakersfield, $8. Porterville, $10. Tulare, $10. Hanford, $10.50. Visalia, $10.50. Lillis or Fresno, $11. Madera, $12. Merced, $13.50. Turlock, $14.50. Modesto, Newman or Stockton, $15.

Good for ten days stop-over anywhere.

Tickets interchangeable with the Santa Fe to points above on that road north of Bakersfield.

Full information at 261 South Spring Street.

SOUTHERN PACIFIC

Not Such Hard Work

After all, to make the people understand here is the place to buy coal. They know we give the best coal and full weight in exchange for good money.

DIAMOND COAL CO.
Main 315 325 West Third.
Home 315 Near Broadway.

To Cure a Cold in One Day.
Take Laxative Bromo Quinine Tablets. All druggists refund the money if it fails to cure. E. W. Grove's signature is on each box. 25c.

THE OWL DRUG CO.
320 SOUTH SPRING ST.

Now that the holiday shopping period is nearing we call especial attention to our leather goods department—to the excellent qualities shown, and to the exceedingly low prices asked for them.

Soft Coin Purses 25c

At The "Owl"
The very latest fad in the East is Soft Coin Purses, and, as usual, we've caught on to them first. These purses are decidedly practical, as they take hardly any room in the pocket. Four prices according to size.
25c, 30c, 40c, 50c.

Perfumes Face Powders

At the "Owl."
No better Perfumes, Face Powders, Cold Cream, or Toilet Waters are made than those bearing the name "Richard Hudnet." We handle this superb line at our usual low prices.

Complete Line Medicinal Liquors

At the "Owl."
A more complete line of high class medicinal liquors than ours is not to be found. It includes the following brands and many others:

"Owl" Bourbon (12 years old)	$1.50
Hunter's Baltimore Rye	1.25
Allen's Pure Malt	.25

Hot Water Bottles

At the "Owl."
Examine other lines of Hot Water Bottles—then examine ours. The comparison will tell.

Hartford Water Bottles, 2 quart size	75c
Hartford Water Bottles, 3 quart size	85c
Hartford Water Bottles, 4 quart size	$1.00

Chamois Vests

At the "Owl."
Practically the only safeguards against trouble, some colds at this season are Chest Protectors and Chamois Vests. We carry all the styles in a wide range of sizes. Prices range upward from 50c.

Prescription Prices

At the "Owl."
By virtue of the fact that we pay no commissions on prescriptions to doctors we are able to and do reduce the price 25 per cent. to 50 per cent. Several other drug stores follow our lead—"in their advertising"—only.

POLITICAL.

PLATT ADMITS AN INABILITY.

Couldn't Shove Presidency Down Hanna's Throat.

Marcus Not a Candidate and Rumors Are Malicious.

Seven Cities to Ask for the Republican National Convention. One Coast Aspirant.

[BY DIRECT WIRE TO THE TIMES.]

WASHINGTON, Nov. 23.—[Exclusive Dispatch.] A statesman, who is also a politician and who is a close friend of both the President and Senator Hanna, said tonight that the latest flurry in national politics over the report that Senator Hanna is to be a candidate for the Presidency against Theodore Roosevelt has no more foundation than similar reports to the same effect started during the first ten days in November, which were specifically denied at the time. This statesman said:

"These reports are started for political effect in New York and Ohio, and while they seem to concern President Roosevelt and Senator Hanna, they do not affect them. I know absolutely that there is a perfect agreement between Mr. Roosevelt and Mr. Hanna. I know that these two understand each other perfectly, and that no amount of malign political gossip can disturb their friendly relations. There is no probable political consideration that would induce Senator Hanna to be a candidate for the Presidency next year. He will not be a candidate against President Roosevelt, and the President certainly is in the race and away ahead of anybody else now.

"If physical misfortune should overtake President Roosevelt, making it impossible for him to be a candidate and the country should become convinced that he could not make the race and then call unmistakably for Senator Hanna, I do not know what he would do, even under those circumstances. That is just how much of a candidate I know him to be."

Senator Platt of New York was asked today whether he thought Senator Hanna would be a candidate for President.

He said: "You couldn't shove the nomination down Senator Hanna's throat."

He was asked some more questions, and said: "If I had the nomination in one hand and Senator Hanna's neck in the other, I could not shove the nomination down his throat."

These remarks were afterward repeated to Senator Hanna by some newspaper correspondents. Senator Hanna said: "Senator Platt is perfectly correct in both his statements."

That is all that Senator Hanna thought necessary to say.

SEVEN CITIES ASPIRE.

WILL BID FOR CONVENTION.

[BY DIRECT WIRE TO THE TIMES.]

WASHINGTON, Nov. 23.—[Exclusive Dispatch.] There will be an interesting and lively struggle between the rival aspirants for the honor of securing the next Republican National Convention. Seven cities will present their claims with more or less display of oratory and earnestness. These are Chicago, New York, Pittsburgh, St. Louis, Milwaukee, Detroit and San Francisco.

St. Louis will make a special effort to add the national political convention to the list of its attractions in connection with the Louisiana Purchase Exposition. Unfortunately for St. Louis most of its arguments can be used in behalf of Chicago. That is particularly true as to hotel accommodations and railway and telegraph facilities.

Pittsburgh will press its claim seriously. It will promise excellent hotel accommodations, and will urge good railway connections. Philadelphia has encouraged Pittsburgh by keeping out of the contest.

New York has been suggested for years as an ideal place for the convention, but New York has always shown an air of indifference as to whether the convention should come there or not.

Milwaukee counts upon its cool climate and upon its being the home of Postmaster-General Payne.

Detroit will urge that it is the chief city of the State where, at Jackson, the Republican party may be said to have had its birth in 1852.

San Francisco is a quadrennial aspirant for the convention. Its claims make good advertisements for the products of the Pacific Coast and make an amiable exhibit of civic pride and hospitality. But its remoteness offsets its attractions.

TO WRECK ROYAL TRAIN.

Soldier Arrested on Charge of Placing Obstruction on Track of Italian Rulers' Special.

[BY THE ASSOCIATED PRESS—P.M.]

LONDON, Nov. 24.—[By Atlantic Cable.] The Cherbourg correspondent of the Daily Mail reports the arrest of one of the soldiers guarding the railway line over which the train bearing the King and Queen of Italy passed. The soldier is charged with placing an obstruction on the track with the intention of wrecking the royal train. The attempt was discovered before the approach of the train.

TOD SLOAN'S CASE.

PARIS, Nov. 23.—[By Atlantic Cable.] The suit of Tod Sloan, the American jockey, against the French Jockey Club came up in the civil court today. Sloan claims $60,000 damages for being warned off the turf in connection with Count De Sain-Phalles Rose de Mai, winning the race for the Prix de Diane, at the Chantilly races, May 17, 1903. The case is attracting much attention, as it involves the Jockey Club's control of the turf administration. Maitre Labori began the presentation of Sloan's case by protesting against the decision. The main point of M. Labori's argument was that Sloan, being in this case neither the trainer nor the jockey, but merely employed to gallop horses, was not subject to the jurisdiction of the club. The case was adjourned for a week.

WAVING THE BLOODY SHIRT.

MADRID, Nov. 23.—In the Chamber of Deputies today a Carlist member interpellated the government in regard to the sending of the cruiser Rio de La Plata to New Orleans in connection with the St. Louis Exposition, reminding the Chamber of the "wrongs" which Spain has suffered at the hands of the United States. Señor Cobain, replying, said that the conclusion of a treaty of peace and amity had reëstablished the diplomatic relations of the two countries, and as a friendly nation the United States had invited Spain to participate in a festival instituted in the cause of civilization.

BURBANK DIVORCE CASE.

LEAVENWORTH (Kan.) Nov. 23.—The suit of First Lieutenant Burbank of the Sixth Infantry against Mrs. Conception Vasques, a Filipino woman, to annul an alleged fraudulent marriage, was not taken up today as was expected. It was said tonight that the case would not be tried until after the Filipino woman had had ample notice of the affair, and was given time to make a defense. The sixty days' limit allowed by the Kansas law in a divorce suit has expired, and it was expected that a decree would be secured by default.

PITH OF NEWS FROM THE MIDDLE WEST.

[BY DIRECT WIRE TO THE TIMES.]

CHICAGO, Nov. 23.—[Exclusive Dispatch.] Another cold wave is bearing down on Chicago. The temperature today fell from 44 deg. at 4 a.m. to 31 deg. at 3 p.m., and it promises to go lower tomorrow. A fall in temperature of from 6 to 24 deg. is reported in the Dakotas, Minnesota, Iowa and Wisconsin, the lowest temperature, 2 deg. above zero, being reported from Moorhead, Minn. A fierce snowstorm is raging in Northern Wisconsin, Michigan and Minnesota, a fall of seven inches being reported at Marquette.

OLD-TIME PASTOR'S PASSING.

"If the congregations of this decade persist in their hobby of desiring a foppish minister, the old-time pastor who has been useful in years gone by would better look for another job. His usefulness in saving souls from perdition is gone, and he would better devote this talent in another vocation," declared Rev. J. E. Taitor, in an address today before the Congregational ministers.

EXPECTED FROM CALIFORNIA.

Howard Buffum is expected from California about December 11 for a six weeks' visit to his parents, Dr. and Mrs. Joseph Buffum.

CAPT. GUNTHER SUED.

Information comes from New York that Burnell Gunther, son of Charles F. Gunther, and a captain in the First Regiment, has been sued for $25,000 damages for alienating the affections of the wife of John H. Wolf Williams, an actress known on the stage as Marie Barringer.

OHIO'S PERFECT WOMAN DEAD.

[BY DIRECT WIRE TO THE TIMES.]

CLEVELAND, Nov. 23.—[Exclusive Dispatch.] Miss Bernice Litz, who posed for the statue of the "perfect type of Ohio woman," which stood in front of the Ohio building at the Pan American Exposition, died at the city hospital today of peritonitis. She was 22 years old, and had been suffering for more than a year with tuberculosis.

RIFLED CALIFORNIA MAIL.

[BY DIRECT WIRE TO THE TIMES.]

ST. LOUIS, Nov. 23.—[Exclusive Dispatch.] Chief Postoffice Inspector Dice today received a mail pouch that had been rifled by some unknown thief near Olewein, Iowa, Saturday. The thief took the currency from all the letters, but left undisturbed drafts, money orders and checks amounting to over $10,000. The pouch contained letters from California and Texas and was on the way to Chicago.

CHRISTIAN SCIENCE NO AVAIL.

[BY DIRECT WIRE TO THE TIMES.]

OMAHA (Neb.) Nov. 23.—[Exclusive Dispatch.] Miss Irene Perfect, one of the most admired of the younger social set, lies at the point of death after a three weeks' siege with scarlet fever. Her mother is a Christian Scientist, and refused the aid of a physician until today, when the most skilled practitioners in the city were called in.

WEALTHY CITIZENS INDICTED.

[BY DIRECT WIRE TO THE TIMES.]

HILLSBORO (Ill.) Nov. 23.—[Exclusive Dispatch.] Fifteen wealthy citizens of Montgomery county have been indicted for having delivered to the assessors false schedules of their property. Those indicted are J. C. Sinclair, M. M. Milnor, Danville Bennett and William Laforce of Litchfield; Fred Baumann, Louis Wolters, William Welge, Charles H. Meismere and F. M. Smith of Hillsboro; Dr. Thomas F. Whitten, Fred Law and Abram Bourquin of Nokomis; Harm Helges of Walshville, James Carroll of Farmersville and William C. Lohr of Irving.

WEDDING BLOCKADES STREET.

[BY DIRECT WIRE TO THE TIMES.]

COLUMBIA (Mo.) Nov. 23.—[Exclusive Dispatch.] Traffic on Broadway, the principal street of Columbia, was blocked tonight while Lewis M. Paris and Mary Lee Mahanney were being married. The couple sat in a buggy, and Rev. W. A. Maupin held the horse with one hand and the Bible with the other while he performed the ceremony.

MRS. STUDEBAKER TO MARRY.

[BY DIRECT WIRE TO THE TIMES.]

SOUTH BEND (Ind.) Nov. 23.—[Exclusive Dispatch.] Mrs. Jacob N. Studebaker, widow of one of the founders of the Studebaker Bros. Manufacturing Company, will be married next Wednesday evening to Andrew Langdon, a wealthy retired resident of Buffalo. Langdon and his bride will sail from New York December 1 for the Mediterranean.

WILLIAM C. YAWKEY DEAD.

[BY DIRECT WIRE TO THE TIMES.]

DETROIT (Mich.) Nov. 23.—[Exclusive Dispatch.] William C. Yawkey, the wealthy pine-land owner and mine operator, died suddenly today at the house of his daughter in this city. He had large timber holdings in this and other States, and operated the Bessemer, Commodore and Alpena iron works.

WASHINGTON.

(CONTINUED FROM FIRST PAGE.)

chairman; Senators Warren, Millard.

Canadian Relations—Senator Fulton, chairman; Senators Dryden, Hoar, Hale, Fairbanks.

Census—Senator Quarles, chairman; Senators Hale, Platt of New York, McCumber, McComas, Burton, Long.

Civil Service and Retrenchments—Senator, Perkins, chairman; Senators Lodge, Elkins, Platt of New York, Millard.

Claims—Senator Warren, chairman; Senators Stewart, Kean, Clapp, Burnham, Burton, Allee, Fulton, Smoot.

Coast and Insular Survey—Senator Ankeny chairman; Senators Foster of Washington, Hawley, Fairbanks, Allee.

Coast Defense—Senator Mitchell, chairman; Senators Hawley, Alger, Ball, Ankeny, Heyburn.

Commerce—Senator Frye, chairman; Senators Elkins, Nelson, Gallinger, Penrose, Hanna, Depew, Perkins, Foster of Washington, Quarles, Alger.

Corporations Organized in District of Columbia—Senator Aldrich, chairman; Senators Hopkins, Long.

Cuban Relations—Senator Platt of Connecticut, chairman; Senators Aldrich, Spooner, Burnham, Mitchell, Kittridge, Hopkins.

District of Columbia—Senator Gallinger, chairman; Senator Hansbrough, Stewart, Dillingham, Foster of Washington, Foraker, Scott, Gamble.

Education and Labor—Senator McComas, chairman; Senators Penrose, Dolliver, Clapp, Burnham.

Engrossed Bills—Senator Dryden, chairman; Senator Hopkins.

Examination of the Several Branches of the Civil Service—Senator Clapp, chairman; Senators Hoar, Ball, Smoot.

Finance—Senator Aldrich, chairman; Senators Allison, Platt of Connecticut, Burrows, Platt of New York, Hansbrough, Spooner, Penrose.

Fisheries—Senator Hopkins, chairman; Senators Proctor, Frye, Perkins, Fulton.

Forest Reservations and the Protection of Game—Senator Burton, chairman; Senators Depew, Perkins, Kearns, Kittridge, Burnham, Ankeny.

Foreign Relations—Senator Cullom, Chairman; Senators Frye, Lodge, Clark of Wyoming, Foraker, Spooner, Fairbanks, Kean.

Geological Survey—Senator Foster of Washington, chairman; Senators Elkins, Heyburn, Fairbanks.

Immigration—Senator Dillingham, chairman; Senators Penrose, Fairbanks, Lodge, Dryden, McComas.

Indian Affairs—Senator Stewart, chairman; Senators Platt of Connecticut, McCumber, Bard, Quay, Clapp, Gamble, Clark of Wyoming, Long.

Pacific Railways—Senator Dolliver, chairman; Senators Frye, Stewart, Millard, Kittridge.

Patents—Senator Beveridge, chairman; Senators McComas, McCumber, Clapp.

Pensions—Senator McCumber, chairman; Senators Scott, Foster of Washington, Burton, Burnham, Alger, Ball, Smoot.

Philippines—Senator Lodge, chairman; Senators Hale, Proctor, Beveridge, Burrows, McComas, Dietrich, Long.

Postoffices and Post Roads—Senator Penrose, chairman; Senators Dolliver, Lodge, Beveridge, Mitchell, Proctor, Burrows, Scott, Burton.

Printing—Senator Platt of New York, chairman; Senator Elkins.

Private Land Claims—Senator Hale, chairman; Senators Kean, Gamble, Burton.

Privileges and Elections—Senator Burrows, chairman; Senators Hoar, McComas, Foraker, Depew, Beveridge, Dillingham, Hopkins.

Public Buildings and Grounds—Senator Fairbanks, chairman; Senators Warren, Scott, Quarles, McCumber, Wetmore, Quay.

Public Health and National Quarantine—Senator Spooner, chairman; Senators Depew Ball, Heyburn, Long.

Public Lands—Senator Hansbrough, chairman; Senators Nelson, Clark of Wyoming, Bard Kearns, Gamble, Burton Dietrich, Fulton.

Railroads — Senator Clark of Wyoming, chairman; Senators Nelson, Hawley, Bard, Alee, Ankeny, Smoot.

Revision of Laws—Senator Depew, chairman; Senators Proctor, Fulton, Hyburn, Long.

Revolutionary Claims—Senator Platt of Connecticut, chairman; Senators Alger, Ball.

Indian Depredations—Senator Allee, chairman; Senators Beveridge, Dillingham, Kearns, Dietrich, Smoot.

Interoceanic Canals—Senator Hanna, chairman; Senators Platt of New York, Mitchell, Millard, Kittridge, Dryden, Hopkins.

Interstate Commerce—Senator Elkins, chairman; Senators Cullom, Aldrich, Kean, Dolliver, Foraker, Clapp, Millard.

Irrigation—Senator Bard, chairman; Senators Warren, Stewart, Kearns, Dietrich, Hansbrough, Ankeny, Fulton.

Judiciary—Senator Hoar, chairman; Senators Platt of Connecticut, Clark of Wyoming, Fairbanks, Nelson, McComas, Depew, Mitchell.

Library—Senator Wetmore, chairman; Senators Hansbrough, Dryden.

Manufactures — Senator Heyburn, chairman; Senators Proctor, Warren, Quarles, Scott, Foraker, Alger.

Mines and Mining—Senator Scott, chairman; Senators Stewart, Hanna, Kearns, Heyburn.

Mississippi River and Its Tributaries—Senator Nelson, chairman; Senators Dolliver, Millard, Hopkins.

Naval Affairs—Senator Hale, chairman; Senators Perkins, Platt of New York, Hanna, Penrose, Gallinger, Burrows.

Expenditures of the Executive Departments—Senator Quay, chairman; Senators Wetmore, Beveridge, Allison, Allee.

Pacific Islands and Porto Rico—Senator Foraker, chairman; Senators Depew, Wetmore, Foster of Washington, Mitchell, Kearns, Burton.

Rules—Senator Spooner, chairman; Senators Aldrich, Hoar, Elkins.

Territories — Senator Beveridge, chairman; Senators Dillingham, Nelson, Bard, Quay, Burnham, Kean.

Transportation Routes to the Seaboard—Senator Gamble, chairman; Senators Clark of Wyoming, Perkins, Ball, Allee.

University of the United States—Senator Long, chairman; Senators Frye, Wetmore, Burnham, Dillingham, Dryden.

Woman's Suffrage—Senator Wetmore, chairman; Senators Bard, Mitchell.

Additional Accommodations for the Library—Senator Cullom, chairman; Senators Allison, Mitchell.

Industrial Expositions — Senator Burnham, chairman; Senators Hawley, Hansbrough, Lodge, Clapp, Alger, Fulton.

National Banks—Senator Kerns, chairman; Senators Penrose, Ankenny.

Investigate Trespassers Upon Indian Lands—Senator Dietrich, chairman; Senator Heyburn.

Standards, Weights and Measures—Senator Smoot, chairman; Senators Dolliver, Long.

EARLY ADJOURNMENT.

SUBJECT OF CONFERENCES.

[BY THE ASSOCIATED PRESS—A.M.]

WASHINGTON, Nov. 23.—While no proposition has been transmitted from the House to the Senate concerning an early adjournment of the extra session of Congress, this matter was the subject of several conferences today between leaders of the House and Speaker Cannon. There was but one sentiment expressed, and that was that adjournment ought not to be taken until the Cuban measure was finally disposed of, or the extra session lapsed into the regular session. With this view of the case, the tentative programme of the House will be to adjourn for three days at a time.

There is some criticism expressed by House leaders regarding the published programme of the Senate to take a vote on the Cuban bill December 16 and adjourn the present session within a few days. Such action is declared to be a reflection on the President, who assembled Congress in extra session and emphasized the necessity of immediate action on the Cuban measure. Should the Senate transmit to the House a resolution for adjournment of the special session, the present disposition of that body will be to ignore the resolution, on the ground that there is not a quorum present to consider it.

FIFTY-EIGHTH CONGRESS.

EXTRA SESSION.

[BY THE ASSOCIATED PRESS—A.M.]

WASHINGTON, Nov. 23.—SENATE.—Today's session of the Senate began with the presentation of a resolution by Mr. Allison of Iowa providing for the appointment of Rev. F. J. Prettyman of this city as chaplain of the Senate for the present session. The resolution was agreed to.

Mr. Cullom presented the report of the Committee on Foreign Relations on the bill to carry into effect the Cuban reciprocity treaty. The bill went to the calendar.

Mr. Hale of Maine then moved to reconsider the vote by which the Newlands resolution for the annexation of Cuba was referred to the Committee on Relations with Cuba. He made the motion the basis of a speech in opposition to the policy proposed by the resolution, saying that this country had already declared its policy with reference to Cuba by enacting the Teller resolution into law. He would not extend such an invitation to Great Britain for the union of Canada to the United States or to Mexico for such a union.

In this connection, Mr. Hale said incidentally that he had no doubt that there were men alive who would live to see the annexation of Canada to the United States. He closed by urging the Senate to take no step toward closing progress in Cuba.

Mr. Newlands of Nevada expressed gratification that his resolution should have so early attracted attention. He agreed with Mr. Hale in much that he had said concerning the progress of Cuba and the character of its people. Still, it was a fact that Cuba had been compelled to confess her inability to cope with other nations in business affairs. He also referred to the concession of the privilege granted to the United States for erecting fortifications on Cuban soil and to our supervision of the foreign relations of the island, as well as to the conduct of its sanitary affairs, and said that, as a matter of fact, Cuba had already assumed the attitude of a ward of the United States. He also advanced the argument that in asking a reduction of the duty on Cuban products exported to the United States, Cuba was making an exceptional request, and he thought we should respond by offering political, rather than commercial union.

For himself, he had in mind Cuba's interests in presenting the resolution, and he wanted it understood that he represented no Spanish dons or American speculators. He had offered the resolution in no spirit of spoliation, but because he had believed that the measure would appeal to the good sense of both the Americans and Cubans. Mr. Newlands said that he had provided for the attachment of Porto Rico to Cuba as a county or province in the conviction that such a union would give the smaller island a stability of government which it could not otherwise secure.

DEBATE CONTINUED.

[BY THE ASSOCIATED PRESS—P.M.]

WASHINGTON, Nov. 23.—Mr. Platt said he hoped that there would be no expansion, except where it is necessary in self-defense or self-preservation, and he considered it strange that the suggestion should come from those who so recently had been so loud in their denunciation of the policy of annexation.

Mr. Newlands interrupted to say that the Democratic party had always been favorable to the expansion of the republic, and not of the empire.

Mr. Platt said that the best interests, both of the United States and Cuba, would be subserved by separate existence. Furthermore, he was anxious that the Cuban people have an opportunity to show their capacity for maintaining a Republican form of government, as he believed them to be so possessed from the beginning. The course of President Palma and the leading men of Cuba had been worthy of all commendation. He did not agree with Mr. Newlands that the United States is today exercising a protectorate over Cuba.

"We are," he went on, "neighbors and friends of the Cubans, and nothing more. We are friendly to them, and our power has been exercised with reference to Cuba for purposes of friendship and not of aggrandizement."

Mr. Lodge of Massachusetts also expressed regret over the introduction of the resolution. Many of the people of our country, he said, do not understand the distinction between the introduction and the passage of a bill, and as all of our people do not appreciate this difference, the Cubans must have a much smaller degree of understanding. He believed the present debate would be of good service in giving assurance that the bill does not represent the wishes of the government or the people of the United States.

Mr. Lodge said that Cuba and the United States each acted toward the other in absolute good faith in all respects. He (Mr. Lodge) was opposed to island States.

Mr. Spooner gave notice that he wished to address the Senate in opposition to the resolution, and the motion to reconsider the vote of reference went over.

Mr. Hale then presented the list of Senate committees, as agreed on by the caucuses of the Republican and Democratic Senators.

On the motion to adopt the report, Mr. Morgan of Alabama took the floor, and addressed himself to the isthmian-canal question. He said he did not regret his retirement as chairman of the Committee on Interoceanic Canals. He disclaimed partisanship in the conduct of the affairs of that committee, and declared that he had not and would not reverse his position on the canal question at the instance of any party caucus. He discussed at some length the attitude of the President in the matter of the selection of a route for the proposed canal, and in doing so accused him of using his official position to advance his personal views. He referred to the Spooner act, and said no one could nullify it. The revolution in Panama, he said, was a Cæsarian operation, which took Panama alive from the womb of Colombia.

Mr. Morgan charged that the President had made the canal question a party question, and added:

"I think the President's appeal to party discipline to force his opinions on the country and his measures of aggression on foreign countries, in addition to his power as Commander-in-Chief of the army and navy, which he uses with a dreadful latitude of construction, is so strong a proof of heart failure in the present wild moments that I am encouraged to hope that there are still some barriers that we may rely upon to protect the peace and save the commerce of the country.

"I regret that party discipline is to be used as a domestic policy force to protect 'the transit' in Panama and to guard the interests of the new canal company. That we will get a canal, if one can be built in Panama, I have no doubt, for the President has said so. Yet this result is not nearly so certain or safe as if he should obey the Spooner law."

Mr. Morgan said that he had only consented to the enactment of the Spooner bill because of his confidence in the good faith of the President in enforcing the law, and now that the President had not seen fit to keep that faith, it remained to be seen whether the Senate would support him in that position. The President, he said, had completed his campaign against the Spooner act by having Mr. Hay sign a treaty with "somebody" who had no authority, except that conveyed in a cable message from a junta at Panama.

He read the correspondence bearing upon the revolution to show, as he said, that the President had known of the uprising in the isthmus before it began and "stood ready with armed ships to protect those engaged in it."

The pretense in Assistant Secretary Loomis's dispatch that it was our desire to maintain peace, Mr. Morgan declared, was the grimmest piece of irony that had ever disgraced diplomatic annals. Mr. Morgan expressed the hope that Mr. Hay had been asleep when some of the messages of his subordinates had been flying over the wires.

"As for the President," he said, "he never sleeps on his post of duty or desire, although he sometimes closes his eyes as to what is going on about him."

He contended that Colombia had a perfect right to suppress an uprising on the isthmus, and declared that the United States had utterly failed to observe its treaty obligations in pursuing the course it had taken. Indeed, he said, our course there had been such that it would bring down the censure of future generations upon us, and he predicted that the immediate result would be disastrous and cause the loss of both men and treasure. The consequence would be such, said he, that the President would have no time for diplomatic triumphs.

Mr. Hay had not been, in his (Mr. Morgan's) opinion, a free agent in negotiating either of the canal treaties. Mr. Morgan charged that the President had resolved, when the Hay-Herran treaty was under consideration, to push the canal through, and if authority did not exist, had made up his mind to create it. With the understanding that he should continue his speech tomorrow Mr. Morgan yielded the floor.

Mr. Cullom presented an agreement that the Cuban Reciprocity Bill shall be taken up on the convening of the regular session of Congress, December 7, and remain the order of business each day after the routine morning business until December 16, on which date a vote shall be taken, the time on the 15th and 16th to be equally divided between the friends and opponents of the bill.

The agreement was accepted without dissent, and at 4:06 o'clock p.m. the Senate went into executive session, adjourning, at 4:39 o'clock, until tomorrow.

GEN. WOOD INQUIRY.

RATHBONE GIVEN WITNESSES

[BY THE ASSOCIATED PRESS—A.M.]

WASHINGTON, Nov. 23.—The Senate Committee on Military Affairs today continued the investigation of charges against Gen. Leonard Wood, in opposition to his confirmation to be major-general. Capt. W. J. Bardon of the Artillery Corps, U.S.A., who was engineer officer in charge of street improvements at Havana during Gen. Wood's administration as Governor-General of Cuba, was the only witness heard. The committee then adjourned until Friday. Capt. Bardon's testimony had no important bearing on the charges against Gen. Wood.

Favorable action was taken on the request of Maj. Rathbone for the issue of subpoenas for army officers, and permission was given him to prepare a list with statements, as to what he expected to prove by each. This list will be ready for summons to be issued tomorrow.

The Senate Committee will designate a subcommittee to go to Cuba to take testimony regarding the conduct of Gen. Wood. The personnel of the committee has not yet been agreed upon, nor the number of members. It is asserted that so much has already been said about the conduct of Gen. Wood in Cuba that it will be necessary to examine witnesses in that island who cannot come to the United States.

Later: It was determined this evening that, in order to save time, a subcommittee will meet tomorrow morning in order to continue the examination of Maj. Rathbone on his charges against Gen. Wood.

BOND DEPOSITS AND CANAL.

FAIRBANKS AIDS THE BANKS.

[BY THE ASSOCIATED PRESS—A.M.]

WASHINGTON, Nov. 23.—Senator Fairbanks today introduced a bill to permit national banking associations to deposit, bonds issued for the construction of the interoceanic canal to secure circulation.

It provides for the amendment of the canal act so that "every national banking association having on deposit, as required by law, bonds of the United States issued under the provisions of said act to secure its circulation notes, shall pay to the treasurer of the United States in the months of January and July a tax of one-fourth of 1 per cent. each half year upon the average amount of such of its notes in circulation as are based upon the deposits of said bonds, and such taxes shall be in lieu of existing taxes on its notes in circulation imposed by section 5214 of the Revised Statutes."

FIGHT ON REED SMOOT.

WOMEN PLAN CAMPAIGN.

[BY DIRECT WIRE TO THE TIMES.]

WASHINGTON, Nov. 23.—[Exclusive Dispatch.] Mrs. Frederic Schoff of Philadelphia and Mrs. Theodore Birney of Washington, representing the National Congress of Mothers' Clubs, Miss Helen Gould of New York, and other women prominent in public ethical and charitable work, will start a women's fight against Reed Smoot, the Mormon apostle Senator, earnestly in this city next Monday. They will establish headquarters at the Willard Hotel, and keep the campaign lively until the Senate acts.

Rev. M. A. Puden, the Presbyterian minister of Salt Lake City, who is now here to look after the preachers' end of the fight against the Mormon apostle, had a long conference today with Senators Burrows of Michigan, chairman of the Committee on Privileges and Elections.

A conspicuous recruit in the ranks of Senator Smoot's defenders arrived today in the person of Ben A. Rich. Rich's home is in Idaho, the State of Senator Dubois, who is leading the fight again Smoot in the Senate. Rich is a Mormon of high rank and large influence. He is nominally chief missionary of the Mormon church in the Southern States, with headquarters at Chattanooga. He will remain here to aid Senator Smoot until the fight is over.

WASHINGTON BRIEFS.

Various Appointees Confirmed.

WASHINGTON, Nov. 23.—The Senate today in executive session confirmed the following nominations: George R. Carter, Honolulu, Hawaii, to be Governor of Hawaii; Sanford B. Dole, Hawaii, District Judge of the Territory of Hawaii.

Consuls—Thomas J. Cummins, New York, at Puerto Cabello, Venezuela; Leo Bergholz, New York, at Three Rivers, Quebec, Canada; Martin R. Sackett, New York, at Prescott, Ont.; Edward K. J. Sullivan, New York, at Erzeroum, Turkey; David P. Wilber, New York, at Barbadoes, D. W. I.; M. Webster, New York, at Niagara Falls, Ont.; Dean R. Wood, New York, at Ceiba, Honduras.

Willis Sweet, Idaho, Attorney-General of Porto Rico.

Frank S. Ingalls, Surveyor-General of Arizona.

O. H. Drake, postmaster at Choteau, Mont.

The Senate also confirmed nominations for appointments in the army and navy. They number one hundred and sixty, and one hundred and eighty, and include officers down to the rank of second lieutenant. The men confirmed as Brigadier-Generals are: Jared A. Smith, Jacob B. Rawles, Stephen W. Groesbeck, John R. Myrick, Louis H. Rucker, Theodore A. Baldwin, William P. Rogers, Peter C. Hains, John R. Page, Charles A. Woodruff, William L. Haskin, Charles W. Miner, James M. J. Sannow, Charles W. Robe, James W. Reilly, Edwin B. Atwood, Frank G. Smith, George B. Rodney, Almond B. Wells, Peter J. A. Cleary and John B. Babcock.

Coast Nominees.

WASHINGTON, Nov. 23.—The President today sent to the Senate the following nominations: Pension agent, Jesse B. Fuller, at San Francisco.

Postmasters, California: Walter M. Avis, Pomona; Washington, Francis M. Lightiser, Harrington; Nelson Rich, Prosser.

Mr. Carmack's Resolution.

WASHINGTON, Nov. 23.—Mr. Carmack of Tennessee today offered a resolution authorizing the Committee on Conduct of the Executive Departments to investigate the Postoffice Department. It went over until tomorrow.

Quay's Oklahoma Bill.

WASHINGTON, Nov. 23.—Senator Quay today introduced a bill granting statehood to Oklahoma. The bill is the same which was introduced in the House November 19 by Delegate McGuire.

MEN'S TAILORS
Shields & Orr
GOOD CLOTHES
211 W. Second St.

The Place to Buy
A Piano
Fisher Music Company
449 S. Spring St.

The Pioneer Limited

If you go East via one of the northern routes make sure that your ticket, St. Paul to Chicago, is via the

CHICAGO, MILWAUKEE & ST. PAUL RAILWAY . . . .

The route of the Pioneer Limited and Fast Mail. This is also the route of The Overland Limited San Francisco to Chicago.

E. K. GARRISON, Traveling Passenger Agent

OR LOCAL TICKET AGENT SOUTHERN PACIFIC COMPANY — 261 SOUTH SPRING STREET LOS ANGELES

COULDN'T FOOL HIM

Doctor Was Firm and Was Right.

Many doctors forbid their patients to drink coffee, but the patients still drink it on the sly and thus spoil all the doctor's efforts and keep themselves sick. Sometimes the doctor makes sure that the patient is not drinking coffee and there was a case of that kind in St. Paul where a business man said:

"After a very severe illness last winter, which almost caused my death, the doctor said Postum Food Coffee was the only thing that I could drink and he just made me quit coffee and drink Postum. My illness was caused by indigestion from the use of tea and coffee.

"The state of my stomach was so bad that it became terribly inflamed and finally resulted in a rupture. I had not drank Postum very long before my lost blood was restored and my stomach was well and strong and I have now been using Postum for almost a year. When I got up from bed after my illness I weighed 98 pounds and now my weight is 130.

"There is no doubt that Postum was the reason for this wonderful improvement and I shall never go back to tea or coffee but shall always stick to the food drink that brought me back to health and strength." Name given by Postum Co., Battle Creek, Mich.

Look in each package for a copy of the famous little book, "The Road to Wellville."

LAKESIDE BRUSSELS

Have stood the test of years and made friends of every purchaser. They contain only the best pure wool yarn—dyed by the new process in fast colors—woven in artistic designs with symmetrical borders. Lakeside Brussels makes that kind "all round" medium price carpet. Made to look well—made to wear. You can make no mistake if you buy Lakeside Brussels. Price only $1.00 a yard, complete on your floor.

Billington's CALIFORNIA CARPET

Waltham and Elgin watches in gold-filled cases, $15 up. Solid Gold $35 up.

What's the use of a man carrying a watch he can't trust?

J. Abramson, Jeweler and Silversmith. 133 South Spring St.

Operates on the Wrong Eye

The mistake of a country physician operating upon the wrong eye, which resulted in the total blindness of a young girl in Marion, Ind. The blind eye did not need the defect, and, under an anesthetic, the other eye was removed by mistake. It had been necessary to remove the blind one in order to save the sight of the good one. Other serious mistakes aroused the utmost indignation against the oculist and threaten sorrow for the young lady who must be left in darkness the rest of her life. "And," remarked Dr. Seymour, Fort 429 West Second street, "there are in this city, people who have a slight difference in the eyesight, who, through their sight to incompetent hands, could be made blind. It is not often so serious as in this instance, but they are daily losing a certain amount of their precious eyesight through the use of improper fitting glasses, or improper use of them."

Take a Vial—Dr. DeFord's little arsenals of life and health.

DR. DeFORD'S SPECIAL FEMALE CURE

Restores the internal organs to a normal healthy condition. A great general tonic for broken down women. Send for list of cures.

Consultation free, personal or by mail. Office 428 W Sixth St., Los Angeles. Dr. DeFord's Remedies for sale at all drug stores. KEEP some at home. You don't know when you will need them.

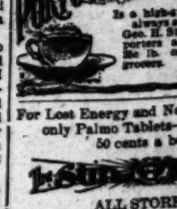

PORTO RICO BLEND COFFEE

Is a high-grade coffee, always satisfactory. Geo. H. Bodi & Co., importers and roasters. 5lb tin cartons. All grocers.

For Lost Energy and Nervousness only Palmo Tablets—sure cure. 50 cents a box.

ALL STORES.

CARPETS AND RUGS

Take a look at our big stock. RUGS 50c to $40.

R. W. Pierce Furniture Co. 205-7 N. Spring St.

northern routes
St. Paul to

UKEE &
AY . . . .

ted and Fast
The Overland
go.

assenger Agent

OUTH SPRING STREET
LOS ANGELES

LAKESIDE
BRUSSELS

the test of years and
ds of every purchaser.
is only the best pure car-
ered by the new process
ors—woven in artistic
ith symetrical borders.
rumosis makes the best
" medium price carpet.
ok well—made to wear.
ake no mistake if you buy
e Brussels. Price only
complete on your floor.

Billington's
FORNIA CARPET CO

Waltham and
lgin watches
gold - filled
ases, $15 up.
olid Gold $35
p.
What's the
se of a man
arrying a
atch he can't
rust?

. Abramson,
Jeweler and
Silversmith.
3 South Spring St.

on the Wrong Eye.
e of a country physician
on the wrong eye, has resulted
blindness of a young lady
The blind eye did not show
under an anesthetic, the effect of
by mistake. It had been deemed
remove the blind one in order
ht of the good one. Such a
he aroused the utmost indig-
he oculist and sincere sympathy
lady who must be left in the
rest of her life. "And, yet,"
Seymour, of 420 West Sixth
are in this city, people who, be-
ness in the expense, will choose
incompetent hands, and though
so serious as in this instance,
losing a certain amount of their
ght through the use of ill-fit-
w improper use of their sight.

Vial—
Ford's
enals
and

RD'S
IAL
ALE CURE
internal
normal
ition. A
tonic for
women
of cures.
tation
al or by
c 428 W
.co Ang.
eford's
for sale
stores.
s one
n don't
e you
n-em.

CO-BLEND COFFEE
Is a high-grade coffee,
always satisfactory.
Geo. H. Stoll & Co., im-
porters and roasters,
36c lb. cartons. All
grocers.

gy and Nervousness
o Tablets—sure cure.
) cents a box.

LL STORES.

'S AND RUGS
ook at our big stock.
GS 50c to $40.
rce Furniture Co
5-7 N. Spring St.

T. PAUL WON'T SEEK THE PACIFIC COAST.

[BY DIRECT WIRE TO THE TIMES.]

W YORK, Nov. 23.—[Exclusive Dispatch.] Since the Rockefellers have become a dominant power in Chicago, Milwaukee and St. Paul circles, persistent reports have been current that the old project of extending this road to the Pacific Coast is to be revived. This report was particularly active just after the annual meeting of the stockholders, and though Chairman Roswell Miller said there was nothing in it, Wall street began to estimate the cost of the improvement and calculate the amount of new securities that would be required to defray expenses.

Assistant A. J. Earling has just finished one inspection of the St. Paul system, and he declares emphatically that no extension will be made to the Pacific Coast, or at least not at present. Completion of the Puget Sound City cut-off will end the St. Paul's most important extensions for the present being. The friendly relations existing between the Rockefellers and E. H. Harriman has enabled the St. Paul to complete a very satisfactory traffic arrangement with the Union Pacific. Under this new arrangement St. Paul trains will have practically all the privileges on the Harriman lines with those of the Chicago and Northwestern, which has for many years been the Union Pacific's eastern ally.

It is a fact that the Chicago, Milwaukee and St. Paul management has taken steps, a year or two ago, to run out a line to the Pacific Coast. The road would have cost between $100,000,000 and $125,000,000, and the consent of powers in St. Paul gave notice that the Union Pacific and other transcontinental lines that an extension would be built if it was found necessary to protect the St. Paul's interests. The attitude of the St. Paul's management resulted in conferences which have brought about harmony in the relations between the St. Paul and some of its western rivals. It is probable that a representative of the St. Paul will soon be elected to the Union Pacific directorate, thereby restoring the condition of affairs which was abruptly terminated by Roswell Miller's withdrawal from the Union Pacific board, about three years ago.

"JIM CROW" CARS.

POSSIBLE POLITICAL ISSUE.

[BY DIRECT WIRE TO THE TIMES.]

WASHINGTON, Nov. 23.—[Exclusive Dispatch.] Signs now indicate that the race issue between the two great political parties will reach a more clear-cut phase in the railroad world than elsewhere, and the point at which the line will intersect will be "Jim Crow" cars. In Maryland, which is a border State, and therefore good fighting ground, legislation is being discussed requiring separate accommodations for negroes and whites on the same trains, such as are found on southern railroads generally. If the Maryland Legislature should enact such a law, an attempt would be made to enforce it, of course, on the Pennsylvania and Baltimore and Ohio railroads, in the traffic between New England and the Middle Atlantic States and the District of Columbia.

VALDEZ RAILROAD PROJECT.

TALK WITH PROMOTER HELM.

[BY THE ASSOCIATED PRESS—A.M.]

PORTLAND (Or.) Nov. 23.—F. C. Helm of New York, leading spirit in the Valdez, Copper River and Yukon Railway project, and J. D. McGillivray, the well-known Alaskan mining engineer, arrived in Portland yesterday on their way from Valdez to the East.

The road which Helm's company proposes to build will run from Valdez to Eagle City and will have a mileage of 413 miles. It is capitalized for $16,000,000, of which about $9,000,000 is already pledged. It is hinted that the Burlington is backing the scheme, with a view to making it a link in the continuous railroad from New York to Paris, which is now being seriously considered. It is said that the Burlington will build through to the Coast, connect with a railroad up the Panhandle of Alaska to the Valdez, Copper River and Yukon line, from whence a connection will be built to meet the Trans-Siberian line, as soon as the Russian road is constructed through to the Bering Straits.

"I went up to Valdez with attorneys of the company, the party including Senator Heyburn of Idaho, Congressman Cushman and Andrew Burleigh of New York, formerly receiver of the Northern Pacific," said Helm in discussing the road. "We went to settle up all legal questions and to meet our engineers who have been in the field looking over the lines and examining our properties. The legal points are all satisfactorily settled, and our engineers report that over our proposed route the road building will not be only feasible, but comparatively inexpensive, owing to the conformation of the country."

GUATEMALA LINE OPENED.

NEW YORK, Nov. 23.—A Herald dispatch from Guatemala City says that President Cabrera has opened, with great ceremony, thirty miles more of the Pan-American Railway. This makes 120 miles of the line in Guatemala, leaving only about 100 miles yet to be built, chiefly in Mexico, to connect New York with Guatemala City.

LOSS OF ANTARCTIC, BUT CREW IS SAFE.

[BY DIRECT WIRE TO THE TIMES.]

BUENOS AYRES (Argentina) Nov. 23.—[Exclusive Dispatch.] Lieut. Jose Sobral of the Argentine navy, who accompanied the Nordenskjold Antarctic expedition, has telegraphed to La Prensa from Santa Cruz some of the particulars of the work of the expedition and the loss of its ship, the Antarctic. He says the Antarctic started to go to the east of Joinville Island, but met many difficulties. The ship finally entered the Gulf of Erebus, and the Terror, where the Antarctic was crushed by ice, and sunk. This occurred February 3 of the present year.

Capt. Larsen and all members of the party escaped and succeeded in saving some of the provisions before the ship went down. They started for Paulet Island, and for sixteen days they had to march through many difficulties, but reached the island in good condition. They spent the winter on Paulet Island, subsisting on seals. The Argentine gunboat Uruguay arrived at the island November 18, and took on board Capt. Larsen and twenty-eight members of the expedition. It made numerous observations, and gathered valuable zoological collections.

FRENCH EXPEDITION STOPPED.

[BY THE ASSOCIATED PRESS—A.M.]

BUENOS AYRES, Nov. 23.—Owing to the arrival at Rio Galijgio of the Argentine warship Uruguay, with the members of the Nordenskjold Antarctic expedition on board, the French (Archot) expedition, which intended to proceed shortly in search of the Swedish explorers, has been stopped. The Uruguay found the officers of the Nordenskjold expedition on Louis Philippe Island, and the other members of the party are on Seymour Island.

It was ascertained today that the ship of the Nordenskjold Antarctic expedition was crushed in the ice February 12, of this year.

Contrary to the first report, the Charcot expedition will not be stopped but will engage in scientific research. The Francois, with the Charcot party on board, will sail as soon as possible for Graham's Land.

IRISH AND ITALIANS IN A FIERCE FIGHT.

[BY DIRECT WIRE TO THE TIMES.]

NEW YORK, Nov. 23.—[Exclusive Dispatch.] Fifty Irishmen and forty-five Italians fought in a street for almost an hour this afternoon fifty feet below the level of Broadway and Twenty-ninth street where the Fuller Construction Co. is making excavations for the erection of a new skyscraper. Pickaxes, shovels and stones were used in the fight, and when the police reserves finally lowered themselves by chains among the fighting mass of men and succeeded in quelling the riot many of the men were bruised and torn.

While the fight proceeded before the police reached the scene, citizens lined the walls about the excavations and threw rocks and stones among the warring factions below. Many of the missiles went true to the mark and many heads were struck.

At Jefferson Market Station, where many of the participants in the fight were taken in patrol wagons after the trouble, all were released except Lorenzo and Luigi Vito, brothers. They were held, charged with inciting a riot.

According to Foreman John Kennedy the fight started over a misunderstanding resulting from his orders to the two Vito brothers. The men rebelled at the orders, and one of them, seizing a shovel, started toward Kennedy. From these men the fight spread, the Italians taking sides with the Vito brothers, and the Irish backing up their representative. After the police had stopped the riot, five persons were removed to hospitals badly injured, and twice that number taken to their homes more or less badly hurt.

PASSAGE CHARGE.

Forty-six Indictments Against Present Georgia Citizens, Including State Legislator.

[BY THE ASSOCIATED PRESS—P.M.]

SAVANNAH (Ga.) Nov. 23.—Charged with having held negroes in a condition of peonage, twenty-six indictments have been returned by the Federal grand jury against seven prominent citizens of Southern Georgia, one of whom is Edward McRea, being a member of the State Legislature.

FRANK KEEFE SENTENCED.

CHEYENNE (Wyo.) Nov. 23.—Frank Keefe, who was convicted of manslaughter for shooting two men at Hanna, has been sentenced to prison for years by the Albany District Court. The case will go to the Supreme Court.

Grievances Adjusted.

PITTSBURGH (Pa.) Nov. 23.—The grievances of the street-car men against the Pittsburgh Railway Company have about all been adjusted.

CHICAGO MORE HEALTHY.

CHICAGO, Nov. 23.—The great improvement in sanitary conditions in Chicago in sixty-five years is the subject of the weekly bulletin issued by the department of health. During the quarter of a century preceding water supply and sewerage, the average annual death rate was 23.57. In the succeeding twenty-five years this rate had fallen to 22.37 in 1900, and in the subsequent period, ended in 1902, it still further fell to 18.16.

"SICK MAN'S" ILLNESS.

NEW YORK, Nov. 23.—The Sultan of Turkey, frequently reported to be ill from one cause or another, says the Vienna correspondent of the World, is believed to be suffering from a cancer in the intestines. He is said to have refused to undergo an operation.

BRIBERY IN WISCONSIN.

MILWAUKEE, Nov. 23.—Robert L. Rudolph, former alderman, was arrested tonight on a charge of soliciting and accepting a bribe of $1400 for securing the passage of a sidetrack ordinance for the Milwaukee Malting Company. It is hinted that other arrests may follow

RIVERSIDE ELKS AND ANGELENOS.

COMPLICATIONS OVER MEMBERSHIP OF MAJOR DISS.

Will be Withdrawls from the Riverside Herd, but No Attempt to Discipline the Organization by the Higher Horned Crittera.

[BY DIRECT WIRE TO THE TIMES.]

RIVERSIDE, Nov. 23.—[Exclusive Dispatch.] Much has been said since the exposé of the crooked dealings of H. T. Hays as to the manner in which his transactions were regarded by the Riverside Lodge of Elks, of which he is Exalted Ruler. Nothing that has ever happened in Riverside has caused more of a stir, and there is no disguising the fact that the Elks have been placed in a position which has injured the local lodge and will cause withdrawals therefrom.

It has even been reported that the Hays matter will disrupt the Riverside Lodge of Elks; that the charter of that lodge may be revoked; that the members are divided against themselves, and that there is within the lodge a Hays faction and a faction which is strictly anti-Hays. Some of these reports have foundation, but others have been magnified. There may be withdrawals from the lodge; there may be those in the lodge who do not approve of what has been done, but as to the revocation of the charter there is no possibility of that. Some persons have circulated the report that a new lodge of Elks will be formed here, but such a report comes from those who know nothing about the order. The organization of a new lodge is impossible, for the reason that the laws of the order are such that it is impossible for two lodges to exist in any one city. New York has only one lodge, San Francisco only one, and until the rules of the order are changed Riverside can have but one.

As a lodge, the Riverside Elks do not approve of the acts of H. T. Hays in his dealings with the Salt Lake Railroad Company, but it is a precept of the order to "inscribe the virtues of their members upon monuments of stone and to write their shortcomings upon the sands," which is another way of expressing a desire to be more charitable to their fellow-men than the world at large is prone to be with those who are in trouble.

A member of the Riverside lodge who was present at the session for which the lodge has been so severely criticised, has made the following statement:

"Something over two weeks ago a social session was called, and the affair was placed in the hands of a committee. It was the opening, virtually, of the winter season. A large quail banquet was arranged for and extra effort was made for a full attendance.

"On the morning of the day of the banquet, the Salt Lake matters were made public through the papers. The Elks convened without comment, and the banquet was given. Now this banquet was given the same as many others have been given by the Elks and other organizations, and was absolutely without reference to whether Mr. Hays or any other officer was to be present.

"There were no speeches set for the evening. Dist.-Atty. Evans was called on to explain to the Elks that the quail had given out, and at that time took occasion to remark on the size of the gathering, and said he didn't know whether it was because it was the opening of the season, or because of the return of our Exalted Ruler, Mr. Hays, who had been absent in the East for about six weeks.

"That was the only speech, if it be called a speech, that was made. There was no fulsome laudation of Mr. Hays. No reference to Mr. Hays as to his connection with the Salt Lake Railroad was made during the entire meeting. No attempt was made to excuse or palliate offense.

"Mr. Peck was present at the meeting and was conspicuous among the members of the lodge. He was neither avoided, affronted nor insulted.

"There are more than one hundred and forty members in the Elks lodge, comprising all professions and trades, a thoroughly representative body of men, as good men as there are in this community.

"I know of my own knowledge that not one member of the lodge, either for himself or for the lodge seeks to condone or belittle any offense that has been committed. Their feelings for Mr. Hays as a friend and associate are entirely separate from any feelings they may have as to his acts in connection with the railroad."

Those who have been most active in condemning the action of Riverside lodge have circulated the report that there is trouble in store for the lodge by reason of the fact that Maj. J. W. F. Diss was made a member of Riverside lodge when he is a resident of Los Angeles. It has been reported that Los Angeles Lodge, No. 99, is disposed to attack Riverside lodge for having Maj. Diss upon its membership rolls. The fact is Riverside lodge is in no quarrel with Los Angeles lodge. When Riverside lodge was organized the members of Los Angeles lodge had ample opportunity to scrutinize the list of its members, and if objection was to be made that was the time to make it. It has been definitely ascertained that Los Angeles lodge will not take up the matter. It is a closed incident. Probably the action of Riverside lodge in electing Maj. Diss to membership was irregular, as he was in the jurisdiction of Los Angeles Lodge, but nobody in Los Angeles wants to dig it up now.

AMALGAMATED COPPER CASE.

HELENA (Mont.) Nov. 23.—The Supreme Court today heard arguments in the case of John McGinniss and James Forrester against the Boston and Montana Company, the action in which Judge Clancy at Butte granted an injunction restraining the Boston and Montana Company from transferring its stock, or paying a dividend to the Amalgamated Copper Company. It was Clancy's order in this case that caused the Amalgamated company to shut down all its properties in Montana. At the conclusion of arguments the court will take the appeal under advisement.

AFRICAN COTTON NEWS.

BERLIN, Nov. 23.—J. B. Becker of Hockley, Tex., has been appointed government inspector of cotton on the plantations of German East Africa. The German East Africa cotton crop last season, produced under the direction of some of Booker T. Washington's pupils, totaled 150 bales. Fresh sowings this year are expected to triple this crop. Togaland, German West Africa, also yields several hundred bales.

AT NEW YORK HOTELS.

NEW YORK, Nov. 23.—[Exclusive Dispatch.] At the Manhattan, J. R. Fithian and wife of Santa Barbara; at the Victoria, V. H. Elliott, Pasadena.

Non-Union Men Shoot.

CHICAGO, Nov. 23.—Two non-union men who applied for work at the plant of the American Hide and Leather Company, where a strike is in progress, shot and seriously wounded two members of a crowd of strike sympathizers today. The men who did the shooting escaped. It is claimed that they were being attacked by the crowd.

SEE TOMORROW'S

Once More

We call your attention to some new $30 suitings. Everybody in the store nearly shed tears when the thirty-dollar mark was put on them. Seemed like insulting them—Thirty Dollars!

They're not $30 suitings except here.

When they're made up in Silverwood fashion, they go right among $50 suits and hold their own.

(Why will some men pay $25 or $30 for a ready-made suit?)

And next on hand are thirty-fives and forties. These are swell indeed. Only enough of each piece for one suit. Nothing quite so "uply" in town—at least we don't think so, and we watch things pretty closely.

Ready to let us show you?

F. B. Silverwood
221 South Spring St.
Los Angeles.

CONTINUED
Special Watch Sale
THIS WEEK
S. Nordlinger
109 S. Spring St.

ALDERMEN CONFESS.

Grand Rapid's Statesmen in Trouble Over a Water Deal—One of the Convicted to Turn State's Evidence.

[BY THE ASSOCIATED PRESS—A.M.]

GRAND RAPIDS (Mich.) Nov. 23.—Ex-Alderman Adrian Schriver has pleaded guilty to the charge of having received $325 as a bribe from L. K. Salsbury for his assistance in pushing the water deal. Schriver was arraigned in the Superior Court, and after pleading guilty was remanded for sentence. It is expected that sentence will be deferred, as Schriver will be a witness for the State in the other prosecutions. Several other aldermen have confessed to their share in the deal, and are expected to become State's witnesses.

It develops that Salsbury was to have received $125,000 cash when the deal was put through, and that he was to have been given $100,000 in bonds of the water company that was to have been formed.

FLASHES FROM THE WIRES.

At Laredo, Tex., the yellow-fever situation is improving, and with a continuance of cool weather it is believed the disease will soon disappear.

The Norwegian bark Capilla, bound from Arendal, Norway, for Table Bay, Cape Colony, has been wrecked off Borbjerg, Jutland. The crew of fifteen men were drowned.

King Victor Emanuel and Queen Helena arrived at Pisa yesterday on their return from their visit to the Queen and King of England, and proceeded to the royal residence at Possore.

After private funeral services attended by the widow and a few intimate friends, the body of Julian A. Kebler, former president of the Colorado Fuel and Iron Company, who died suddenly in Denver Friday, was cremated in Chicago yesterday.

The sergeant of the Marine Corps, who was shot and killed in a mysterious manner in St. Louis Sunday night is James W. Eck, and not Ferguson as at first reported. He was on recruiting service. Jessie Hunter, a negro woman, 79 years of age, was arrested yesterday suspected of having fired the shot which killed Sergt. Eck. The woman denied having had anything to do with the murder.

John J. Ryan, the principal witness in the late trial of Miller and Johns, has been summoned to Washington by the Postoffice Department. The purpose of the call has not been made known.

The Atlantic Transport line steamship Minnesota from London for Philadelphia, grounded yesterday during a fog two miles below Reedy Island light in the Delaware Bay. She will probably float at high tide.

Carmine Galmari was put to death in the electric chair in Sing Sing prison yesterday for the murder of Mrs. Josephine Lanta Patro in New York City on October 6, 1902.

The articles which were stolen from Pleasant View, the home of Mrs. Mary Baker G. Eddy, head of the Christian Science Church, on Friday night, have been found in a swamp. There is no clew to the thief.

Dispatches from Naples say that a series of loud explosions and the throwing out of incandescent matter show that the activity of Stromboli is augmenting. The dense smoke and clouds which cover the mountains prevent exact observations of the phenomena.

OBITUARY.

Vice-Admiral Von Waldersee.

BRESLAU (Prussia) Nov. 23.—Vice-Admiral Von Waldersee, brother of Field Marshal Von Waldersee, died yesterday at Miesendorf.

Thompson L. Smith.

DENVER, Nov. 23.—Rev. Thompson L. Smith, said to be the oldest of the ex-Confederate chaplains, died here today, aged 80 years.

Mrs. Tena Baskette.

SAN FRANCISCO, Nov. 23.—Mrs. Tena Baskette, wife of Dr. W. H. H. Baskette, professor at Central University, Tenn., died here today. Deceased was a daughter of Dr. Copeland of Tennessee, a well-known author of medical works.

VANISHED FROM PRISON.

TOPEKA (Kan.) Nov. 23.—During Sunday night, Albert Bigely, Grant Jones, Joe Dwiggins and Haiti Wetherly, State prisoners, sawed the bars of the City Prison and vanished. Wetherly was recaptured this morning. He said the wife of Albert Bigely slipped the saw with which the work was accomplished into the jail Sunday afternoon. All of the men had their cases set for hearing at the present term of court.

The Broadway Department Store
BROADWAY COR. FOURTH, LOS ANGELES. ARTHUR LETTS, PROPRIETOR
FREE PHONES—SUNSET MAIN—HOME 337

A Matchless List of Bargains
For Today's Trading----Every Item Quoted Is at a Reduction

As we've often told you, our best bargains don't get into print. Our very strongest attractions are usually displayed on our bargain tables and we rarely advertise these goods. The accompanying list is only a small portion of the many specials for today's selling. Many of the items advertised in Sunday's paper remain on sale all day or until the lots are closed out.

Boys' Suits $5.00 Values $2.98
Boys' suits, made from all wool blue serge, and fancy mixed tweeds, cassimeres and cheviots; several good styles to choose from; single or double breasted jackets; also the popular Norfolk styles; all good colors; stylishly cut and well tailored; the trousers are reinforced and taped throughout; sizes for boys of all ages; excellent values up to $5.00; today, per suit, $2.98.

$1 Sweaters 49c
Boys' sweaters made from all wool yarns; plain colors and stripes; double roll collars; sizes for boys from 4 to 14 years of age; splendid values up to $1.00; today, each, 49c.

75c Venice Trimmings 49c
Venice applique in cream color, good patterns, floral and conventional designs; some medallion effects; values up to 75c; today, per yard, 49c.
Silk and satin stitched bands, in black, specially priced for today; 12½c qualities, per yd. 10c; 15c qualities, per yd. 12½c; 25c qualities, per yd. 19c
Hercules trimming braids; good variety of colors, widths up to No. 8; qualities that sell regularly up to 4c; today, per yard 1c
Drops and ornaments, black only; broken assortments; values up to 25c; today, each 5c
Linen dresser scarfs; with drawn work and stamped patterns in floral designs; some hemstitched, others with fringed ends; 49c value; today, ea. 25c
Tapestry pillow tops, handsome designs and rich color combinations; worth 69c; today, ea. 35c
Sole Agents for American Lady Corsets

Decorated Toilet Sets $2.74
Regular Price $3.50
Six-piece toilet sets, of best English semi-porcelain, flow blue decorations; regular price $3.50; today, per set, $2.74.
German china salt boxes, large sizes; today, each 25c
Nickel plated tea kettles for oil stoves; specially priced for today at, each 25c

Today's Bargains from the Toy Section
Folding sewing tables, made just like the tables used by older people; sale price, each 15c
Large desk blackboards, prettily finished; both instructive and amusing; sale price, each 50c
Bissel's toy carpet sweepers, these make a model housekeeper of the little one; sale price, each 15c
Boys' coaster wagons, strongly made, heavy steel wheels; sale price, each $2.50

Dress Goods and Linings for Today
48-inch invisible plaids, in black and gray, red and black, green and brown and blue and green; just a few pieces which we are closing out; regular price $1.50; today, per yard $1.25
New Hannibal cloths, 52 inches wide; in plain brown, navy, wine, castor, mouse, green and myrtle; very durable qualities; worth $1.25; today per yard 85c
Black percaline, suitable for lining skirts and waists, guaranteed fast black, lighter and stronger than silk; 38 inches wide; good value at 35c; today per yard 25c
Mercerized moria, a lining that has the appearance of a moire silk; used for drop skirts and jacket linings; all colors; 36 inches wide; excellent value at 25c; today, per yard 16c
Mercerized sateen, a lining with the appearance of silk; excellent for waist and skirt lining; also for jackets and capes and separate drop skirts; all colors; full yard wide; 35c values; today, per yard 29c
Percaline linings; all colors; full 36 inches wide; excellent for skirt and waist linings; quality that usually sells at 12½c; today per yard 9c

Have You Seen the New "Marguerite?"
THIS WEEK THE DEMONSTRATION CLOSES

Here's something decidedly new and novel in hair goods. A front piece that can be combed in with the hair and cannot be detected. With these Marguerites the hair can be dressed in a number of different styles. They are now being demonstrated in Aisle 2 by a lady who has had a wide experience in hair dressing. If you will give her the opportunity she will give you some valuable hints on how to dress your hair in the most becoming manner.

Sale of Marguerites
For this last week of the Marguerite demonstration we offer some special bargains in these popular goods. These are on sale in Aisle 2; made from natural curly hair. The only front piece on the market that can be combed in with your own hair and dressed in any style. Note the prices opposite.

Marguerites, of natural curly hair; choose from any in our stock marked at $5.00, today for $2.00
Marguerites, of extra fine grade hair with natural curl; choose from any in our stock marked at $6.00, today for $2.50
Marguerites of extra select hair, finely finished; marked reg. at $7; on sale today, each $3.00

TWO WOMEN WANTED TO IDENTIFY HOLD-UP.

TWO women, who were held up on Main street, near Eleventh, at 9:30 o'clock last night, are badly wanted as witnesses against their assailant, a youth in the City Jail, who gave the name of Eugene Schofield.

Patrolmair E. M. McClure made the capture. The two women were walking northward on the west side of Main street, between Tenth and Eleventh streets. Near the point where Broadway ends the young man confronted them, and they commenced screaming and struggling to get away. Officer McClure had just passed the women, riding his bicycle, and atracted by the shrieks he jumped off and looked back to see the man and women struggling on the sidewalk. Before McClure could cover the half block to the spot, the women had freed themselves and started up Broadway on the run.

Schofield started east across the street, but in leaping from the high curbstone to the wet pavement he slipped and fell. He was up quickly, and ran half a block, with the policeman close behind commanding him to halt. Finally McClure pulled his revolver and a threat to put a hole through him caused the fugitive to halt and raise his hands.

A witness of the whole affair, who had followed the chase as close as the pace permitted, came near, and Schofield guiltily exclaimed: "There's the man who did it; the man you want." This witness was Samuel Caldwell, an electrician of the Home Telephone Company, living at No. 124 West Pico street, and he declared the officer had the guilty man.

Schofield did not give a good account of himself, when examined by the detectives at the Police Station. No gun was found on him, but in his pockets were a skeleton key and a lady's watch. The prisoner said he had been here but a month, coming from San Francisco. As to his trade he indefinitely said he "did hotel work," but had not worked here.

The police believe that in Scofield they have a dangerous crook, and his record will be closely inquired into. Officers searched the neighborhood after the hold-up in an endeavor to find the women who were stopped, but they could not be found, and it is believed in their fright they ran and hid in their homes. If these women will come forward and identify Schofield a strong case can be made against him. Several persons in the vicinity heard the screams, but it is believed Caldwell and McClure were the only persons who saw the sidewalk scuffle and Schofield's sprint for liberty.

TURKEY TRAINLOADS BLOCK PASSENGERS.

[BY DIRECT WIRE TO THE TIMES.]

ALTOONA (Pa.) Nov. 23.—[Exclusive.] According to statements made by the officials of the Pennsylvania Railroad, turkeys caused a serious blockade on the middle division of the Pennsylvania Railroad, just after midnight, and as a result, hundreds of travelers from the West, scheduled to arrive in Philadelphia at 6 o'clock in the morning, did not reach their destination until two and three hours later.

The blockade was caused, so railroad men say, by western dealers sending to the East the largest shipments of turkeys in years. Scores of fast freight cars laden with Thanksgiving birds were strung out along the Pennsylvania main line, east of this line, blocking the Chicago Limited, the Pittsburgh Express and other through trains. As rapidly as possible, "turkey" trains were shifted to sidings, and by 8 o'clock the announcement was made of the removal of the blockade.

PRINCESS AND COACHMAN.

BERLIN, Nov. 24.—Die Morgan Post prints a rumor from Dresden that Princess Alice, wife of Prince Frederic, disappeared two weeks ago and that her coachman disappeared at the same time. The people of Dresden believe that the Princess and the coachman have eloped. Inquiries at the residence of the Princess elicit the answer that she is traveling and that her present whereabouts is unknown. The Princess is the youngest daughter of Don Carlos of Bourbon, pretender to the Spanish throne.

STONE IN THE BLADDER
Quickly Dissolved and Removed Without Danger by Warner's Safe Cure.

Stone in the bladder is one form of kidney trouble—a sign that the kidneys are so diseased that they are no longer able to remove all the uric acid and other poisonous waste matters out of the blood.

The uric acid accumulates in the bladder and forms into little lumps or stones, which pass away from time to time in the urine. If they are at all large they seriously injure the delicate tissues of the urinary organs, causing inflammation, great weakness, and not infrequently convulsions and death.

When the gravel becomes so large that it cannot be passed the uric acid backs up through the blood, poisons the whole system, and the sufferer dies in terrible agony.

There is only one way to prevent uric acid poison, and this is to dissolve the gravel without delay and get it out of the system by taking Warner's Safe Cure, the only medicine that can be taken with safety.

SAFE CURE CURES

gravel, or stone in the bladder; Bright's disease, diabetes, and every other form of Kidney disease. It acts on the delicate tissues of the kidneys, removes the diseased, worn out parts, and replaces them with live tissue; purifies the blood, stimulates the circulation and awakens the torpid liver; assists digestion and tones up and strengthens the whole body; enables every organ to do its work properly and fully.

Nearly every man and woman has the germs of kidney disease in their system, and should make a test of the kidneys at least every two or three months.

Let some urine stand in a glass for twenty-four hours; if it is cloudy or smoky, or if particles float in it, or if there is a reddish brown sediment, your kidneys are diseased and there is not a moment to lose. You should begin taking Safe Cure at once. It is absolutely pure, made entirely of herbs, contains no dangerous drugs, is pleasant to take, and is prescribed by doctors and used in hospitals everywhere.

Safe Cure is sold at all drug stores. 50 cents and $1.00 a bottle.

ANALYSIS FREE.

If after making this test you have any doubt as to the development of the disease in your system, send a sample of your urine to the Medical Department, Warner Safe Cure Co., Rochester, N. Y., and our doctors will analyze it and send you a report, with advice and medical booklet, free.

REFUSE SUBSTITUTES AND IMITATIONS

They are worthless and very often exceedingly dangerous. Ask for Warner's Safe Cure; it will cure you.

WARNER'S SAFE PILLS move the bowels gently and aid a speedy cure.

Hutchinson Postal Co.
450½ S. Broadway

THE TIMES-MIRROR COMPANY.
H. G. OTIS....President and General Manager.
HARRY CHANDLER.....Vice-President and Assistant General Manager.
MARIAN OTIS-CHANDLER....Secretary. ALBERT McFARLAND.....Treasurer.
PUBLISHERS OF

The Los Angeles Times

Daily, Weekly, Sunday, and Weekly Magazine. Vol. 44, No. 172. EVERY MORNING IN THE YEAR. Founded Dec. 4, 1881. Twenty-second Year.

NEWS SERVICE:—Full reports of the new Associated Press, covering the globe; from 18,500 to 20,000 words transmitted daily over more than 30,000 miles of leased wires.

TERMS:—Daily and Sunday, including Magazine Section, 75 cents a month, or $9.00 a year; Daily without Sunday, $7.50 a year; Sunday, $2.50; Magazine only, $2.50; Weekly, $1.50.

SWORN CIRCULATION:—Daily net average for 1896, 18,091; for 1897, 19,258; for 1898, 20,131; for 1899, 25,731; for 1900, 26,738; for 1901, 28,778; for year ended September 30, 1902, 30,366; for eight months of 1902, daily average, 36,296 copies. Sunday circulation, 53,000 copies.

TELEPHONES:—Counting Room, Subscription Department, Editorial Rooms, City Editor and Local News Room, Press 1.

AGENTS:—Eastern Agents, Williams & Lawrence, Nos. 21-23 Tribune Building, New York; 87 Washington street, Chicago; Washington Bureau, 46 Post Building, where the latest copies of The Times may be consulted.

Offices: Times Building, First and Broadway.

Entered at the Los Angeles Postoffice for transmission as mail matter of the second class.

BUSINESS.

The local bank clearings yesterday started off the week with $1,109,067.93, which shows a gain over last year and indicates general activity in business and trade circles.

Trading in wheat was tame at Chicago, and traders in corn were not inclined to sell much. The feature of trade in oats was the selling of May. Provisions showed considerable decline. Southern Pacific took the leadership of an early advance at New York, which was checked by an outpouring of United States steel preferred, which carried that stock down to 50½. Stiffness of call money was another deterrent factor to the rise.

MARROQUIN'S BAD BREAK.

President Marroquin of the United States of Colombia, a few days ago, addressed a communication to the Senate of the United States, complaining of the action of the President of the United States and the Secretary of State, in recognizing the new republic of Panama, which was formerly a "department" of Colombia. The communication in due course of time reached the President of the Senate, and was at once turned over to the Department of State, instead of being laid before the Senate, as Marroquin evidently had hoped and expected it would be. The President of Colombia ought to know that no communication from a foreign power can go directly to either house of Congress. It must first pass through the hands of the President, and by him be transmitted to Congress, through the Department of State (if he deems it expedient to bring the matter to the attention of Congress at all.) This plan of procedure is absolutely necessary, as will appear upon a little reflection.

Not satisfied with his attempt to prejudice the Senate of the United States against the President of the United States, the Colombian President has concocted and given to the Associated Press a communication which he calls an address "from the President of Colombia to the American people," in which he makes the same complaints against the President of the United States as he made in his communication to the Senate. Without considering at this moment the question as to whether these complaints are just or otherwise, the indelicacy of President Marroquin's action, and its extreme discourtesy toward the President of the United States, must be obvious to the most superficial observer. It seems incredible that any man occupying the position of President of a sovereign power could be guilty of so gross a violation of diplomatic usage, to say nothing of the requirements of decent courtesy. The communications of President Marroquin are, in effect, an open affront to the President of the United States; and therefore they are an affront to the people of the United States, of whom the President is the official representative.

Suppose the President of the United States should send a communication to the British House of Lords, complaining that King Edward VII had been "doing things" to this republic. How would such a communication be received by the House of Lords? And suppose—to carry the impossible supposition to its ne plus ultra of absurdity—that the President should follow up his asinine communication to the House of Lords with another and equally asinine communication addressed "from the President of the United States to the English people," attempting to cast grave reflections upon the character and motives of King Edward. What would the people of Great Britain think and say of such a proceeding? Yet it would be in no essential respect different from the action of President Marroquin of Colombia, in addressing the American Senate and the American people, in denunciation of the American President.

The United States of America is not a nation divided against itself. No foreign influence can create a schism between the President and the legislative branch of the government. The President of Colombia evidently had an idea that by thus appealing to the Senate and to the people, direct, he could in some indefinable way incite a revolt in the United States against the President, and thus secure a reversal of the action which has been taken. He could not have more completely deceived himself. If the American people disapprove of the President's action, on this or any other question, they will not be dilatory in making the fact manifest, without any assistance from outside the country; nor would the President himself be slow to obey the mandate of the people, once that mandate were expressed in unmistakable terms. The discourteous manner in which the President of Colombia has acted toward President Roosevelt and toward the whole administrative branch of our government, will not help his cause in the slightest degree before the tribunal of the American people.

NEEDLESS DELAY.

The House of Representatives has passed the Cuban Reciprocity Bill by an overwhelming majority, and that measure is now under discussion in the Senate. There is no question as to whether the bill will pass the latter body. Most of the Democratic Senators will vote for it, and there will be comparatively little opposition to it on the Republican side. So far as can be seen, therefore, there is no good reason why the bill should not pass the Senate at the extra session, and before the convening of the regular session in December.

The Senate yesterday adopted a resolution providing that the vote of the Cuban bill, in that body, shall be taken on December 16. This would throw the whole question over into the regular session. Just why the Senators—or some of them—desire to delay the vote so long is not apparent, since there is practically no doubt that the measure will pass. The President called the extra session for the express purpose of affording an opportunity for Congress to take action on the Cuban reciprocity bill before the regular session. As a matter of simple courtesy to the Chief Executive, it would seem to be the duty of each house to take a vote on the measure, at least, before the expiration of the extra session, whether the vote should result in passing the bill or not. The House has already discharged this duty. If the Senate should vote on the bill, within the limits of the extra session, and should fail to pass it, such action would save appearances, at least; but, as the measure is almost certain to pass the Senate when a vote is taken, why delay action until the regular session, when other matters will come crowding thick and fast?

There is a strong probability that, if the Senate adheres to the plan of withholding action on the Cuban bill until December 16, the special session will not be adjourned, but will be allowed to merge into the regular session on the first Monday in December—the date fixed by the Constitution for the beginning of the annual session. There is a strong feeling in the House against adjournment of the present session without action on the Cuban bill; and as one house cannot adjourn without the consent of the other, the lower house has power to prevent adjournment by withholding its consent from any resolution which the Senate may send it fixing the date of adjournment. The House will be wholly within its rights, moral and constitutional, in refusing, under the circumstances, to acquiesce in a resolution for adjournment. It will be better to carry the special session into the regular session, than to put upon the President the discourtesy of an adjournment without taking any action on the pending measure relative to Cuba.

THE GREAT WHITE MOTHER.

There are few of us who realize how degenerate this world of ours would be were it not for the good that women do. If woman were as hopelessly selfish as man is, as heedless of the destiny of her own and every other race and as careless of the oftentimes sad conditions surrounding human existence, then well might we mourn. Take away her gentle touch from the feverish pulse of the age, eliminate her from the sphere of influence which she occupies, rob us of the fruition of her sacrifices, and then God help us, indeed.

There was a woman who died in New York, the other day, and in yesterday's issue of The Times we read that around her bier the remnants of a once powerful people gathered and wept. She was called "The Great White Mother" by those whose hearts were broken at the loss of her—the shattered tribes of the Iroquois. Their country, which they called "The Long House," once stretched under wide skies from the great lakes of the North to the Everglades, from the Ohio to the waters of the Atlantic. Before the white man saw or knew them they were a strong people, their government a pure democracy, and peace and plenty smiled upon them. Now they are few and their power has long since faded away. The white man's greed, his whisky, his wars and his dishonesty filched from them their peerless patrimony and left them poor in spirit as well. This woman took up their cause. She wrung accessions and concessions for them from legislatures, saved at least a portion of their ancient inheritance to them, loved them and brought hope and gladness back to their hearts.

It was a great work, and a woman did it. No wonder the chieftains wept above her when she lay dead. And, what grander tribute to a great soul could be than this, the eulogy of Dark Cloud, the Seneca? "I knew the great white mother, as every red man in this land knew her. Our God touched this woman's heart and she understood us. She was an angel of God."

In the Happy Hunting Grounds the scattered tribes of the Long House will greet her, and glad will be their welcome.

"In the glory of the sunset,
In the purple mists of evening,
In the regions of the home-wind,
Of the northwest wind, Keewaydin,
To the islands of the blessed,
To the kingdom of Ponemah,
To the land of the hereafter."

AN INCREASED POLICE FORCE.

There is everything to be said in favor of the plan to enlarge the police force, at the same time adding to the city's revenue by increasing the liquor license rate, and there is nothing to be said against it. The need of more policemen is confessed and imperative; and what better method of paying them could be devised than that of raising the money from the business which makes the most work for the police? There are large districts of the city not properly patrolled at present, which need adequate police protection. They are entitled to it and must have it; and if the liquor dealers are wise they will acquiesce in the proposition to tax them for it, without drawing public wrath upon their heads by resisting the inevitable.

It is quite certain that the measure will pass the City Council next week, when five votes will be sufficient. It had five votes yesterday, but under the rules six votes were required to pass it without a week's notice. If the five Councilmen who stood for it yesterday take no back tracks, the ordinance will be passed up to the Mayor next Monday, and there is little doubt that it will receive his signature, his policy with reference to legislative matters being well known. Messrs. Bowen, Skilling, McAleer, Summerland and Nofziger, the five Councilmen who voted for the measure, are entitled to hearty commendation for their stalwart stand for right, without regard to political strings. They are on solid ground and have the backing of those whose support is worth most. It is not unlikely that another Councilman will put himself beside them, when he has become fully aware of the sentiments of his constituents and the public generally. There will be a general rejoicing throughout the city over the prospect that this righteous and businesslike ordinance will soon go into effect.

The coöperation of the commercial bodies in this cause is as sensible a movement for the general welfare of the community as they could undertake. How much more can be accomplished by all pulling together than by idle carping and fault-finding without practical suggestion! The Mayor, the City Council and the Chief of Police have taken hold of the problem in earnest, showing a disposition to "do things," and with the commercial and public bodies lined up with them in battle array against invading hordes of criminals, Los Angeles will present a front that will be decidedly more deterrent than would the spectacle of a city divided against itself. When the word is passed down the underworld that the strongest elements of the city are a unit in this determined campaign, the hobos, bunco-steerers, highway robbers and key-nipper men will not regard Los Angeles as that desirable resort for their ilk which it has been painted.

President Wos y Gil is still picking shells out of his back yard and wishing those infernal insurgents would quit bombarding. As for the other residents of Santo Domingo, they were in a state of panic at last accounts and the United States Minister's residence has been destroyed. We should judge by these few scraps of intelligence that one must go to Santo Domingo to witness the strenuous life in its most vivid form.

Barney Oldfield having ruptured several more records, the busy old world will resume moving along through the blue mess of space at the same gait as previously, and it is a gait that even the eminent Mr. Oldfield will find it extremely difficult to keep up with. So you see there is still something that is swifter than the most rapid automobile that scours the surrounding country.

The writing on the Declaration of Independence is said to be rapidly fading, but the principles of the famous old document are quite as brilliant, in all particulars, as on the day that John Hancock and his stalwart associates affixed their signs-manual thereto. It is the glory of the Yankee nation that those principles shall never fade from the patriotic American heart.

Yachtsmen of the Clyde will challenge for the America's cup. While it is none of our business, we would suggest, in view of the fact that the Shamrocks were unable to win the trophy, that the new challenger be named the Heather. Yankee yachtsmen greatly enjoy plucking those foreign flowers that bourgeon and blossom on the bosom of the mighty deep.

It would be interesting to see what sort of time an automobile like the one steered by Barney Oldfield could make if it had a windbrake such as shoves the atmosphere from in front of those two-minute trotters who are rupturing the records at various points. And it would be interesting to know what the old-time trotters could have done under the lee of a windbreak also.

There is a fair prospect that Congressman Livernash of California will be unseated. It is to be hoped so. Surely it were sorrow enough to be represented by a Livernash with a good round majority, not to mention being placed in that awkward position by one of that ilk who slid in by a beggarly plurality of 141.

An American corporation will construct a trolley line in Wolverton, Eng., having underbid the native contractors in that line of business. It is pleasing to note that the American invasion hasn't been wholly checked, despite earnest efforts to that end on the part of our neighbors across the wet Atlantic.

What seems to be needed hereabouts is a committee to discover the bacilli of embezzlement which seems to be working overtime in our midst. And once the microbe scientists have landed the aforesaid and eradicated him from the body politic, as it were, life in this neck of the woods will be better worth living.

Los Angeles has but 900 automobiles gyrating around in her midst, which will surprise many people who attempt to cross the street. There certainly are moments when it seems as if there were fully that number in the space of a single city block. All of which goes to show how easily one can be mistaken.

Chicago's death rate is said to be decreasing. This is an additional reason why persons living there should come West. It is tough enough to have to live even a few short years within hearing of the wails of death that come reeking from the cracks in those slaughter-houses near the stock yards.

Los Angeles continues to look hopefully and cheerfully forward to a time when there will be a union railway station in this town, such as many towns of far less importance are supplied with. Excepting in this respect Los Angeles is quite a long distance from being a jay town.

Now that Gen. Wood is looking after those insurrectionary Moros in person, there is ample reason for the belief that the Philippines will soon be in a state of profound peace from center to circumference. But the cruel Wood war is still raging in Washington, all the same.

United States Steel succeeds in hitting a new chunk of bedrock about every day. It reached 10¾ yesterday on 'change in New York, and if the slump should continue for another few months it would seem as if it might be plumb below the water line, where it belongs.

That eminent explorer, Mr. Nordenskjold didn't find the South Pole, and, to tell the truth, we hardly thought he would when he started out on his quest. It appears to be almost as difficult to locate one of those poles as it is a Los Angeles murderer.

So long as the wet weather holds off Los Angeles might well employ the time in planting shade trees in order that they may get the benefit of the fructifying rains once they commence to fall on the just and others in this section now so arid.

If it is all the same, we would suggest that it might be well to draw the curtain on the Southern California climate show for a few days and give us a rainstorm which shall be a regular old soaker from the headwaters of the Soak River.

From the fact that $13,000 and upward was raised in one of the city churches last Sunday with which to pay off a debt, it is clear that there is still something left after paying taxes, as high as they are.

No doubt those wonderful vibrations sent out from South Grand avenue go right through us on their way to all parts of the world, and yet we never feel them. But that is only one of their many peculiarities.

The little republics down South shouldn't worry. Uncle Sam has all the territory down that way that he can safeguard. Now were it up North! But let us not speak of that.

The thugs in our midst have even been guilty of holding up an editor. This shows that they will stop at nothing, hence the demand for their speedy removal from this vicinity.

Gen. Uribe-Uribe is still in shape to keep up his double down in Colombia, so all isn't lost to the republic, after all. What is a mere canal site to a double Uribe?

According to the dispatches the Colombians in Bogota are still indulging in war talk. But talk is cheap, and it takes money to build canals.

Another Spring-street structure is to be elevated to seven stories. Which is another indorsement of the value of our unequaled atmosphere.

The Panama hat, in light of recent occurrences, ought to be more popular in the United States next summer than ever before.

Doubtless but for the Statute of Limitations the Grand Rapids indictments would have gone back considerably farther.

Before it is too late we desire to remark that Mr. Oldfield still lives.

LETTERS TO THE TIMES.

[The Times freely publishes the views of correspondents, without holding itself responsible for writers' opinions. Be brief, write plainly, state clearly. The space of 250 words, on the average, is sufficient for the expression of an idea.]

Fleas and Love.

LOS ANGELES, Nov. 23.—[To the Editor of The Times:] Lucia E. Carns, a tenderfoot tourist, goes over a good deal of ground to make her points, if they are points. She says: "Settle the dust, strangle your fleas, increase your population, build flats."

Now if Los Angeles had from one to three feet of snow, as our eastern tenderfoot tourists have at home, the dust would be settled and the fleas strangled at once. An easterner coming from his cold, frozen, winter climate to Los Angeles, where the sunshine is so grand and so beautiful all the time, flowers everywhere, fruits in abundance, and almost everything that heart could wish, as well as climate, still complains of the lack of something.

In the East they will freeze to death in the winter, die with heat in the summer, and when they get here, where they are free from both heat and cold, they still find something to complain of, if only the poor flea.

It is a well-known fact that fault finders never lead, but always follow; and it is another well-known fact, too, that easterners coming here and staying ten days know more (or think they do) about California than those that have been here from ten to twenty years.

The population will increase steadily when people come here because they love the country, the climate, the fruits, flowers, orange orchards, etc., instead of fault finding. No country, no city, no business, ever grew unless love for that business was the backer. Love grows, and hate destroys.

NATIVE SON.

THE PLAYHOUSES.

GRAND OPERAHOUSE. Sunday's theatrical offerings in the local theaters might have been successfully dramatized under the caption "The Intrepid Infant." In other words, the kids had the stage.

A middle-aged party in search of relaxation from the rigors of domesticity (the twins are teething) sauntered along Main street on Sunday afternoon and dropped into one of its popular playhouses. He settled back in his chair and feasted his eyes on the lovely drop scene with an oozy sigh of comfort.

Up went the curtain. What! No! Surely it could not be! But it was. A score of small, shrill-voiced children pranced down to the footlights and—but he didn't wait to see more. He fled without looking to right or left till he was forced to stop for breath. Then he noticed that he had pulled up outside another theater. He peered warily into the vestibule and his eye met the fierce glacial glance of a Colorado desperado nine feet tall and a perfect dream (as the society editor would say) in revolvers with bowie knife platings round the waist, the whole elegantly mounted on a red and yellow foundation. Ordinarily he wouldn't have been attracted to a gentleman of such ferocious aspect, but at this moment he felt that that column of incipient gunpowder was what he was looking for. He bought a seat and went in. The house was dark—it being bed time in the play. From the center of that black stage came a succession of shrieks, wild, piercing, infantile! The moon raced round to the back window, and, staring in, disclosed a small child screaming for its mother. The middle-aged party told a friend later on—as he dandled a twin on each knee—that it seemed a waste of time for a man with thirteen children of his own to go to places of amusement for relaxation.

There are three children at the Grand this week, and one clever petite woman who pretends that she is another. The latter is Marie Heath, "the Little Sunbeam," and she plays Joey Pemberton, the noble boy who frees his imprisoned father, brings the villain to justice, saves several lives, souls, the family home and a few other little things before he is fourteen. His real name is Eddy Sherlock Dowie, and he is the triune invincible. When his father, the noblest citizen in all the village of Two-spot, Mo., has been thrown into a cruel dungeon for a murder which any one with a grain of sense would have known he never could have committed, who but Joey the golden-haired, Joey his mother's only darling, Joey the pure-hearted youth, could discover the real criminal and bring him to justice? Joey's instinct tells him that he will learn the truth if he leaves his happy New England home and goes to a certain mine in Colorado. So away he goes, "For mother's sake," and he hasn't been there a month before he nabs the villain, foils the naughty mine owner who would have "salted" the mine, saves the life of the noble expert who wouldn't and makes an enormous fortune by patenting a wonderful invention (which looks like Bridget's washboard) for saving the loose gold. "For Mama's sake" is just the kind of play our Grand audiences like. It is a moving melodrama heavily scented with "heart interest" bouquet or cardiacal patchouli.

BURBANK. The Neill-Moroscos have returned to the Burbank. They were welcomed Sunday night by an enthusiastic Burbank audience that had the house filled to "capacity" half an hour before the show commenced. "Secret Service" is the offering.

The old favorites are here. There were whistles, hand-clapping and shouts for each as they came on at the first performance—for Lillian Kemble, Frederic Sumner, McVicars, Phoss McAllister, Oberle and all the rest of them.

The company has come back with a 500 per cent. improvement in their leading man. William Corbett, although he's not exactly handsome, is a man of commanding stature and years mature enough to free him from the rant and strut of most of the younger actors now leading roles. It would not be fair to compare him with Gillette in the role of Lewis Dumont, the Union Secret Service officer. His interpretation is acceptable, however, and he shows a dignity and reserve in the more forceful passages which is highly commendable.

Miss Kemble has matured and improved since her last appearance on the local boards. She is working more into the subtleties of her art; there is less of the violent, more that is really vital.

Oberle is seen in the villain's part, enacting Capt. Arrellsford, C.S.A. Oberle gets the nearest to historical correctness in clothes and make-up, and his whole person looks as if it had been clipped from an animated war-time miniature. There is a peculiar antique twist to his hair that completes the touch. This can't be noticed except at very close quarters, and goes to show the carefulness of the actor as to detail.

McVicars, as huge as ever, is fierce and bristling in a Confederate general's uniform. H. S. Duffield takes a small negro character part, and manages stage.

The management ought to get an ingenue at once. As Caroline Mitford, silly and sixteen, Miss Adora Andrews is completely out of place and utterly ridiculous.

A "Secret Service" matinée will be given Saturday.

ORPHEUM. Take a trip to the circus with Fred Warren, the funniest comedian on record, who, with his singing partner, Blanchard, is at the Orpheum this week. Warren and Blanchard are a hit and no mistake. In fact, the local vaudeville house gives a rich bill this week. Beliman and Moore present "Hester's Promise," and do it well. The village choir are a quartette of fine voices who please the audience. Phil and Nettie Peters, a comedy duo, raise the gay laughs all over the house. Jack Theo Trio are acrobats, dancers and novelty artists. Their costumes are original and exquisite, and their act a pretty one. The hold-overs are Waldon in his lightning changes, Olivetti the magician, Goleman's clever animals and the Two Roses.

CHORAL SOCIETY. At the Mason this evening the Los Angeles Chorus will present Massenet's "Eve" and Gade's "Spring Song."

WOMAN'S CLUBS.

President Edwards of Throop Institute happily addressed the ladies of the Ebell Club yesterday on the question "What is Practical Education?" The speaker summed up his argument by saying that a practical education is merely a preparation for living, and he elaborated upon this central thought. He had a large and enthusiastic audience of women, and his remarks were heartily applauded.

More Effect.

Stage Manager: Say, you knockabouts'll have to get more whiz into that act. The contract calls for one broken rib, two dislocations, a dozen bruises and some scalp wounds each time.—[Chicago News.

FOR GOOD ROADS.

Federal Aid in Accord With Rivers and Harbors Policy.

[SPECIALLY CONTRIBUTED TO THE TIMES.]

THE bill for national aid to road improvement which Mr. Brownlow of Tennessee proposes to reintroduce in Congress this winter promises to be a popular measure. So far it has met with very little opposition. In fact, the advocates of the measure are anxious to develop some active opposition, as this will help them to get the subject before the people, and give them an opportunity to show the strength of their case.

One of the strongest arguments in favor of the measure is that based on the river and harbor appropriations. Legislation of this kind rests on a half-century of precedents, and no one seriously thinks of objecting to it. The only questions seriously discussed when a river and harbor bill comes up in Congress are the amount to be voted and for what particular works of improvement the money shall be spent. The general policy is thoroughly established. Congress has voted for improvements of this kind during the past fifty years more than four hundred millions of dollars, and now an annual appropriation of twenty millions would be looked upon as quite conservative.

The advocates of national aid to road improvement claim that much more can be said in favor of their scheme than in favor of river and harbor legislation, and much less against it. Both come under the general class of "internal improvements," about which there was so much heated discussion in the early days of the republic. The general arguments in favor of river and harbor appropriations may be summed up as follows: First, they promote the general welfare; second, the improvements entail an expense too heavy to be borne by the people of the localities most directly interested, and, hence, would never be made if the government refused to foot the bills. The same arguments apply with equal force to the improvement of the public highways. Certainly no kind of internal improvement would do more to promote the prosperity and the moral and intellectual improvement of the masses. It is also equally certain that this great work of internal improvement will remain undone, to a great extent, if the whole burden of the expense is left to be carried by the people of rural neighborhoods. A century of experience in Jonny's instinct tells him he will learn the truth if he leaves his happy New England home and goes to a certain mine in Colorado. So away he goes, "For mother's sake," and he hasn't been there a month before he nabs the villain, foils the naughty mine owner who would have "salted" the mine, saves the life of the noble expert who wouldn't and makes an enormous fortune by patenting a wonderful invention (which looks like Bridget's washboard) for saving the loose gold. "For Mama's sake" is just the kind of play our Grand audiences like. It is a moving melodrama heavily scented with "heart interest" bouquet or cardiacal patchouli.

Second—The benefits flowing from an appropriation for river and harbor improvement are strictly limited to the amount of money voted, as no help is required from the local communities. But the plan embodied in the Brownlow bill merely contemplates that the government shall help the people who are willing to help themselves. No community could enjoy the government aid until it had voted to raise a large share of the expense by local taxation. Thus a Federal appropriation for this purpose would produce benefits far beyond the limits of the amount voted.

Third—One bad feature of the river and harbor legislation is the "log-rolling" indulged in by legislators who are anxious to secure funds for improvements in their districts or States. This often injuriously affects legislation of all kinds, for many members subordinate everything else to this. National aid to road improvement as now advocated would be wholly free from this bad feature. For the funds would be equitably distributed according to a general plan. The government would simply make available a sum of money an equitable share of which could be secured by any State or county complying with certain specified conditions.

When the question has been fully presented and discussed in Congress it is difficult to see how any member can logically vote for a river and harbor bill and refuse to support an appropriation to aid in improving the highways of the country.

CURRENT COMMENT.

Provided for All Emergencies.

If Mr. Bryan were to get polypus of the larynx, however, he could still hurl the harpoon from the hurricane deck of the Commoner.—[Denver Republican.

Open up Verbal Pyrotechnics Box.

The London Mail refers to the Goelet wedding as a "barbaric debauch of color, perfume and expensiveness." Your move next, Mr. Watterson.—[Washington Post.

Still Some Hope for Roosevelt.

Dowie has declared in favor of President Roosevelt, but by the use of diplomacy the Republican National Committee may induce him to retract.—[Kansas City Star.

As Appropriate as Possible.

Scarett, who was elected president of the Automobile Club of America, has an appropriate name for the position. Perhaps the members could find no man named Runoveritt.—[Chicago News.

Another Awful Result.

Another forceful argument in favor of the suppression of football comes from Chicago. A woman who had been dumb for years recovered her voice amid the excitements of a red-hot game.—[Denver Post.

Must Let Out the Seams.

Recent pictures of Uncle Sam indicate that his legs are fully a foot longer than they were when Congress last adjourned. Revelations in the postoffice scandal may explain this phenomenon.—[Pittsburgh Dispatch.

Not Among the Lambs.

James R. Keene is reported to have made $4,000,000 on the short side of steel. It will no doubt be pleasing to a large number of people in this country to receive this pointer as to where their money went.—[Chicago Record-Herald.

Not Fatal Oppression.

Talk about modern workmen being "oppressed!" In New York the workingmen are just arranging to erect a five-story clubhouse at a cost of $200,000. That's pretty nearly as expensive as the clubhouses sustained by the stock brokers of New York City.—[Seattle Times.

Train Loads OF Pianos.

Call and see our immense Fall stock—whether you are a purchaser or not the public is always welcome

The Old House.

The Bartlett Music Co.
233-235 SOUTH BROADWAY

WOMEN'S NEW FALL FOOTWEAR.

We are showing a number of the new styles of Women's shoes. The better... this season is more ...ticeable than ... The shoemakers ... to have outdone ... selves in their ... to please.

The toes this season bound... the narrow. The broad ... are greatly modified. The ... are higher. In a word, the ... is toward neatness and dain... —that so becomes a woman.

Wetherby-Kayser Shoe Co.

Los Angeles shop, 215 S. Broadway. Pasadena shop, 59 E. Colorado.

Only 50c per pair extra, but many ... worth of comfort.

MARSHUTZ, Practical ... Optician
132 S. SPRING ST.

Cultivate Your Advertising

property or you'll slip down in financial chute to ——Avenue

"Ask Crowe About It."
ADVERTISING SPECIALIST
416 Trust Bldg. Both 'Phones 1270
3d & Spring

Specials.

We have put on sale for a few days, as specials, Cut Glass Water Bottles and Berry Bowls. Water Bottles at $3.50, $4.50 and $5 are exceptional values and our eight-inch, richly cut Berry Bowl at $6.00 is the best bargain in berry bowl ever offered. Remember, these prices are for a few days only, and if you want the benefit, better come early.

DONAVAN & CO.
JEWELERS AND SILVERSMITHS
245 S. Spring St.

One of Many

Mrs. W. T. Lewis, president of the Ebell Club, ... leading literary club ... city, says: "I had ... & Taylor, the leading oculists and ... exist at 319 South Spring Street, to try ... with two pair of their special ground lenses, and they were simply perfect. Their prices were reasonable."

THE PINS

One of the most charming of our new lines to be seen in our Jewelry Department is Scarf Pins. The assortment is a wonderful one. There are hundreds and hundreds of different designs. We commence on a solid 14-carat gold pin at $1.25; by degrees you can go on to a better pin up to $10; then we commence on pins that are set with real stones and go on to $15; from $15 to $25 you will find them set with diamonds and pearls. New ideas not old things, but brand new conceptions.

Should you wish something more expensive you can go on to $30, $35, $40, $50—and on up to $100. Each pin is a clever idea, new, and according to price the very best of its kind. Possibly it is a Scarf Pin you want for your Xmas gift.

Montgomery Bros., JEWELERS and SILVERSMITHS
DOUGLAS BUILDING
SPRING AND THIRD STS.

rain Loads
OF
Pianos.

Call and see our immense Fall stock—whether you are a purchaser or not the public is always welcome

The Old House.

Bartlett Music Co.
3-235 SOUTH BROADWAY.

OMEN'S
EW FALL
OOTWEAR.

We are showing a number of the new Fall styles of Women's shoes. The bottoms this season is more noticeable than ever. The shoemakers seem to have outdone themselves in their efforts

toes this season bouder a arrow. The broad shape reatly modified. The heel gher. In a word, the trend ard neatness and daintiness so becomes a woman.

etherby-Kayser Shoe Co.
geles shop, 215 S. Broadway.
na shop, 59 E. Colorado.

ARCOOLA
SPECTACLES
pair extra, but many, many dollars' worth of comfort.
HUTZ, Patentee, Manufacturing Optician.
133 S. SPRING ST.

e Your Advertising
ris or you'll slip down the ial chute to — Avenue.
Crowe About It."
DVERTISING SPECIALIST
Trust Bldg. Both 1891
1 & Spring Phones

Specials.
ve put on sale for a few as specials, Cut Glass Bottles and Berry Water Bottles at $3, $4.50 and $5 are exceptional values and our eighteenchly cut Berry Bowl for the best bargain in a bowl ever offered. Remember, these prices are for days only, and if you he benefit, better come

AVAN & CO.
ERS AND SILVERSMITHS.
45 S. Spring St.

One of Many.
Mrs. W. T. Lewis, ex-president of the Ebell Club, the leading literary club in the city, says: "I had Drs. Logan, leading oculists and opticians in South Spring Street, fit my eyes of their special gyrodid lenses, simply perfect. Their prices

E PINS
most charming of our to be seen in our Jewelry Department is Scarf Pins. rtment is a wonderful e are hundreds and of different designs. ence on a solid 14-carat at $1.25; by degrees o on to a better pin up rwe commence on pins t with real stones and 15; from $15 to $25 you em set with diamonds . New ideas not old t brand new concep-

you wish something nsive you can go on to 40, $50—and on up to pin is a clever idea, ecording to price the of its kind. Possibly arf Pin you want for gift.

gomery
JEWELERS and SILVERSMITHS.
LAS BUILDING
AND THIRD STS.

LY A CASE OF COLD FEET.

Ernest Tanner Did Not go Away Under a Cloud.

Accounts Declared to be Satisfactorily Adjusted.

Artificial Limb Stockholders Merely Got Chilled in the Pedal Extremities.

A change of management of the Tanner Drug Company, and the Pacific Artificial Limb and Physicians' Supply Company, and the latter concern's determination to close out its business and retire from business, has given rumors to the effect that Ernest A. Tanner, late manager of both companies and one of the principal stockholders in the two concerns, left Los Angeles under circumstances not creditable to his credit. This insinuation is resented by Mr. Tanner's friends and recent business associates. Mr. Tanner's legal representative here says his successors in the management of the two companies stoutly assert that a great injustice has been done Mr. Tanner by the publication of an article in the Evening Express intimating that Mr. Tanner left the accounts of the companies badly involved. "Unlawful conducting of accounts," is the term his friends are quoted as applying to his late management, of which he formerly was the manager says $6000 is about the amount involved in Mr. Tanner's "questionable accounts," is the language of the Express.

"It is very much of an injustice to Mr. Tanner for any statement of that character to be published, because there is absolutely no truth in it," says E. T. Off, present manager of the Tanner Drug Company, when his attention was called to the article. "The accounts of this company are perfectly straight and the conditions are more generally good," continued Mr. Off. "As to the other company owing us $6000 or any such sum, the truth of the matter is, the Pacific Artificial Limb and Physicians' Supply Company is indebted to us for about $2000, which has all been properly secured to the satisfaction of all parties concerned.

"There is no loss to pocket by reason of Tanner's mismanagement' as the Express says. Mr. Tanner is in no way indebted to this store, nor has he left any other debts that are known to us.

"Mr. Tanner did not leave here until everything was adjusted satisfactorily as affected the relations between the two organizations he had the management of. If there is any dissatisfaction over his departure it is on the part of some stockholder or stockholders of the Pacific Artificial Limb and Physicians' Supply Company, because he did not remain long enough in that concern to place it on a paying basis. He organized the company and had great hopes for it and found it necessary to go East in the interest of other interests he had, therefore was not able to get the business properly on its feet in the way he expected."

Mr. Tanner left for New York last Saturday after having disposed of his interest in the Tanner Drug Company, and it is understood that he will shortly embark in business in a New York city. He was formerly an employe of H. M. Sale & Son, and under whom he thoroughly learned the business. Several years ago Sale & Son retired from the retail field and organized the Western Drug Company, Tanner organized a company and purchased Sale & Son's retail establishment on Spring street. He owned, or controlled, a majority of the stock and the new company took his name. Tanner next organized the Pacific Artificial Limb and Physicians' Supply Company, as a auxiliary organization, but this did not prove so profitable an investment to the stockholders as the drug store.

ACCOUNTS MUDDLED.

The accounts of the two firms became somewhat mixed through the Tanner company furnishing supplies for the artificial limb company. However, there was no apparent dissatisfaction on the part of the stockholders until shortly when Mr. Tanner had an opportunity to dispose of his interest in the company to good advantage, and proposed to leave the city to embark in business elsewhere. It was then that the stockholders of the limb company, "got cold feet," as one of the parties interested expressed it, and decided to quit the deal if Tanner would not remain to manage it.

At a meeting of the stockholders it was explained that to make the deal succeed, more capital would have to be put into it. Unless that was done, it would be best to close up, which he said could be done without any of the capital already invested. Moreover, he personally undertook to make up the shortage to any one who had become a stockholder at his solicitation, should it appear that the company was not able to pay 100 cents on the dollar for dollar.

A committee was appointed to go over the accounts to determine the amount for which the limb company was indebted to the drug company and a settlement was reached on the basis of $5000. After making allowance for bad debts and other obligations, the net indebtedness of the limb company were figured to be about $5000. C. R. Corbin, who is acting manager of the store, claims Mr. Tanner, was authorized by the stockholders to proceed to close out the stock to the best advantage, in the best manner possible, in his judgment, and is proceeding to carry out the commission. All these things being reasonably arranged and adjusted, Mr. Tanner's friends say, before he went East and they are, therefore, indignant that he should be criticised in connection with the affair.

CALDWELL'S STATEMENT.

Hon. Bordwell, Esq., who is Mr. Tanner's attorney, said last night: "Mr. Tanner was one of the most popular young business men in Los Angeles. His integrity and business ability have never been questioned. He was importuned to sell his interest in the Tanner Drug Company at an early date was so tempting that it could hardly be refused, being a premium of about 20 per cent. above par. He had another very fine opening before him he concluded to accept it, and after he was convinced that the stockholders would be satisfied with the new management. The terms for the purchase were that E. G. B. Dunbar, book-keeper for the Tanner Drug Company, and who had served in the same capacity under the former ownership. Dunbar conducted the negotiations ostensibly for himself and his brother-in-law, F. Kinney, but the real purchasers subsequently turned out, it is said, to be E. T. Off and Arthur Bumiller. The consideration for Tanner's stock was $30,000, and was paid to him on the transfer taking place in the middle of October.

"It is true that the accounts between the Tanner Drug Company and the Pacific Artificial Limb and Physicians' Supply Company were somewhat mixed, but before Mr. Tanner withdrew these were all satisfactorily straightened out, and there never was any serious complication or the slightest suspicion of any juggling of accounts on Mr. Tanner's part. It was purely a matter of book-keeping, and he was not personally responsible for any existing errors."

C. R. Corbin, who is closing out the stock of artificial limbs and surgical instruments left in his charge, also avers that Tanner did the square thing with all his associates, and that intimations of mismanagement on his part are unwarranted.

We are distributors for

Brokaw Bros.
Rogers, Peet & Co.
The Stein Bloch Co.
L. Adler Bros. & Co.

in whose garments you'll find every point of excellence possessed by the costly custom-made—the hand-felled collars, the hand-worked fronts and shoulders, all the careful touches that the best custom tailors put on to make the garments retain their shape and beauty.

Men's business suits, $10 to $37.50.
Men's overcoats, $10 to $50.

Harris & Frank
Leading Clothing Co.
117 to 123 SOUTH SPRING STREET

Delany
OPTICIAN
209 S. SPRING ST.

Half of Life's Pleasure

Comes from sight—half the pleasure's gone when sight is impaired. Glasses I make will bring it back to you.

FATAL MOSQUITO BITE.

Mrs. Reuter of Los Angeles, First American Woman to Die of Yellow Fever in Monterey, Mex.

(SPECIAL CORRESPONDENCE OF THE TIMES.)

MONTERET (Mex.) Nov. 19.—The first American woman to die of yellow fever during the present epidemic in Monterey is Mrs. Henry Reuter, formerly Miss Mary Teresa Brabant, formerly of Los Angeles. She was taken sick five days ago and in spite of the assiduous attentions of her husband and family physician, her condition went from bad to worse until every hope was exhausted.

Mrs. Reuter was 29 years of age, and with her husband had lived here four years. She was born in Oakland, but spent nearly all her girlhood days in San Francisco and Los Angeles. It was in the latter city she met and married Mr. Reuter. She has relatives in both cities, and in Monterey leaves a widower and three-year-old daughter, Gladys.

During the early part of the epidemic Mr. and Mrs. Reuter took a cottage high up in the mountains at the Diente, and lived there without visiting the city. They were forced to come into Monterey one day and while here Mrs. Reuter was bitten by a mosquito. She paid little attention to the insect bite and returned to the Diente. Three days later the symptoms of yellow fever manifested themselves, and she was hurried to Monterey for treatment.

HAD A STORMY PASSAGE.

Overdue French Bark Arrives Off Port Los Angeles After a Long Voyage from Antwerp.

The French bark M. De Turenne, Capt. Roux, dropped anchor off Port Los Angeles at 3:45 o'clock yesterday afternoon, after a voyage of 163 days from Antwerp. She is the last but one of the five sailing vessels which are on the overdue list, and she herself was nearly a month overdue.

On Saturday, June 13, this vessel sailed from Antwerp, bound for Port Los Angeles and San Francisco. Throughout her voyage to Cape Horn she made good time, but after rounding the Horn she encountered a series of gales from the northwest, and for nearly a month was buffeted by the winds, driven off her course and made little or no progress.

Except for this delay her voyage was made without incident, and she arrived in port with all on board well. She carries a general cargo, much of it consisting of railroad iron for the Huntington system in this part of the State.

The New York Station.

Of the Pennsylvania system, at the foot of West Twenty-third street, makes the uptown and hotel district of New York easily accessible. The cheap cab service of the Pennsylvania system from that station is extensively patronized. Full particulars may be had by addressing George B. Tweedrick, passenger agent Pennsylvania Lines, P. O. box 371, Los Angeles.—[Adv.

J. W. ROBINSON CO.

BOSTON DRY GOODS STORE.

239 South Broadway, Opposite City Hall, Los Angeles.

There only remains a little over four weeks before Christmas and it will require every bit of spare time between now and then for you to prepare your

Fancy Work Gifts

There are thousands of pretty things to be found in our Art Department that will be suitable for some of your friends; some new novelties or some commenced pieces or a bit of fancy work that you can make yourself. You cannot spend a few minutes to better advantage than to visit our third floor now.

Musical engagement books, each cover has an effective little hand-painted design making them very attractive. 65c.

Address books, the daintiest of their kind, with pink, blue and white covers in wild rose designs, forget-me-nots, carnations, hand-painted in graceful arrangements. 65c and 75c each.

Suit case needle books, including needles, pins, scissors and bodkins; they are very pretty as well as useful. $1.00 each.

Shaving paper holder, prettily illustrated with quaint little darky figures. 25c each.

Pen holders in box form, ecru canvas covering, hand-painted tops. 25c each.

Hat pin boxes in appropriate designs, artistically painted. 25c each.

Curling iron holders, canvas covered, hand-painted designs. 50c each.

"Under the Bamboo Tree" calendar, very catchy little Christmas gifts. 50c each.

Japanese calendars in unique designs, prettily colored, with Japanese dressed figures. 50c each.

Our Large Stock of Fine Dolls

We show a beautiful assortment of none but good quality Dolls, full kid bodied, jointed, moving eyes; some with eyelashes. In all sizes from 6 inches to 3 feet high.

SPECIAL SALE OF APRONS WEDNESDAY. We have a sample line of aprons that we will sell at greatly reduced prices.

Thanksgiving Salad Bowls and Cake Plates

We have just opened a large selection of decorated China Salad Bowls, specially ordered for Thanksgiving. The prices seem much lower than ever. Large selections for 50c, 75c, $1, $1.25, and $1.50 each. Large stock of Cake Plates for 50c, 75c, and $1 each.

H. F. Vollmer & Co.
On Broadway, Cor. 3d.

Holiday Suggestions...

KODAKS
$1.00 to $75.00.
Albums—10c to $5.50.
California Views—10c to $1.75.
ART PICTURES and FRAMING.
We make a specialty of developing, printing and enlarging. All orders have our prompt and careful attention. Send for catalogue.

HOWLAND & CO., 213 S. Broadway.

Nettleton's Fine Shoes $5.00

Nettleton's patent kid, vici kid and calf skin footwear represents the very highest attainment in shoemaking. The fastidious dressers' ideal is fully realized in the Nettleton $5.00 shoe. A shoe that fits, that has style, that has comfort. Other Nettleton prices, $6, $7 and $8.

C. M. STAUB SHOE CO.
255 South Broadway

229 S. SPRING ST.

PRESCRIPTIONS

and telephone orders delivered promptly, free of charge.

TANNER DRUG CO., formerly
SALE & SON

BURNS FOR
GOOD SHOES
CHEAP!
240 South Spring Street.

ZONOPHONE
America's Best Talking Machine.
Prices $15, $20, $25, $35, $45.
Exton Music Co., 321 South Spring st.

BLACK DIAMOND COAL

JNO. E. MURRAY. E. Y. MURRAY
SUNSET HOME 800 SEVEN NUMBERS

Equitable Life Assurance Society . .
"Strongest in the World."
A. M. JONES, General Agt. 416 Wilcox Block

H. JEVNE

If you want Thanksgiving orders delivered promptly, send them in early. We want to serve everyone well. You'll help us and yourself, too, by ORDERING TODAY.

SMOKE JEVNE'S FINE CIGARS

208-210 S. Spring St.—Wilcox Building.

NEWMARK'S MOMIKIRI JAPAN TEA

If you want the best Japan tea, order "Momikiri." Skillful handling and caution taken in selecting and picking the delicate leaves results in the acme of perfection in Newmark's pure "Momikiri" Japan Tea. "Momikiri" has an unequaled cup quality.

Full weight pound packages 60c.
Full weight half pounds 30c.

Brought to this country and packed by Newmark Bros., Los Angeles.

Dr. Holladay Dental Co.,
Ramona Block.
Corner Third and Spring Streets.
REMEMBER:
All Work Free Until December 15th, 1903.

THANKSGIVING SPECIALS.

This store is overflowing with them—things to make your mouth water at sight, things that our expert growers have nursed and tended for months just for your Thanksgiving table. Portland Celery, Brussels Sprouts, Yankee Pumpkin, Eastern Cider, Cape Cod Cranberries, Ehmann's Matchless Ripe Olives, etc.

LUDWIG & MATTHEWS.
Tel. M. 550 133-135 S. Main St.

EXCELSIOR LAUNDRY
111 W. Second St. 526 S. Spring St. 424 S. Los Angeles St.
Telephone Main 367 and our collector will call.

WHOLESALE HAY....
L. A. Hay Storage Co., 335 Central Ave. Phone M. 1596

Cleveland and Tribune Bicycles, $25.00 and $30.00
Other Makes $20.00. LEAVITT & BILL, 460 South Spring.

TRUSSES AND ELASTIC HOSIERY MADE TO FIT
W. W. Sweeney
212-214 S. Hill Removed from 421 S. Bwy.

The Ballard Pulmonary Sanatorium, Pasadena, Cal., the best equipped institution in the U. S. for the treatment of

Consumption

Los Angeles office, 413 1-2 South Spring St. Write for free book descriptive of institution and treatment.

Sole Agents for Ostermoor Mattresses.

Coulter Dry Goods Co.

We Sell the Original Allegretti's Chocolates at Chicago Prices

Magnificent mercerized materials for Waists—Mattalasse weaves, basket effects and fancy oxford cheviots; new colors—stripes, figures, jacquards and vesting patterns—our regular $1.00 quality (sold in many stores at $1.25 a yard); today's sale price..... 75c

Beautiful new Laces to be sacrificed; but we simply can't harbor short lengths and single pieces—Appliques, Venise, Medallion and floral effects; handmade Battenburgs, silk Chantillys, etc., etc.—in white, black or Egyptian; $1.50 to $5.00 values—per yard..... $1.00

$3.50 Napkins at $2.90 a Dozen

Fine linen damask napkins, Scotch manufacture, spot, clover leaf, iris, buttercup and other patterns; 22-inch size; regular $3.50 quality; priced at $2.90 a dozen.

BLACK SILK ..SPECIALS..

$1.00 Damask at 75c a Yard

Cream German Damask, heavy and durable; bleached Irish Damask, absolutely all linen, both of above are 2 yards wide and worth regularly $1.00; Thanksgiving sale price 75c a yard.

The secret of this Silk Sale is a timely purchase at prices considerably lower than present market quotations. *Taffeta*—just the weave that's wanted—and these special prices at the forefront of a season when Silks are in the ascendancy for Frocks and Coats and Skirts. The sale is for today and Wednesday.

Natural Raccoon Cluster Scarf, finished with six tails, $12 value; sale price $9.65.

Real Mink Cluster Scarf, six tails, easily worth $25; in the sale $18.85.

19-inch 65c Black Taffeta Silks at 55c a yard
22-inch 75c Black Taffeta Silks at 65c a yard
21-inch 85c Black Taffeta Silks at 70c a yard
24-inch $1.00 Black Taffeta Silks at 85c a yard
26-inch $1.25 Swiss Taffeta Silks at $1.00 a yard

Nutria Long Scarf, finished with cord and four tails, $10 value; only $8.75.

Genuine Mink Scarf, 70 inches long, beautifully lined with brocaded satin, worth fully $25.00; sale price $19.35.

90c a Yard
For Regular $1.50 Dress Goods

The climax of value-giving is reached in today's Extraordinary Dress Goods offering; 52 to 54-inch plain and novelty stuffs—flaked zibelines, camels-hair suitings and fancy Scotch and English mixes; newest color effects—fine goods! and think of taking pick and choice at 90c a yard when the real value is $1.50.

$4.95 Each
For $8 to $16 Silk Waists

It's a sample line of Silk Waists, covering every late style shown by a prominent New York maker, whose name we promised not to print; so suffice it to say they're really Extraordinary—in style, in variety and price; white, solid colors and fancies—light and dark effects—and $4.95 for choice; think of it!

Arnold's Knit Goods for Children.

COULTER DRY GOODS COMPANY
317-325 South Broadway Between Third and Fourth

Superior Stoves, Ranges, Oil, Gas and Wood Heating Stoves.
314-316 S. Spring St. CASS & SMURR STOVE CO.

LOS ANGELES FURNITURE CO.

Designing of carpets has ceased to be business—it is one of the fine arts now.

Many of the finest patterns evolved this season are confined to our ceiling in this section.

Rich Floor Coverings from Around the World

You cannot help being charmed with the variety and beauty of the new patterns in American carpets—with the richness of coloring and the skillful blending into a harmonious whole that is restful to the eye. Every worthy weave from Ingrains to Royal Wiltons.

And a wealth of Oriental rugs—choice specimens imported direct and marked at reasonable profits—with US it is not a question of getting the last dollar a buyer can be induced to pay.

We devote special attention to the execution of orders for rugs made of the finest carpets.

225-227-229 SOUTH BROADWAY OPPOSITE CITY HALL

GEO. A. RALPHS

"Sells Groceries for Less."

STORE WILL BE CLOSED ALL DAY THURSDAY.

So do your Thanksgiving trading now and avoid the rush.

Sugar, Western Cane, 17 lbs.	$1.00	Citron, Orange or Lemon Peel, per lb.	20c	Tapioca or Sago, 6 lbs.	25c
Fancy Elgin Tub Butter, per lb.	30c	None-Such Mince Meat, 2 pkgs.	15c	New Walnuts, per lb.	15c
Fresh Eastern Eggs, per doz.	30c	Seeded Raisins, 2 pkgs.	25c	Shredded Wheat, per pkg.	10c
Lard, Rex or Silver Leaf, 10 lb. pail	$1.15	Cape Cod Cranberries, 2 qts.	25c	Grape Nuts and Force, 2 pkgs.	25c

All 5 Cent Cigars 7 for 25 Cents.

Phone Main 14. Home 674. 514 S. Spring St. 516

Featherweight Trunks
Whitney-Woodling Trunk Co.

PIANOS—FITZGERALD'S

THE WEATHER.

COMPARATIVE TEMPERATURES.

	Max.	Min.	Mean.		Max.	Min.	Mean.
Boston	38	30	32	New York	42	36	39
Washington	50	36	43	Buffalo	40	28	34
Pittsburg	46	38	42	Cincinnati	50	40	45
Chicago	44	36	40	St. Paul	32	24	28
St. Louis	54	46	50	Kansas City	54	40	47
Los Angeles	80	50	65	Jacksonville	68	46	57

*The maximum is for November 22; the minimum for November 23. The mean is the averages temperature for the two days.

Yesterday's Forecast and Report.

U. S. WEATHER BUREAU, Los Angeles, Nov. 23.—[Reported by George E. Franklin, Local Forecaster.] At 5 o'clock a.m. the barometer registered 29.97; at 5 p.m., 29.95. Thermometer for the corresponding hours showed 57 deg. and 62 deg. Relative humidity, 5 a.m., 49 per cent; 5 p.m., 24 per cent. Wind, 5 a.m., northeast, velocity 3 miles; 5 p.m., west, velocity 9 miles. Maximum temperature, 75 deg.; minimum, 50 deg. Barometer reduced to sea level.

Weather Conditions. — Rain continues from Central California north and in the mountain sections of Nevada and Oregon. A thunderstorm occurred at San Francisco during the night. Fair weather continues in Southern California.

Forecasts.—Local forecast for Los Angeles and vicinity: Fair, with some cloudiness, tonight and Tuesday.

SAN FRANCISCO, Nov. 23.—Weather conditions and general forecast. The following are the seasonal rainfalls to date, as compared with those of the same date last season, and rainfall in the last twenty-four hours:

Stations—	Last twenty-four hours.	This season.	Last season.
Eureka	.28	13.89	15.15
Red Bluff	.08	8.75	10.97
Sacramento	.02	2.82	4.49
San Francisco	.02	4.12	3.58

The pressure has risen slowly along the coast from Eureka northward, and has fallen between the Sierras and the Rocky Mountains. A moderate disturbance overlies the intermountain district, and may move southward over the valley of the Colorado. The temperature continues high over the entire Southwest. Light showers have fallen from Fresno north. A thunderstorm occurred at San Francisco. Forecast:

For Northern California: Showers Tuesday; light southerly wind, changing to northerly.

For Southern California: Cloudy, unsettled weather, probably showers in the mountains, Tuesday; fresh southeast wind.

Nevada: Cloudy Tuesday.

San Francisco and vicinity: Clearing Tuesday; light southerly wind, changing to northerly.

Sacramento and vicinity: Clearing Tuesday; light north wind.

Fresno and vicinity: Showers Tuesday, followed by clearing weather; light north wind.

Liners

Telephone your want advertisement, ring up Press One any time of day or night, and The Times will give prompt and careful attention. Rates, One cent a word each insertion, minimum charge, 25c.

The Times cannot guarantee accuracy nor assume responsibility for errors of any kind occurring in telephone advertisements.

SPECIAL NOTICES—

THE HERBERT-ROSE TOILET CO. WILL open a school for massage, beginning Wednesday evening, 26th inst. Dr. Osera Hemenway of New York, who will be our instructress, is a graduate of the Graham & Mitchell system. We will devote Tuesday, Wednesday and Friday evenings to our classes. Arrangements made for any time. This is positively the only place in the city where this system is taught. It is used extensively in the East in all forms of chronic and acute diseases, and has no equal. For terms, etc., apply 326 S. HILL ST.

REAL ESTATE ADVERTISERS AND OTHERS: Hereafter all real estate and other classified "Want" advertisements made for insertion must be in The Times office not later than 11 o'clock Saturday nights in order to be properly classified. All small advertisements received after this hour will be printed under a special heading of "Too Late to Classify." Special request is made of those telephoning "liners" to do so before 10 p.m. each night.

PAPER HANGING AND FRESCOING—
Of all kinds.
Church, storeshouses,
Public buildings and private residences
contracts made for all kinds of painting
for terms address C. J. BOULDER, 266 W.
Sixth street. Phone Main 1026.

WALL PAPER AT REDUCED PRICES. 7½c hangings, 5c; 22c embossed gilts, 17½c; $1.50 cloth effect, 15c; moldings, 2c. GOODWIN BROS., 1017 S. spring. 'Phones Main 2585; Home 1765.

PLANS FURNISHED AND ESTIMATES given, reasonable prices, for building; drop postal; will call. ASHBURY & STONE, builders, 119 S. Broadway, city. In care Denton & Abrams.

IF YOU WANT TO GET MARRIED, CALL at JUDGE PIERCE, room C, Courthouse, or at his parlors, 572 S. Grand ave., after 5 p.m. Marriages performed at private residences.

PIONEER STEAM CARPET CLEANING WORKS. Carpets cleaned and relaid same day if desired. We buy and sell carpets. 527 S. BROADWAY. Tel. Main 217; Home 217.

FOR SALE—BY T. H. COMPANY,
132 W. FIFTH ST.
Bamboo goods, wholesale and retail.
TEL. GREEN 1823.

HAVING SECURED THE SERVICES OF AN expert chiropodist, will be pleased to see old and new patrons. IMPERIAL TOILET AND BATH PARLORS, 336 S. Broadway. 24

$5.00 REWARD TO THE FIRST PARTY giving us the address of John Callaghan, a blacksmith. COLYEAR FURNITURE CO., 323 S. Main.

BUSINESS SYSTEMIZED — ACCOUNTING methods introduced. Books investigated. W. S. BLACKMAN, C.P.A., 1016 Hesse Bldg.

CALIFORNIA STEAM CARPET CLEANING WORKS cleans carpets; upholstering and repairing. 229 E. 4th. Tel. Main 715. Home 715.

ARCHIE ANGELO GILHONSEN IS FORMing a class in the study of truth. Those wishing to enter, address 1107 CENTRAL AVE. 24

TUBERCULOSIS PATIENTS CAN RECEIVE every care and comfort at 1301 S. HOPE ST. Home 'phone 2326. West 48.

MISS CELESTIA SMITH WILL READ TO ladies at their rooms. 1302 S. OLIVE ST. Home 'Phone 3707. 26

FEATHERS PLUMES RENOVATED AT ACME FEATHER WORKS, 1302 E. Seventh st. Tel. Black 2151.

HATS FOR SALE UNDER THIS HEADING, 10c per line; minimum charge, 25c.

FLAKELESS MAKES THE BEST WINDOW shades. Fact. 222 W. 6TH. Home 'phone 2706.

SMITH & LEWIN STOVE REPAIR CO., 611 S. BROADWAY. TEL. PETER 7261.

BORDERS SAME PRICE AS PAPER; BEST paint, $1.50 gallon. WALTER, 627 S. Spring.

ELMO DETECTIVE AGENCY—
OFFICES 8 WILSON BLK., LOS ANGELES.

LACE CURTAINS LAUNDERED BY HAND. Home 2741; Jones 6371. MRS. HEATH.

MISS FLROA R. HEWITT, PUBLIC STEnographer, 221 WILCOX BLDG. 24

PERSONAL—
Business.

PERSONAL—REAL ESTATE ADVERTISERS and others: Hereafter all real estate and other classified "Want" advertisements for Sunday insertion must be in The Times office not later than 11 o'clock Saturday nights in order to be properly classified. All small advertisements received after this hour will be printed under a special heading of "Too Late to Classify." Special request is made of those telephoning "liners" to do so before 10 p.m. each night.

PERSONAL—
UNDER WHAT STAR WERE YOU BORN? Oriental astrology will tell you. Advice on all affairs of life, marriage, business, etc. Send birth date with 10 cents for copy of my new book on Astrology and illustrated magazine of astrological forecasts called Fate and I will give you a reading of your life. PROF. L. T. POSTEL, Lansdowne, Pa.

PERSONAL—LADIES! CHICHESTER'S ENGlish Pennyroyal Pills are the best, safe, reliable. Take no other. Send 4c stamps for particulars. "Relief for Ladies," in letter by return mail. Ask your druggist. CHICHESTER CHEMICAL CO., Philadelphia, Pa.

PERSONAL—MRS. J. J. WHITNEY—

The renowned business psychic and life reader; also messages from departed friends. 123 E. Fourth, HOTEL JOHNSON, one door east of Hotel Westminster.

PERSONAL—RED-WETTING CURED REgardless of age. Package of Fez-ina, directions and booklet mailed free. MISSOURI REMEDY CO., Dept. 674, St. Louis, Mo.

PERSONAL — MRS. PARKER, RELIABLE life reading; palmist; business, lawsuits, mineral locations described; speculations, property, love affairs. 616½ S. SPRING ST., room 8, 50c to $1.

PERSONAL—WOULD PARTY WHO CALLED on A. Watson of Denver, on S. Spring st., please address Y. box 45, TIMES OFFICE? 24

PERSONAL — THE ORIGINAL ROMANY Gypsies, the gifted natural fortune tellers. Astrological readings. 345 S. MAIN. 24

PERSONAL—MME. NORINE,
PALMIST AND PSYCHIC READINGS 50c.
25 228 S. HILL ST., ROOMS 10-11.

PERSONAL—MME. STEELE, THE FAMOUS palmist and card reader, is at 1236 S. Hill, near Pico. Fee 25c and 50c. 24

PERSONAL—HAVE YOU CONSULTED MRS. Reynolds, life reader, at 719 S. GRAND AVE.? 25

PERSONAL—KATE LAMPMAN KNAPP, spiritual reader, Tues., Fri., 1026 Bonnie Brae.

PERSONAL—MME. ORA, 223½ S. SPRING. Palmist, card reader. Ladies, 25c; men, 50c.

HATS FOR SALE UNDER THIS HEADING, 10c per line; minimum charge, 25c.

WANTED—
Help. Male.

HUMMEL BROS. & CO.,

EMPLOYMENT AGENTS.

A Strictly First-class, Reliable Agency. All kinds of help promptly furnished. Your orders solicited.

115 and 115 East Second street,
Between Main and Los Angeles streets.
Largest and best equipped offices on the Pacific Coast.
TELEPHONE MAIN 29, HOME 260.

MEN'S DEPARTMENT.

Man and wife for ranch, $60 etc.; young man for delivery, $20 etc.; miner, $2 etc.; camp blacksmith, $60 etc.; boy for chores, $10 etc. month; man and wife for roominghouse, $40 and rooms; laborers for saw mills, $35 etc.; iron molders, 35c, 40c hour; core maker, foundry; boy wire-wheel, 25 week; glazier, $2.25, $3; gem (50) Dyrlan and cleaning clothes, $15, $20 weekly head longer, $75 etc.; spool tender, logging camp, $30 etc.; laborers, teamsters and rock men, Arizona, $2 and up; man and 4-horse team, haul ores; ranch teamsters, $25 etc.; camp blacksmith, $75 etc.; cabinet-maker, $3.50; young man to learn barber trade; carpenters, city, $3.50; plow teamsters, $30 etc., $25 etc.

Camp cook, $60 etc.; all-around hotel cook, $50 etc.; all-around baker, $12 etc.; baker's helper, $10 week; head waiter, $12 etc.; restaurant porter, $7 etc.; bus boy and help head waiter, $25 etc.; dishwasher, box springs, $25 etc.; muckers and distributor, $15 week; polisher, $15 week; laundry washer, $15 week; shirt ironer and finisher, hotel laundry, $40 etc.

HOUSEHOLD DEPARTMENT.

Housegirl, Arizona, $20 etc.; many housegirls, city and country, $20 to $30 etc.; girls to assist, $15 and $20.

HOTEL AND RESTAURANT DEPT.

Storekeeper, country, $15, room, board and laundry; woman for tamale factory, $8 week; experienced presser for men's clothes, $12 week; also assist, $9 week; colored dishwashers, $25 etc.; pastry cooks, city; cookcamp, 4 men, $30 etc.; vegetable cook, country, $35 etc.; cooks for hotels and boardinghouses, $30 to $50 etc.; helper, city, $20; chambermaid, city, $20 etc.; waitress, country, $25 etc.; another, $20 etc.; 8 waitresses, city, $7 to $9 week, etc.

24 HUMMEL BROS. & CO.

WANTED—T. IBUSUKI & CO., JAPANESE Employment Agency, 502 W. Sixth st., near Central Park, Los Angeles, Cal. All kinds of help promptly furnished on short notice. Cooks, waiters, porters, ranch hands, roominghouse and window cleaners by the day, hour or contract. Sunset 'phone Main 2744, Home 'phone 3044.

WANTED—BOOK-KEEPER; MUST BE well experienced, in wall paper and painting, $100 month; first-class young man to cut, mest market, and deliver, $40 and board; good cook, boardinghouse, $40; 3 men, $60. MARKS EMPLOYMENT AGENCY, 125 E. Second. Both 'Phones 665. 24

WANTED—HELP! HELP!! HELP!!!
JAPANESE
PACIFIC EMPLOYMENT BUREAU,
427 W. First st.
'Phone Home 1078. Main 1714.
Most reliable helps are furnished promptly with satisfaction; we do not charge by hour; ranch work by contract.

WANTED—FOREMAN FOR LARGE ALfalfa ranch, must be man of experience in preparing and grading land and understand all about irrigation; also cultivation of alfalfa and must be a competent manager of laboring men, house furnished, best reference required. Address L. San Bernardino, Cal. 27

WANTED—
JAPANESE
EMPLOYMENT OFFICE.
126 W. NINTH ST.
Tel. Sunset Main 2130. Home 4690.
All kinds of first-class help promptly furnished; cleaning day or hour; ranch work by contract.

WANTED—
TETSU OYAMA'S
JAPANESE LABOR BUREAU.
Room 22, 134½ N. Spring st.
We make a specialty of furnishing high-class help for HOUSE, HOTEL, STORE, OFFICE, RANCH AND RAILROAD, ETC.
Phone Main 2071. Home 973. 24

WANTED—
JAPANESE EMPLOYMENT OFFICE,
543 S. Olive street.
'Phone Main 1947. Home 5718.
Strictly first-class help. Reliable agency in this city; carefully-selected male and female help of all descriptions and nationalities furnished promptly; labor furnished by the day.

WANTED—LOS ANGELES
JAPANESE EMPLOYMENT OFFICE.
'PHONE SUNSET MAIN 2228.
Will furnish help of all kinds promptly. House cleaning by day or hour; ranch work by contract. 139 E. FOURTH ST.

WANTED—JAPANESE.
INTELLIGENCE OFFICE.
218 E. FIRST. Tel. Main 1700. Home 1845.
Cooks, waiters, ranch hands, and all kinds of reliable help furnished on short notice. Cleaning house, office and windows, etc.

WANTED — TRAVELING SALESMAN, clothing, groceries, notions, crockery, stationery, drugs, $60; janitor, store porter; driver, usher, amateur performers, bookkeeper, mechanics, carpenters, hotel help. EDWARD NITTINGER, 252½ S. Main. 24

WANTED—GOOD OFFICE MAN FOR large correspondence (circular) connected with syndicate stock broking office in city; must have $1000 to $1500 to put in and help to the work; satisfactory remuneration to right man. 215 COPP BLDG. 24

WANTED—ARCHITECTURAL DRAUGHTSman to go to Gunyama, Mex.; must be first class man, capable of superintending, single man preferred. Call between 10 and 11 a.m. room 426, No. 218 S. BROADWAY. 25

WANTED—MEN TO LEARN BARBER trade; only eight weeks required; our methods save two years' apprenticeship; catalogue mailed free. MOLER SYSTEM COLLEGE, San Francisco, Cal.

WANTED—JAPANESE
M. E. Mission, 923 S. Broadway.
Employment office.
Telephone West 578. Home 3783.
Carefully furnish most reliable help of all kind. 4

WANTED—ACTIVE YOUNG MAN, GOOD penman and with business experience, for collecting and checking work in connection with real estate matters; $75 month to start; must have $600. 215 COPP BLDG. 24

WANTED—RELIABLE MAN TO TAKE over and regularly work established pure water route in city, $900 month clear; suitable man must have $2000 cash. 215 COPP BLDG. 24

WANTED—JAPANESE Y.M.C.A.
EMPLOYMENT BUREAU,
616 S. Los Angeles st.; supplies promptly most reliable help of all kinds. 'PHONE JAMES 6061. 30

WANTED—ONE ELEVATOR OPERATOR, one day porter, and one young man for stock keeper and salesman in notion department. Apply SUPT.'S OFFICE, Hamburger's, before 10 a.m. 24

WANTED—ONE THOROUGHLY EXPERIenced upholstery and shade man, and one A-1 salesman for blankets and bedding. Apply SUPT.'S OFFICE, Hamburger's, before 10 a.m. 24

WANTED — BOY ABOUT 14 YEARS OLD, living with parents, for store; salary $4 per week. Address Y, box 35, TIMES OFFICE. 24

WANTED—CARPENTERS TO BUILD COTtages by contract. Call on C. WEESNER, contractor and builder, 408-409 Johnson Bldg. 24

WANTED—SUITABLE MAN FOR OUTSIDE work collecting and deliveries; must invest $750 cash; can rely on $75 to $100 month; young man preferred. 215 COPP BLDG. 24

WANTED — WE TEACH THE BARBER trade and pay you while learning. Call or address WESTERN COLLEGE OF BARBERS, 204½ S. Broadway, room 24. 30

WANTED — COLLECTOR AND SOLICITOR; must have wheel; small salary and commis. Address Y, box 2, TIMES OFFICE. 24

WANTED—A FIRST-CLASS TAILOR OR bushelman with complete outfit; chance to work into business. Call at 421 CALIFORNIA ST., at 7 o'clock tonight. 24

WANTED—AN ALL-AROUND DRY GOODS man for San Pedro; good wages; only experienced need apply at 215 N. LOS ANGELES ST., between 12 and 1 today.

WANTED — GOOD BUSTLING FINISH carpenters at 940 W. SIXTH ST., this morning, one block west of Figueroa 24

WANTED—
Help. Male.

WANTED—YOUNG MAN FOR CITY DElivery; reference, $9 per week. Apply Los Angeles Paper Mfg. Co., Mission road, opposite East Lake Park. 24

WANTED—MAN UNDER 30, FAIR EDUCAtion, to prepare for government position; begin with $600 salary. Box 570, CEDAR RAPIDS, Iowa. 27

WANTED — FIRST-CLASS STRUCTURAL iron foreman; $6 up. Inquire early Saturday morning, 106 N. L. A. st., corner of First.

WANTED—A MAN WITH TEAM AND scraper to level lot; no rocks. Call or address E. S. NUESSLE, 1030 Alpine st. 25

WANTED — TYPEWRITER REPAIRER; steady position to the right man. Address H. H. M'NEIL CO., Phoenix, Ariz. 24

WANTED—HEAD LOGGER FOR DONKEY logging crew. Address BROOKINGS LUMBER & BOX CO., Highland, Cal. 27

WANTED—FIREMAN TO FIRE 16-H.P. boiler, and run small gasoline engine. Apply 839 STEPHENSON AVE. 24

WANTED—A THRIFTY YOUNG MAN with horse and wagon for laundry. Call at 649 SAN FERNANDO ST. 24

WANTED—BOY TO LEARN SHOW CARD painting; small pay to begin. MATT EDDY, 344½ S. Broadway, room 13. 24

WANTED—BOY WITH WHEEL AFTER school. Apply 425 S. Spring. ENGLISH STEAM DYE WORKS.

WANTED — BOY TO LEARN BUSINESS; about 16 years of age. Call at GRAHAM PHOTO CO., 119½ Spring. 24

WANTED — FIRST-CLASS FURNITURE finisher. Call at LYON-M'KINNEY & SMITH, 212 W. Sixth.

WANTED — TAILOR, BUSHELMAN, ONE who can also make pants or vest, 109½ W. THIRD, Room 2. 24

WANTED—THIS MORNING SECOND BAKer, country town, $15 per week. Call 710 E. SECOND ST. 24

WANTED—BRIGHT YOUNG MAN TO learn trade; ADVANCE MACHINE CO., 128 San Pedro.

WANTED — FIRST-CLASS FURNITURE cabinet maker. LOS ANGELES FURNITURE CO., 315 S. BROADWAY.

WANTED—YOUNG MAN FOR PIPE FITting, connecting stoves and ranges. 1127 TEMPLE. 27

WANTED—MEN AND WOMEN, LEARN barbers; half price this week. 122 E. SECOND ST. 30

WANTED—DISHWASHER, EXPERIENCED and steady. DALY'S RESTAURANT. 222 Franklin st. 24

WANTED—FOUR NON-UNION LATHERS Tuesday morning; work all ready. Ring PICO 4824. 24

WANTED—A PANTS PRESSER AT ONCE, steady work. BIG 4 PANTS CO., 218 Franklin st. 24

WANTED—PANTS MAKER AT ONARD. Apply to J. DIEFENBACH, The Tailor, Oxnard.

WANTED—LATHERS, CORNER 29TH AND TOBERMAN ST. Take Washington st. car. 24

WANTED — CARPENTERS: SEVEN GOOD finishers; non-union men. 211 W. FIRST. 25

WANTED—BOY WITH WHEEL. MULLEN & BLUETT CLOTHING CO.

WANTED—TINNERS OR CORNICE WORKers. 740 S. MAIN. 24

WANTED — PRESS FEEDER AT 220 FRANKLIN ST. 25

WANTED — BOY WITH WHEEL AT 220 FRANKLIN ST. 24

WANTED—AUCTIONEER AT 421 S. SPRING ST. 25

WANTED—
Help. Female.

WANTED — COLORED COOK, INSTITUtion, $40; waitress and kitchen helper, small hotel, $25, $20; cook breakfast and wash dishes, boarding-house, $30; waitress, institution, $25; cook, 20 people, country, $25; cook, family, city, $25; parlor maid and sew, $25; 2 tray waitresses, $20; housegirl, Redlands, $20; colored second girl, Pasadena, $25; housegirl, family 2, Pasadena, $25; man and wife, ranch cook and housegirl, $45; cook and helper, city, $30. MRS. GREGG, Miss Day's Office, 121½ S. Broadway. 24

WANTED—BAKERY ATTENDANT, CASHier, lithograph printer, indexer, officework, massage nurses, waitress, dishwashers, bellers, notion salesladies, toys, trimmings, suits, underwear, candy, photograph attendant, housework, assistant housekeeper, dressmaker. EDWARD NITTINGER, 252½ S. Main. 24

WANTED — A BRIGHT, ACTIVE, WIDEawake young woman, who is correct in figures, writes a neat hand, willing and able to work, to help in working off goods in jewelry store; prefer one who lives with parents. Address O, box 54, TIMES OFFICE. 24

WANTED—A LADY OF EDUCATION AND refinement, who can do stenographic work, for position in country hotel; a lady capable of meeting and entertaining guests preferred. Call from 9 to 10, or 1 to 3 today, at PECK'S INFORMATION BUREAU, 416 S. Broadway. 24

WANTED — A LADY IN DELICATE health desires as a companion and help in gentlewoman wishing a quiet home; there are only two in the family, and the salary will be not exceed $12; good reference W, box 80, TIMES OFFICE. 24

WANTED—3 SALESWOMEN FOR CHINA and glassware, 2 saleswomen for jewelry, 1 saleswoman for leather goods and 1 saleswoman for art needlework. Apply SUPT.'S OFFICE, Hamburger's, before 10 a.m. 24

WANTED — A LADY OF GOOD ADDRESS and experience for housekeeper in high-class country home; $30. Call today, 9 to 10, or 1 to 2, at PECK'S INFORMATION BUREAU, 416 S. Broadway. 24

WANTED — LADY FROM THE SOUTH, would like an elderly colored woman to assist with child, will have a good permanent home. Address Mrs. R. M. SHOEMAKER, Hynes, Cal. 26

WANTED—AT THE ORIENTAL PARLORS, ladies to learn the electrical face and scalp massage, hair dressing, shampooing and manicuring. MME. N. BROWER of New York, 254 S. Broadway. 24

WANTED — CAPABLE SECOND GIRL, white or colored, or half-day chambermaid for halls, office and chamber work, $15, room and board, at home. 462½ S. BROADWAY. 24

WANTED—MEXICAN GIRL FOR OFFICE work, one with grammar school education can read and write Spanish. L. A. RUBBER STAMP CO., 347 S. First st.

WANTED—SALESLADIES; MUST BE EXperienced in ladies' underwear and fancy goods. SPEAR'S DEPARTMENT STORE, 171 and 173 N. Spring st. 24

WANTED — COOK FOR SMALL COUNtry hotel; salary $35 per month. Apply 250 W. PICO ST., or COMMERCIAL HOTEL, Anaheim, Cal. 24

WANTED—A STRONG, HEALTHY GIRL, with good character and A-1 references, to learn scientific massage, etc., at SWEDISH INSTITUTE, 332 S. Hill. 25

WANTED—AN INTELLIGENT AND NEAT woman can find employment by calling at 634 SAN PEDRO ST., Tuesday or Wednesday afternoon. 24

WANTED—YOUNG WOMAN TO LEARN jewelry business; willing to travel, good wages. Apply from 2-4 p.m., 725 Spring st. WALTERS.

WANTED — LADY CASHIER; ALL NIGHT work; must be experienced on cash register; references. THE BOSTON LUNCH, 362 S. Broadway. 25

WANTED—YOUNG GIRL OR LADY FOR companion to assist with light housework for a good home in suburbs. Call 129 TEMPLE ST. 24

WANTED—WOMEN AND GIRLS TO PACK dried fruit. Apply to NORTH ONTARIO PACKING CO., 208-210 Molino st., Los Angeles.

WANTED — UNINCUMBERED LADY TO sell goods on the road; commission and expenses paid. Address W, box 22, TIMES OFFICE. 24

WANTED—WOMEN TO ASSIST IN LIGHT housework in exchange for room and board; pleasant home. Apply at 1723 MAPLE AVE. 25

WANTED—FINE WAIST HAND; ALSO sleeve hands must be strictly first-class; good wages. MRS. LEVY, 1216 S. Olive st.

WANTED—GIRL OR WOMAN TO ASSIST in light housekeeping; good home, small wages; two in family. 660 E. SIXTH ST. 24

WANTED — MRS. DR. SPENCER'S EMPLOYMENT OFFICE, 123½ E. Fourth st., for women only. 'Phone James 5421.

WANTED—A GIRL TO DO LIGHT COOKing for an elderly couple, $20 per month. Call between 9 and 12, 118 W. 20TH. 24

WANTED—MISS WEAVER, 240½ S. BROADway, furnishes reliable female help. Main 974. Home 6222. Day work included. 30

WANTED—GOOD FINISHERS ON VESTS, also apprentices paid while learning. 128 N. MAIN ST., Room 6. 24

WANTED—GIRL FOR GENERAL HOUSEwork, family 3; no washing; $25. 4854 S. BROADWAY, room 29. 24

WANTED — WOMEN FOR GENERAL housework; small family; no washing. Apply TEL. HOME 6749. 25

WANTED — MIDDLE-AGED WOMAN AS housekeeper for man and two boys. Call at 252 E. SECOND ST. 24

WANTED—SMART GIRL FOR OFFICE work; plain writer, good at accounts. No. 215 HUNNE BLDG. 24

WANTED—AN EXPERIENCED CROCKERY and glassware salesLady. Apply 2, box 24, TIMES OFFICE

WANTED—
Help. Female.

WANTED—LADY AGENTS, $1.50 A DAY; salary and commissions; easy seller. SMITH, 240 S. Hill st. 28

WANTED — YOUNG GIRL FOR HOUSEwork; good home. 1421 W. NINTH ST., corner Whittier. 25

WANTED—GIRL FOR GENERAL HOUSEwork; wages $3.50 per week. Inquire 1311 W. 20TH. 24

WANTED—AT ONCE, GIRL FOR GENeral housework; no washing. 1037 BONNIE BRAE. 25

WANTED—YOUNG LADY TO DO PANtry work. Inquire D. H. HART, Natick House. 24

WANTED—GIRL FOR HOUSEWORK AND cooking. 837 BONNIE BRAE. 'Phone Red 3021. 24

WANTED—PANTS FINISHERS AT ONCE; steady work. BIG 4 PANTS CO., 218 Franklin st. 24

WANTED—YOUNG GIRL TO WORK FOR board and go to school. 1301 MAPLE AVE. 25

WANTED—GIRLS TO LEARN TO SEW ON coats. 254 S. BROADWAY, room 29. 24

WANTED — EXPERIENCED HELP IN dressmaking at once. 1408 W. 2ND. 25

WANTED—WOMEN AND GIRLS. BISHOP & CO., Seventh and Alameda sts.

WANTED — 2 WAITRESSES AND WOMAN cook. Apply at 1102 N. MAIN. 27

WANTED—GOOD MEAT COOK. NO SUNday work. 226 W. SECOND. 24

WANTED—WAITRESSES. INQUIRE D. H. HART, Natick House. 24

WANTED—
Help. Male and Female.

WANTED—SOLICITORS TO TAKE SUBscriptions for the Out West Magazine; a winning proposition; in order to assist our agents, we shall give free to every new subscriber a handsome portfolio of engravings worth $2; ladies and gentlemen can make good money daily. We give you every assistance. For full particulars call at our office, 115 S. BROADWAY, and ask for Mr. Talbott.

WANTED—A BOY OR GIRL CAN HAVE a good home near school, light work. Address Y, box 15, TIMES OFFICE. 24

WANTED—
Situations. Male.

WANTED—POSITION BY EXPERIENCED banking, railroad and mercantile man; competent to assume entire charge of almost any office or shipping business; can systematize work, reduce expenses and relieve proprietors from much anxiety not only in office, but in store or outside work, or would accept position as assistant. Address Y, box 19, TIMES OFFICE. 24

WANTED — SITUATION IN SOME LEGITimate business, where general experience, judgment and persistent hard work can increase same; would commence with small salary, provided it could be increased from time to time, as business increases. Address Y, box 21, TIMES OFFICE. 24

WANTED—JAPANESE, YOUNG, HONEST cook; came from San Francisco, who has experience of many years, desires place in private family; works clean and steady; wages $15 per week. W. N. S., 647 S. SPRING. 24

WANTED — JAPANESE, FIRST - CLASS cook, and wife, cooking help or pantry girl, steady position, small hotel or boarding house; wages $60 per month. Phone Home 5282, Sunset 2764. M. M. 1007 W. NINTH. 24

WANTED—BOY, 17, WISHES WORK FOR winter on small farm or private city residence; good home desired; can milk and handle horses. HARRY SMITH, Y, box 61, TIMES OFFICE. 24

WANTED—SITUATION AS BOOK-KEEPER, correspondent, cashier, collector, by accurate, reliable man, willing to make himself generally useful in office; references. Address Y, box 30, TIMES OFFICE. 24

WANTED — A COLORED MAN WISHES situation to take care of horse and any kind of work around the house or garden; also colored cook and dishwasher wishes position. 'PHONE 2788. 24

WANTED—CESSPOOLS AND CELLARS DUG and bricked or boarded, lawns graded. Address R. W. MORSE, 216 Arbuckle, or call 9 Kennard, 206 E. Alameda. Home phone 5417. 26

WANTED—POSITION BY RELIABLE JAPanese to care for garden, horse or any kind of work; can speak English. T. NAKA, Y.M.C.A., 416 S. Los Angeles st. 24

WANTED—SITUATION BY THOROUGHLY competent ranch foreman; 15 years experience; references. Address F. F. LEITNER, Orange, Cal. 24

WANTED — YOUNG MAN, THOROUGHLY reliable, wants position as book-keeper and collector; can furnish bond. Address R. 24, TIMES OFFICE. 24

WANTED—BY FIRST-CLASS MECHANIC, painting, paper hanging and tinting; satisfaction guaranteed. Address A. J., P.O. BOX 811. 24

WANTED—EXPERT TYPEWRITER REpairer wants position; can repair all standard machines. Address X, box 97, TIMES OFFICE. 24

WANTED—BY YOUNG MAN, A POSITION as nurse or valet; would take charge of an old gentleman. Address Y, box 53, TIMES OFFICE. 24

WANTED — SITUATION BY MIDDLE-aged German lady as housekeeper or delicacy store. Address Y, box 54, TIMES OFFICE. 24

WANTED — POSITION AS COACHMAN with private family, from New York, experienced. H. M. RICHARDSON, 210 E. THIRD. 24

WANTED—POSITION WITH SOME LUMber company as foreman; 8 years' experience. Address Y, box 16, TIMES OFFICE. 24

WANTED—SITUATION BY A BOOK-KEEPer and stenographer; references; any duties required; must be agreeable companion. Address X, box 57, TIMES OFFICE. 24

WANTED—POSITION BY HONEST JAPAnese boy to do school boy work. HOUSEMIURA, 139 E. Fourth st. 'Phone main 2233. 24

WANTED—GIRL WOULD LIKE PLACE AT general housework, good cook. Address MISS F. LEE, the postoffice, Los Angeles. 24

WANTED — SITUATION BY YOUNG MAN as cook on ranch, or delivery; references. Address Y, box 56, TIMES OFFICE. 24

WANTED — YOUNG MAN WOULD LIKE work for room and board in city or country. Address Y, box 20, TIMES OFFICE. 25

WANTED — ROUGH CARPENTER WORK; will accept $3 a day for 8 hours' work. Address Y, box 17, TIMES OFFICE. 24

WANTED—POSITION WITH SOME FIRM as collector; can give bond and reference. Address Y, box 17, TIMES OFFICE. 24

WANTED—BY RELIABLE AND TEMPERate man, employment; not afraid to hustle. Address Y, box 35, TIMES OFFICE. 24

WANTED—BRIGHT JAPANESE WANTS any kind of work, wreaks good English. Address X, box 95, TIMES OFFICE. 24

WANTED—BY JAPANESE, AS HOUSEwork, cook, dishwasher, porter. MATARE, M. E. Mission, 923 S. Broadway. 30

WANTED—POSITION AS SCHOOL BOY, Japanese, young, 16 years, want any wages. 125 WILMINGTON ST. 24

WANTED—POSITION BY PHOTOGRAPHER; 4 years' experience in studio work. Address Y, box 5, TIMES OFFICE. 24

WANTED—SITUATION BY A COLORED coachman; dishwasher and hotel crew of colored men. PHONE 2788. 24

WANTED — ENGINEER; UNDERSTANDS business; A1 Colorado references. Address O, box 90, TIMES OFFICE. 24

WANTED—SITUATION, HOUSEWORK OF any kind, Japanese boy 18 years. Address 125 WILMINGTON ST. 24

WANTED—GIRL WOULD LIKE TO WORK on ranch. Address MISS M. LAWSON, the postoffice, Los Angeles. 24

WANTED—JAPANESE YOUNG MAN WISHES position as school boy in city. MORIYAMA, 204 E. First st. 26

WANTED—AN HONEST JAPANESE DEsires position as school boy. T. NISHINO, 128 Wilmington st. 25

WANTED—POSITION AS FOREMAN, CARpenter, experienced framer. Address V. box 55, TIMES OFFICE. 24

WANTED — FIRST-CLASS STRUCTURAL draftsman wants position. Address X, box 55, TIMES OFFICE. 29

WANTED—A JAPANESE WANTS A POSItion as schoolboy. Address S. TAKU, 113 Rose st. 26

WANTED — WORK ON PRIVATE PLACE, taking care of horses. Address 244 S. MAIN ST. 25

WANTED—BY JAPANESE POSITION AS school boy, Y, ROOM 14, 128 N. MAIN. 24

WANTED — CARPENTER WORK, JOB OR day. Telephone HOME 4873. 24

WANTED—
Situations. Female.

WANTED — HOTEL HOUSEKEEPER; eastern young woman, experienced in high-class family and commercial houses, open to engagement in city or country, or would take management of good rooming-house. Address Y, box 16, TIMES OFFICE. 24

WANTED—BY A WOMAN, A POSITION IN pantry or assist in kitchen, city or country. Address Y, box 18, TIMES OFFICE. 26

WANTED — GENERAL HOUSEWORK, small family, good plain cook; well experienced. Address 225 S. HILL, room 1. 24

WANTED—
Situations. Female.

WANTER—BOOK-KEEPER WANTS TO ASsist in wholesale or full charge of retail; also experienced in billing, cashiering and general office work; city references. Address Y, box 78, TIMES OFFICE. 24

WANTED—YOUNG ENGLISH LADY WITH experience, desires position as governess to young children or as companion; references exchanged. Address W, box 41, TIMES OFFICE. 24

WANTED—YOUNG WOMAN POSSESSING a thorough knowledge of office work, a position; is a good quick penman; also typewriter. Address Y, box 26, TIMES OFFICE. 24

WANTED—RELIABLE GIRL WOULD LIKE position as companion for old lady, or governess for children; can give references. Address X, box 66, TIMES OFFICE. 24

WANTED—POSITION BY COMPETENT young woman to care for invalid lady or child; wages reasonable. Address Y, box 14, TIMES OFFICE. 24

WANTED — SITUATION FOR GENERAL housework by experienced young American girl; references; $25. 'PHONE 4621. 25

WANTED — WOMAN WITH ONE CHILD, wants position as working housekeeper. Address Y, box 28, TIMES OFFICE. 24

WANTED — DAY'S WORK AS A FIRST-class housekeeper by German woman. Address Y, box 8, TIMES OFFICE. 24

WANTED—SITUATION IN SMALL FAMILY by good German cook. Address Y, box 23, TIMES OFFICE. 24

WANTED—
Work by the Day.

WANTED—YOUNG WOMAN WOULD LIKE work by the day. Address 674 S. DALY ST. 25

WANTED—
Agents and Solicitors.

WANTED—A GRAND OPPORTUNITY FOR live agents, gentlemen or ladies in every town on the Pacific Coast, a great money maker, big profit, strictly legitimate. Address UNIQUE SOVEREIGN PUBLISHING CO., Phelan Bldg., San Francisco, Cal.

WANTED—GENERAL AGENTS FOR ARIzona by a well established savings and loan association; liberal contracts to right parties; references. Address C. L. R., 327 S. CENTER ST., Phoenix, Ariz. 7

WANTED—SOLICITORS, EITHER LADIES or gentlemen, for a financial institution, rare opportunity for competent parties. Call or address No. 215-16 LANKERSHIM BLDG.

WANTED—AGENTS IN E

Liners

O LET— Rooms.

LET — FURNISHED SUITE, GRATE, telephone; also single room; walking nce. 726 S. FIGUEROA ST.

LET—2 UNFURNISHED ROOMS, first floor, rear cottage, large yard. 215 E. VE ST., near Temple st.

LET—SUNNY ROOMS WITH OR WITH light housekeeping, everything new. 3 rs. 311A S. FLOWER.

LET—$30 MONTH; HANDSOME SUNNY keeping suites, with bath; apartments e. 2825 DOWNEY AVE.

LET—3 UNFURNISHED ROOMS, WITH dry and sink, separate entrance. 426 W. JEFFERSON.

LET—FURNISHED FRONT ROOMS, 2 or housekeeping suite in new modern 531 CROCKER ST.

LET—TWO UNFURNISHED ROOMS, table for offices or housekeeping. 214 N. MAIN.

LET—NEAR WESTLAKE PARK, A sunny furnished room, private family, ORANGE ST.

LET—LARGE FURNISHED FRONT e, private residence, $2 weekly, gentle 1259 S. HILL.

LET—FRONT SUITE, ALSO SUNNY e, with bay windows, bath if required. S. OLIVE.

LET—NICE SUNNY FURNISHED m, $1.50 a week. 127 E. 24TH ST., near from Main.

LET—FRONT SUITE, $12; 3 CONNECT front rooms, suitable for offices, 2 V. FIRST.

LET—SUNNY FRONT ROOM, NEWLY shed, modern flat, bath, electric lights OLIVE.

LET—THE WAIPIO, SUNNY ROOMS or without housekeeping, 1126 WEST ENTH.

LET—PLEASANT FURNISHED ROOM rn house, next door to Beacon Hotel EACON ST.

LET—FURNISHED HOUSEKEEPING absolute cleanliness. Chaap. 426 E. BROA.

T — LARGE FURNISHED ROOM e family; adults; gentlemen preferred 28TH.

T—3 ROOMS, FURNISHED, FOR keeping; no children; $16. 49 SOUTH

T—NICELY FURNISHED SUITE OF private family. 1040 W. WASHING

T—2 SUNNY ROOMS. USE OF PH telephone and kitchen. TEL. MAIN

T—FURNISHED ROOMS, HOUSE privileges, no children. 323 W. 9TH

T—SUITE OF ELEGANT FURNISH and single room. 1049 S. OLIVE

T—TRANSIENT AND HOUSE ms at 1302 CENTRAL AVE.

T—ONE PLEASANT ROOM FOR tlemen. 734½ S. SPRING ST.

T—FURNISHED HOUSEKEEPING no children. 819 W. SECOND ST.

T—2 FURNISHED ROOMS FOR housekeeping. 233 E. 10TH ST.

T—NICELY FURNISHED ROOMS, telephone, 324 FREMONT, e block west of Figueroa.

IX-ROOM FLAT. BATH. $25. e; newly painted; shades to parties buying fur ; new kitchen; three sub-let; will sacrifice; price 1 BROADWAY.

T TO 2412 S. GRAND AVE. st. G blocks from W. Adams ment tenant only; on lease. T CO., owners, 332 Stimson

RNISHED OR UNFURNISHED m, 5 or 6-room flats in reasonable rent. Apply 1154

EW MODERN 5-ROOM FLAT, t, central location. Call 9 FIRST ST., phone Home

; HOUSEKEEPING, 2 ROOMS furnished, new, elegant. 324 Also 204 N. FREMONT.

AT OF 2 NICE LARGE SUNNY ms for light housekeeping.

EW 4-ROOM FLATS, EVERY nveniences; rent reasonable.

6-ROOM FLAT, FURNISHED in. Inquire 1. 145 S. BROADWAY

RNISHED 4-ROOM FLAT. AVE.

T— Rooms and Board.

IN BEAUTIFUL HOME, ELEGANT sunny room, with first-class board; lowest rates for elegant private lect neighborhood; piano in parlor, bath, 'phone, home privileges, references. Call 1259 S. HILL.

N BEAUTIFUL NEW HOME furnished, sunny front room, ment board, in Westlake district; ge height; electric light. 'phone ST., cor. Whittier. 'Phone

LEASANT SUNNY ROOM, with all modern conveniences; 2 nice business girls preferred; permanent. 1409½ S. FLOWER

ARGE FRONT ALCOVE ROOM, ge closets, suitable for 2; board for couple; bath. telephone; first-class home table; GRAND AVE.

DE BRUNSON. 547 S. GRAND NEW MANAGEMENT. ENT ROOMS, REST OF HOME. NT ANGELS' FLIGHT. T HAS VACANCY FOR THE e, private sitting-room if house, all modern conveniences. box H. TIMES OFFICE.

OMS AND BOARD; 2 LOVE convenience. In a few ; home; bath, heat. Call 24 ST.

Liners

O LET— Rooms and Board.

WANTED, A FEW DESIRABLE n to be accommodated with first-class in private family. 1304 E. MAIN ST.

— BEAUTIFUL ROOMS, FIRST- reasonable rates. GAR- Mrs. D. J. Whipple, prop.

— PLEASANT FRONT ROOM IN home, suitable for two, with board; private family. 1219 GEORGIA ST.

ROOMS WITH BOARD IN WEST- rates reasonable. 1212½ W.

O LET— Houses.

— ARE YOU PAYING RENT? What the Ashby Building Co- hold you; a 5-room house for rooms, $1450; 7 rooms, $1900. 522-532 BLOCK.

— NEW, MODERN HOUSE, 9 wall, gas, electricity, instan- lease 1 year. J. C. OLIVER, Broadway, room 213.

VERY CLOSE IN, NEW, MODERN house, electricity, gas heater, 451½ walk to First and Broadway. 134 First, near First.

4-ROOM DWELLING, NEW, MOD- heater, 421 Witmer st., rent BROTHERTON, Jr., 233

-ROOM COTTAGE, LARGE LOT. 1206 JASMINE ST., Pico rent $12.50. Owner. 'PHONE

— 5-ROOM HOUSE WITH ONE of best fruit trees; $15; take Long or to 8th No. 4000 COMPTON AVE.

— MODERN 8-ROOM COTTAGE, 774 st., one block west of Central ready built, large rooms; call today.

-ROOM MODERN HOUSE NEAR Eighth sts. BOWEN & CHAM- 40 Douglas Bldg.

— IN ADVANCE FOR ONE w, 5-room modern home, 20th st. HERAY, Agent, 220 Grant Bldg. 20

— MODERN BRICK COT- car, at 218 E. NINTH; rent $30. MAPLE AVE.

-FURNITURE FOR 7 ROOMS. complete for housekeeping. $29 ELD AVE. 26

-ROOM COTTAGE, ELECTRICITY, rent $15. Inquire 130 CENTRAL 24

-SHORT HOUSE. NO. 28 WEST Apply Owner, No. 739 W. NINTH

-ROOM COTTAGE. RECENTLY 1 to 3. MAIN ST.; $14. 24

-UNFURNISHED COTTAGE, NO 1, 126 E. 3RD. 25

-ROOM HOUSE. FURNITURE FOR $21 S. FLOWER. 24

-ROOM 6-ROOM FURNISHED 12 W. 9TH. 24

-COTTAGE. FURNITURE FOR 308 S. OLIVE ST. 24

O LET— Furnished Houses.

— ELEGANT MODERN HOUSES; e residences of a city home; can ve you both furnished and unfurnished, ms to get locations. SMITH REALTY Temple, room 4, Casino Bldg.; I. E. & CO. 1014½ Ocean Front; WARFIELD & CO., 301½ Ocean Front; MISS E. J. SLAUSON, 91 Ocean Front; MRS. GEORGE SIBLEY, 171 Pier ave.; TOM- & ROBINSON, 101 Ocean Front.

INDUCEMENTS FOR OCEAN PARK. Nearest beach to Los Angeles. Only thirty-minute ride. Cars leave Ocean Park every 15 minutes. Healthful climate. No dust. No mud. Water finest in the country. Plenty of social entertainment. Society of the best.

TO LET—AT LONG BEACH ON CAR LINE. 2 blocks from ocean, two-story double unfurnished flat, 6 and 7 rooms, modern in every particular, gas heat, electric light, instantaneous heater, porcelain bath, screen porch, pantry closets, etc, $40 for both flats or $22 for single ones, not less than one year. Write Dr. R. D. BARBER, Corona, Cal.

TO LET—A FIRST-CLASS, MODERN, FURnished, 14-room rooming-house, close to ocean; call or address 151 PINE AVE., Long Beach. 24

O LET— Flats.

—HANDSOMEST MISSION flat corner Orange and Bixel sts. le. finished throughout in refin- orth oak, all rooms tinted and d polished floors, built-in con- e mantels and fixtures and all ern conveniences; instantaneous hot ter, gas and screen doors; 10-min- alk from Third and Broadway; no erence. See G. E. GARDNER, on premises, 9 to 11 a. m. Main st., on premises, 9 to 11 a. m. Home Phone 3854.

—FURNISHED LOWER FLAT 3 rooms, all modern, good neigh- st, located on wide promenade West Adams st. rent $35. 8-room house, well furnished, lo- ated, rent $60. 9-room place on W. 16th st., finely

M'GARVIN & BRONSON 239½ S. Spring

—FURNISHED OR UNFURNISHED odern 5-room flats at the cor. s Fremont ave., each flat separate ; bath, pantry, basin, instantaneous all day; janitor cares for same; like; references required. Home ner on premises from 10 a.m. to

—TWO NEW, ELEGANT ROOM ats, 6 and 7 rooms each, ent for retiring if desired. heaters, wash trays, tiles and location, fine water. Front minutes walk to Second-st. y. Owner 1909 INGRAHAM.

LE—ON ACCOUNT OF ILL necessitates immediate leave, 5-room flat; furnished house at $ for cash, balance to suit. 7% rent $60; rooms full; negotiable ent for at least $250 monthly; ADDRESS OWNER, X. box 24, TIMES

—FURNISHED, 6-ROOM, MODERN ouse, barn, fine location, 1½ ock; half street cars; rent $25.50. water. 255 AVE. 22, phone Alta

—FURNISHED 3-STORY, 10-ROOM W. Pico, near Grand ave.; rent people; references required. G. ARDS. 239 W. First. 24

—COMPLETELY FURNISHED 4 rooms; gas range, hot and cold bathroom. Call 141 W. 32ND ST., from 8 to 4 o'clock. Phone

—FURNISHED HOUSES, ALL prices, from a 6-room cottages to mansions. J. C. OLIVER, 218 S. 24

—COSY FURNISHED 5-ROOM COT- within walking distance, in good lo- rent $25; references required. 1327 24

—SNAP; 5-ROOM COTTAGE, AND for sale; two rooms already rented gentlemen lodgers. 541 MAPLE 24

—FURNISHED, STRICTLY MOD- rooms, nice location, southwest. BAIRD & CO., 324 Laughlin Bldg.

—5-ROOM, NEW AND MODERN, ance st., near car line. F. P. 32 E. Broadway. 24

—2 ROOMS, BATH AND GAS. FUR- plete, $25. Call 3 to 4, 1421 W. 11th. FORD. 24

—FOR SALE—FURNISHED 6- room, completely furnished. 129 E. 25

O LET— Offices, Lodging-houses.

—PART OF STORE TO SUB-LET IN section of Spring st.; curios, or special of artistic nature desired; only parties need apply. Address O, TIMES OFFICE.

—BRICK BLOCK AT ANAHEIM, IN- etc., opposite postoffice, and Wells-Fargo's, suitable for de- estate. H. DEUTSCH, owner, 117 Los Angeles. 24

—CONNECTING FRONT OF- floor at 316 S. Broadway; very for doctors, dentists, lawyers, or real estate. Apply EVANS.

— OFFICE SPACE ON GROUND Broadway; lights, telephone, janitor, rent reasonable. 422½ S. BROAD- 25

—A WELL-LOCATED STOREROOM BASEMENT. AT LOW RENT. E ENLOE, 326 W. FOURTH ST.

—FINE WAREROOMS, 25x150, TWO good location. 731 SAN FERNANDO mezzanines between 8 and 10. 24

—STOREROOM WITH FINE OVEN, opening for bakery and restau- CHASE, 111 N. Spring.

—COMPLETELY FURNISHED REAL on second floor, choice location. BROADWAY, 117 S. Broadway.

—BUILDING SUITABLE FOR CAR- shop or any small business. 1276 Apply WATSON, 127

—CORNER GROCERY STORE; FINE LOCA- rent reasonable. Inquire 329 W. 24

—3 FINE CONNECTING OFFICES Apply WATSON, 127

—ROOM 326 S. SPRING. Apply 424 ANGELES ST.

O LET— Farming Lands.

—FOR SALE, 2 ACRES OF and barn at Inglewood on land, cheap rent. Call 8 NINTH ST. 24

To LET— Beach Property.

TO LET — ELEGANT MODERN HOUSES; all the conveniences of a city home; can rent you both furnished and unfurnished, or sell you a 5-room house for cash or on reasonable terms. SMITH REALTY CO., Ocean Front, room 4, Casino Bldg.; I. E. WARFIELD & CO., 301½ Ocean Front; MISS E. J. SLAUSON, 91 Ocean Front; MRS. GEORGE SIBLEY, 171 Pier ave.; TOMLIN & ROBINSON, 101 Ocean Front.

INDUCEMENTS FOR OCEAN PARK. Nearest beach to Los Angeles. Only thirty-minute ride. Cars leave Ocean Park every 15 minutes. Healthful climate. No dust. No mud. Water finest in the country. Plenty of social entertainment. Society of the best.

TO LET—AT LONG BEACH ON CAR LINE. 2 blocks from ocean, two-story double unfurnished flat, 6 and 7 rooms, modern in every particular, gas heat, electric light, instantaneous heater, porcelain bath, screen porch, pantry closets, etc, $40 for both flats or $22 for single ones, not less than one year. Write Dr. R. D. BARBER, Corona, Cal.

TO LET—A FIRST-CLASS, MODERN, FURnished, 14-room rooming-house, close to ocean; call or address 151 PINE AVE., Long Beach. 24

To LET— Miscellaneous.

TO LET—OR LEASE FOR A TERM OF years, with privilege to erect buildings on the southeast corner Aliso and Garcia sts., 132x200; fine site for store or factory. A. C. GOLSH & CO. Both phones, Main 1141, 132 N. Broadway. 30

TO LET — GRAND AVE. LIVERY AND boarding stable. 329 S. GRAND AVE. Tel. James 2531. Home 6622. J. R. Cocke, prop.

FOR SALE— Houses.

FOR SALE—BY S. K. LINDLEY & CO.

If you are going to buy a house, or a lot, you know about where you'd like to be, and how much you'd like to pay. Don't you think it might be a good scheme to ask in such an office as ours what property is in the market? We might have the very thing you want, and have an inside price on it. At any rate, you wouldn't be out a cent by inquiring, and we're not the kind of people to feel offended if you don't buy of us. We've got good property and lots of it.

This is a partial list of some of the desirable houses we have for sale. If you find here anything that you think would be likely to suit you, call at our office and get a more complete description, or let us show you the property.

$1450—Adair st., 3 rooms, modern.
$1600—Austin st., 5 rooms, modern.
$2000—E. 17th st., 5 rooms, modern.
$2000—Adair st., 5 rooms, modern.
$2100—E. 24th st., 5 rooms, modern.
$2100—E. 18th, 5 rooms, modern, 50x150.
$2200—E. 24th st., 5 rooms, modern; lot 84x130 to alley.
$2500—21st, 6 rooms, modern; lot 50x128.
$2550—E. 23d, 5 rooms, modern; lot 40x140.
$2600—E. 21st, 6 rooms, modern.
$2700—E. 23d, 5 rooms, modern.
$2700—W. Temple, 7 rooms, nearly new.
$3000—W. 21st, 5 rooms, modern, 50x150.
$3000—766 San Julian, 4 rooms; lot 40x126.
$3000—Aubery Place, 5 rooms; good condition.
$3000—E. 22nd, 6 rooms, modern.
$3000—E. 22nd, 6 rooms, modern.
$3000—W. 25th, 6 rooms, modern; lot 52x118.
$3000—E. 20th, 6 rooms, modern; lot 40x150.
$3000—E. 14th, 6 rooms, modern; lot 45x150.
$3100—E. Adams, 6 rooms, modern.
$3100—27th and Stanford, 5 rooms and barn; lot 62x120.
$3100—Cor. 25th and Stanford, 5 rooms; lot 50x150.
$3100—E. 21st, 6 rooms, modern; lot 50x150 to alley.
$3250—W. 25th, 6 rooms, modern; lot 50x118.
$3250—6 rooms, modern; lot 50x150.
$3250—Wall st., 5 rooms, modern.
$3500—Wall st., 6 rooms, modern; lot 40x149. (New.)
$3500—Griffith and 22nd, 4 rooms, modern; nearly new.
$4000—E. Pico and Wall, 5 rooms.
$4000—21st and Stanford, 6 rooms.
$4750—W. Ninth, 5 rooms; lot 50x150.
$5000—W. Ninth, 7 rooms.
$5300—Carondelet, 8 rooms; (never been used.)
$6500—Lake st., 8 rooms.
$3200—W. 25th, 6 rooms, modern; lot 50x118.
$3200—Trenton st., 5 rooms; lot 50x190.
$3500—Wall st., 6 rooms, modern; lot 40x149.
$3500—Oak st., 6 rooms; new house.
$3800—21st and Kansas, 6 rooms, modern.
$3800—W. 25th, 6 rooms; lot 50x118.
$3700—Wall st., 7 rooms; new and modern.
$3900—Grand View, 5 rooms; lot 40x150.
$4500—W. 19th st., 8 rooms.
$6000—Lake st., 8 rooms.
$6000—W. Ninth, 9 rooms; lot 80x150.
$6500—W. Eighth st., 8 rooms; lot 50x140.
$6500—Grand View, 4 rooms, modern.
$7000—Park View, 8 rooms; lot 42x150.
$7500—Westlake ave., 9 rooms.
$7500—W. 28th, 8 rooms, modern; lot 50x139.
$5000—Santee st., 8 rooms, modern; lot 50x150.
$5000—Westlake ave., 5 rooms; reception hall; modern; lot 50x150.
$7000—Budlong, 8 rooms, modern; lot 50x140.
$8500—W. 24th st., 8 rooms, modern.
$5750—Coney st., 7 rooms; 2 halls; barn yard.
$4250—Coney st., 8 rooms, modern; lot 50x125.
$4150—Wall st., 7 rooms, modern; lot 40x149.
$4000—S. Burlington ave., 10th st., 6 rooms; large hall; lot 50x120.
$6500—Menlo ave., 9 rooms, modern; lot 67½ x150.
$6000—Fedora st., 6 rooms; fine lot, 82x125.
$7500—Toberman st., 10 rooms; lot 52x115.
$7200—San Pedro, 12 rooms; lot 40x176 to 20-foot alley.
$8000—Westlake, 9 rooms; lot 50x150 to alley.
$7000—Ellendale Place, 9 rooms, modern; lot 50x150.
$7000—Fourth and Bixel, 10 rooms, cellar; modern built; lot 54x150.
$7500—Westlake ave., 9 rooms with cellar; lot 50x150 to alley.
$8500—W. 23d, 10 rooms, modern; lot 50x160.
$9750—Bonnie Brae near 9th.
$10,000—St. Paul ave., 10 rooms, modern; lot 62½x184.
$10,500—Beacon, 11 rooms, new and modern; lot 72x150 to alley.
$12,500—Beacon, 11 rooms, modern; lot 50x125.
$13,000—Burlington, 11 rooms; 2 years old; lot 50x150.
$13,500—Green ave., 10 rooms, modern; lot 62x150.

FOR ANY BUYER WHO CAN PUT FROM $20,000 TO $35,000 INTO A HOME WE HAVE THREE PLACES THAT ARE ABSOLUT LY PERFECTION. PARTICULARS ON APPLICATION.

S. K. LINDLEY & CO., 607 Grant Bldg., 24 Cor. Fourth and Broadway.

FOR SALE—

BY MINES & PARISH, 404 BRADBURY BLDG.

HOUSE BARGAINS.

TWENTY-SIX HUNDRED.

"CLOSE IN," ON E. 11TH ST., IS A BEAUTIFUL 5-ROOM MODERN COTTAGE, THAT WE CAN SELL YOU FOR $2600; DON'T WAIT UNTIL TOMORROW IF YOU WANT A "CLOSE-IN" HOME AT A VERY REASONABLE FIGURE.

FOUR THOUSAND FIVE HUNDRED.

IN A FINE LOCATION IN THE WESTLAKE DISTRICT, EAST OF ALVARADO ST., AND NEAR CAR LINE, WE HAVE A "BRAND NEW" 5-ROOM, STRICTLY MODERN AND THOROUGHLY CONSTRUCTED RESIDENCE. THAT IS A GRAND BARGAIN AT $4200. THE LOCATION CAN'T BE BEAT, AND THE PRICE IS EXTREMELY LOW. DON'T WAIT UNTIL "TOMORROW," AS THIS WILL SELL QUICK.

FIFTY-SEVEN HUNDRED.

EXTREMELY FINE MODERN HOUSE, "VERY CLOSE IN," ON HIGH GROUND, IN A VERY DESIRABLE LOCATION. THIS HOUSE HAS JUST BEEN COMPLETED, AND IS THOROUGHLY CONSTRUCTED, HAVING ALL THE MODERN CONVENIENCES DESIRED IN A HOME; THE INTERIOR WORK IS EXTRA FINE; RECEPTION ROOM HAS BEAMED CEILING; DINING-ROOM WAINSCOTED WITH HARDWOOD; OAK FLOORS; ELEGANT LIGHTING APPARATUS. WE ARE EXCLUSIVE AGENTS FOR THIS FINE HOME AT $5700.

"AND WE HAVE OTHERS".

MINES & PARISH, 404 BRADBURY BLDG.

FOR SALE—W. ADAMS WAY A FINELY finished 5-room cottage, with large reception hall, colonial fireplace, gas, electricity; the living room occupies entire frontage, has window seats and everything to make an attractive home; has east front, lot 50x150 to an alley, and only 1½ blocks from W. Adams st.; the price is only $1250 and it only requires $650 to swing it, the balance can be paid off at the rate $17.50 monthly, including interest. See YOUNG, with Strong & Dickinson.

FOR SALE— Houses.

FOR SALE—BY ERKENBRECHER SYNDICATE (LTD.) 301 CURRIER BLDG.

WE HANDLE BARGAINS ONLY.

$2100—A new and attractive 5-room modern cottage on 36th st., within one block of car line. Well arranged and well finished. Fine buy for home or investment.

$2650—New 5-room cottage, close in; fine large rooms; built by day's labor instead of by contract. This property can be bought for small payment down and the rental will pay off the property. In other words, a tenant will make the payments, and the property become yours. Investigate this, for an investment.

$3500—A beautiful new cottage, containing 6 rooms and bath, close to transportation and within ¼ a block of W. Adams st. One of the most beautiful cottages in this city. The finish, the arrangement of the rooms, the electrical fixtures and the decorations are such as are usually found in houses costing double. Location is unsurpassed. This property will stand comparison with any $4000 cottage on the market today. Price only $3500.

$3350—A new 2-story residence, containing 6 large rooms and bath. This property is on high ground, on an excellent street, within one-half block of car line and very close to Westmoreland Place. Fine lawn and shrubbery. It cannot be duplicated for less than $3750, and the price asked, $3350, is less than that obtained for many cottages.

$3850—Nearly new 2-story, 8-room residence, on fine 50-foot corner lot, close to W. Adams st., and within one block of car line. Coved ceilings; all modern improvements, similar houses on inside lots are selling for $300 to $400 more than the price named for this corner. One of the best buys in the city. Price only $3850.

$9000—A magnificent new corner residence on high ground. This house was designed by one of the most prominent architects in town, and every modern convenience known to the house-builders' art has been incorporated in it. Beautiful, large rooms, hardwood floors on first floor; two elaborate mantels, furnace heat, 3 hot-water heaters, house telephone, gas and electric fixtures, good stable. A beautiful home at much less than it would cost to duplicate; but it must be sold. Only $9000.

$13,500—A beautiful new residence of 11 rooms near Eighth st., in the choicest part of Westlake; east front; fine block; 50-foot lot; fine large rooms, beautifully finished; oak floors, furnace heat; there are few properties in Westlake to compare with it at any price, and $13,500 is $2000 less than its real value. A bargain.

ERKENBRECHER SYNDICATE (LTD.,) MEMBERS L. A. REALTY BOARD, 301 CURRIER BLDG. 'PHONE MAIN 1277, HOME 1277. 24

FOR SALE— —FOR SALE—$12,500— Within 2 blocks of Westlake Park, on a HANDSOME STREET and a BEAUTIFUL LOT, is this an elegant NEW, strictly MODERN, strictly UP-TO-DATE 12-room house. We have inspected most of the new houses built in the city, and we do not know a BETTER house than this for the PRICE. All of the MATERIALS were CAREFULLY SELECTED and the house was built by the present owner for a HOME by day WORK, NOT BY CONTRACT. The floors are of solid OAK; there is a very large VESTIBULE, a massive SOLID OAK ENTRANCE, a very large BASEMENT, with extra fine FURNACE and connections; the rooms are large, airy and well lighted and all of the interior FINISHINGS are first-class. The ground alone is worth $6500, and we DOUBT if any BUILDER in this city could build another house for as little as this for $9000 NOW. FURTHER INFORMATION at OUR OFFICE ONLY.

C. H. PARENT & CO., 414-416 Bradbury Bldg.

The following list of houses are all new—none of them over TWO YEARS OLD, some of them NEVER OCCUPIED. They are all located in the very CHOICEST sections of the city, are all STRICTLY MODERN in every DETAIL, and are the best houses that ANYBODY can offer for their RESPECTIVE PRICES. We do not give detailed DESCRIPTIONS—it is USELESS. Everybody knows what is expected in a modern HOUSE. We simply give PRICES, NUMBER of ROOMS, and NEIGHBORHOOD. We will be pleased to show them to you.

$2400—Malvern ave., new.
$2600—West 12th st.
$2300—Vermont ave.; corner.
$7500—Adams st.; fine high and stately.
$2600—8 rooms, Bush st.
$2400—8 rooms, Bush st.
$2750—8 rooms, Burlington ave.
$7500—10 rooms, Burlington ave.
$2500—6 rooms, Carondelet.
$2400—10 rooms, Bonnie Brae st.
$2600—8 rooms, Bonnie Brae st.
$2600—6 rooms, Alvarado.
$2600—10 rooms, Orange st., corner.
$7000—9 rooms, near Alvarado Terrace.
$2750—9 rooms, Menlo ave.
$2750—9 rooms, near Low Cabin.
$2250—9 rooms, near Low Cabin.
$2750—7 rooms, Cabin.
$4500—7 rooms, E. 28th st.
$9000—12 rooms, S. Alvarado.
$6000—10 rooms, corner.
$6500—6 rooms, Ingraham st.
$6500—9 rooms, Union ave.
$2300—6 rooms, W. 29th.
$2500—6 rooms, Bonnie Brae.
$6000—8 rooms, Vermont ave.
$5000—9 rooms, Burlington ave.
$5000—9 rooms, Rampart.
$9000—9 rooms, Menlo ave.
$10,000—10 rooms, Westlake ave.
$10,000—10 rooms, Shatto st.
$10,000—10 rooms, 2 houses, Ingraham st.
$12,500—10 rooms, Orange st.
$13,000—12 rooms, Burlington ave.
$15,000—12 rooms, Carondelet.
$15,000—12 rooms, near 7th and Garland.
$10,000—12 rooms, near 7th and Garland.
$13,500—12 rooms, Beacon.
$14,500—14 rooms, Burlington ave.
$15,000—12 rooms, St. Paul ave.
$16,000—12 rooms, near 7th and Valencia.
$22,000—14 rooms, near 7th and Garland.
$15,000—12 rooms, near Westlake Park.
$75,000—16 rooms, West Adams st.

Remember these houses are all NEW and modern. Make your choice.

See our ads., "City Lots" and "Business Property," in today's Times.

C. H. PARENT & CO., 414-416 Bradbury Bldg. 24

FOR SALE— —BY GEO. W. STIMSON.

NEW, MODERN RESIDENCE AND AN ELEGANT BARN, SITUATED AT NO. 445 W. 21ST ST.

HOUSE CONTAINS 9 LARGE ROOMS; POLISHED AND MAPLE FLOORS THROUGHOUT; FLEMISH OAK DOWNSTAIRS; WHITE ENAMELED UPSTAIRS. BEAMED CEILING IN LIVING-ROOM AND RECEPTION HALL; 5 BEDROOMS AND BATH ON SECOND FLOOR; ADDITIONAL LAVATORY BETWEEN TWO BEDROOMS; TOILET ON SCREEN PORCH DOWNSTAIRS; LARGE CELLAR; PLATE AND ART GLASS WINDOWS; SHADES, FIXTURES, LOT NICELY FENCED AND MANY OTHER ATTRACTIVE FEATURES. PRICE $7500.

BOTH HOUSE AND BARN SHOULD BE EXAMINED TO BE APPRECIATED.

NEW MODERN RESIDENCES ON SICHEL STREET, ONE BLOCK EAST FROM PASADENA AVE. NEAR CORNER OF AVENUE 28; CONVENIENT TO PASADENA AND UNIVERSITY CAR LINES.

GOOD ELEVATION, HEALTHFUL LOCATION; ALL STREET WORK DONE; ATTRACTIVE LOTS.

2804 SICHEL ST., HAS THREE BEDROOMS AND BATH ON SECOND FLOOR. INSTANTANEOUS HEATER IN BATHROOM; POLISHED FLOORS, SHADES, LOT NICELY FENCED; LAWN; WILL MAKE DESIRABLE HOME; PRICE $3650.

GEO. W. STIMSON, 21 206 TRUST BLDG.

FOR SALE— —$2350— BARGAIN—BARGAIN. EAST PICO.

FEW BLOCKS EAST OF MAIN.

5-ROOM MODERN COTTAGE.

LARGE, HIGHLY IMPROVED LOT.

OWNER LEAVING CITY AND WILL ACCEPT $300 LESS THAN PROPERTY'S ACTUAL WORTH.

WRIGHT & CALLENDER, SOLE AGENTS. 24 223 S. HILL ST.

FOR SALE—NEW 5-ROOM MODERN TWO-story house, no reasonable offer refused. Inquire 259 W. WASHINGTON.

FOR SALE— Houses.

FOR SALE—

$2100—5-room cottage on Pico Heights, $400 down, $17 per month.
$2200—5-room cottage on Ann st., $300 down.
$1950—6-room cottage, barn, screen porch, and flowers, $250, $30 per month.
$1900—5-room new cottage, Boyle Heights, $300, $15 per month.
$1250—5-room cottage, on Bloom; lot 36x150; rented for $16 per month.
$2900—7-room house on N. Bunker Hill.
$2250—5-room cottage on N. Grand ave.
$2000—6-room modern cottage on W. First; a bargain.
$2300—5-room cottage on Stanford, between Eighth and Ninth.
$1400—6-room cottage on Hemlock near Eighth.
$3000—5-room cottage on E. Eighth st.; strictly modern; payments.
$2100—6-room cottage on Los Angeles st. near Washington.
$2300—6-room new, modern cottage on N. Flower; a snap.
$2100—6-room modern cottage on W. 21st near Vermont.
$4000—14-room house near Main; will take cottage for equity of $2500.
$2000—6-room cottage on Hewitt st.
$2500—6-room cottage on E. 15th near Maple ave.
$2100—5-room modern furnished cottage, W. 27th near University.
$2000—6-room cottage on N. Hill, $400 down.
5-room cottage on Bartlett st., only $1500, $500 down.
$2600—5-room house on Maple ave.; a bargain.

OSCAR B. SMITH, 239 W. Fifth st. 24

FOR SALE—HOUSES

$4000—On Vermont ave., near Pico st., a handsome new modern 8-room house.

$4000—On Budlong ave., 7-rooms, modern, tinted and decorated.

$4250—Bush st., splendid 7-room mission style house.

$2700—On Girard st., new 5-room cottage.

$2600—Cottage of 5 rooms on New Hampshire st.

$2250—On W. 24th st., choice new 5-room cottage, at a low price.

$1800—On W. 32th st., good 5-room cottage, very low figure.

$1250—5-rooms on E. Main, $250 cash.

Come and see us.

We can suit you.

REMEMBER, GRAY & THOMAS. 24 119 S. Broadway.

FOR SALE—ON A GOOD STREET, SOUTHWEST, BETWEEN HOOVER AND VERMONT, ON A LOT 50x130, A HANDSOME BUNGALOW COTTAGE. BUILT ONE YEAR. SIX ROOMS OF GOOD SIZE; HAND FRESCOED, COVED CEILINGS; BEAUTIFULLY TINTED WALLS. POLISHED FLOORS; FINE BATHROOM WITH THE BEST PLUMBING OBTAINABLE. THIS DESIRABLE HOME OUGHT TO BRING $5500, BUT THE OWNER NEEDS MONEY AND HAS INSTRUCTED US TO SELL FOR $5000, $1000 CASH, BALANCE $30 PER MONTH, INCLUDING INTEREST.

BARRY & ENLOE, 325 W. FOURTH ST. 24

FOR SALE—LOTS

MILLARD AVE.

$700.

A BIG BARGAIN.

The cheapest lot on this fine 80 foot st. no poles, no cars, stores, close to W. Moreland place, lot 54x143 feet to alley; owner leaving the city and this will be sold this week.

GRAY & THOMAS. 24 119 S. Broadway.

FOR SALE—CRICHTON SMITH, 200-201 CURRIER BLDG.

$2500—6 ROOMS, STRICTLY NEW AND MODERN
$2500—5 ROOMS, STRICTLY NEW AND MODERN,
$2750—5 ROOMS, STRICTLY NEW AND MODERN,
$2850—7 ROOMS, STRICTLY NEW AND MODERN,
$2500—5 ROOMS STRICTLY NEW AND MODERN.

THE ABOVE ARE OPEN TO ANY DECENT OFFER ON EASY TERMS. ALL SOUTHWEST, CLOSE IN NEAR CARS.

CRICHTON SMITH, 24 200-201 CURRIER BLDG.

FOR SALE—$3000; NEW, MODERN RESIDENCE, 8 rooms, parlor enameled white, tinted canary, blended cove ceiling; dining-room oak finish, tinted mahogany, 7-foot; fine hardware, costly fixtures, gas and electric, all rooms downstairs have cove ceiling and leaded windows; four bedrooms, cellar, yard fenced, two instantaneous heaters, elegant mantel, porcelain bath, stairway seat, piano window; take Washington or 18th-st. car to 1780 Lenox st. to see this bargain. Also 1707 Roosevelt st., $4250; 1710 Lenox st., $3000; 1812 Lenox, 12 rooms; 1712 Roosevelt, $3250; also 5-room cottage, 1706 Normandie, $2100; 6-room bungalow, $2000. WIEGENDANGER, 221 Laughlin 24 Block.

FOR SALE— A LOT SNAP. NEW ENGLAND STREET. NEAR WASHINGTON. EAST FRONT. $350. MUST BE SOLD. MINES & PARISH, SOLE AGENTS. 404 BRADBURY BLDG. 24

FOR SALE— Houses.

FOR SALE—

$2100—Buys 5-room modern cottage, $200 cash, bal. to suit.
$1800—Buys 4-room cottage, all latest conveniences, $200 cash, bal. $20 monthly.
$700—Takes small house, lot 40x160, facing two streets.
$900—4 room modern house, lot 40x162, this is a good chance to buy.
$4250—11 unit 6-yr st modern house, large lot, fine lawn, fruit and shade trees, close in.
$2000—4-room house, lot 80x177, on Maple ave., close in, a bargain.

SMITH & WARNER, 24 726 S. Spring st.

FOR SALE—HOUSES— $10,000—IDEAL HOME, WESTLAKE. BEAUTIFUL LOCATION. SUPERB VIEW. SUNNY BEDROOMS. AND CLEAN SIDE OF STREET. Large 12-room house, built for home, but now must be sold to close an estate; within one block of L. A. Railway and Traction Co. For this and others. 29 F. J. M'GARRY & CO., 301 Bryson Block.

FOR SALE—21ST ST., BETWEEN HOOVER and Orchard.

Here is a large 6-room cottage on large lot, 50x165 to an alley. This is finely finished throughout, was built for a home, and ought to sell quick at this price it is strictly modern, and the location makes it exceptionally desirable. Has south and east exposure. We are able to offer this for quick sale at $3300; $ cash, balance $25 per month. See YOUNG, With Strong & Dickinson, 24 135 S. Broadway.

FOR SALE—CORNER BARGAIN.

5-room, new house, with every modern convenience, tinted and decorated in the best, and most artistic manner; south and east front; in fine neighborhood, southwest, with excellent car service; the finish and fixtures in this house are A1, can be bought on easy terms; $1000 cash, balance payable $50 a month.

A. T. JERGINS & CO., Sole Agents. 24 308 S. Broadway.

FOR SALE—HERE IS A SNAP. —$2300— Terms $500 cash and $25 a month. New 5-room, 2-story house with all modern conveniences, on an 80-foot street, southwest, close to car lines; house is well built and finished in good taste. We consider it a bargain; the monthly payments include interest.

A. T. JERGINS & CO., Sole Agents. 24 308 S. Broadway.

FOR SALE—NEW, MODERN 6-ROOM COTtage, good location, between 2 car lines, close to school house; sewered, electricity, lawn, fenced; price $3250. O. RASMAN, Corner of Main and Jefferson.

FOR SALE— Houses.

FOR SALE—SEE HOME PLACE, BIG LOT, 6-ROOM COTTAGE, NOT NEW BUT ARRANGED MODERN, TOILET AND GAS, BARN AND DRIVEWAY TO ALLEY; LAWN, PALM, FLOWERS. RENT $22 MONTH; FINE BARGAIN; NICE LOCATION AND OWNER MUST SELL; TERMS IF DESIRED; CASH PRICE ONLY $2600; TO INVESTIGATE THIS IS TO BUY IT. GUS B. HILL, WITH STRONG & DICKINSON, 135 S. BROADWAY. 24

FOR SALE—WILL SELL IN THE NEXT 10 days to the highest bidder, a modern house of 10 rooms, 2 blocks from Broadway; 107 N. Bunker Hill ave.; this property cost $6000, but it must go to the highest bidder; can have $2500 on the property and will take $1000 in other good security, balance cash; now if you want a bargain, go and look at the property and mail bid to J. N. PLUMBER

Liners.

FOR SALE—
City Lots and Lands.

FOR SALE—$10 DOWN AND $10 PER month for 36 months buys a nice level lot, 50x130 to alley, just south of the proposed city limits of Hollygrove; no charges for interest nor taxes during payment period; investigate and invest. EASTON, ELDRIDGE & CO., 121 S. Broadway.

FOR SALE — A FINE PIECE OF CITY acreage for subdivision; a good chance to double your money at once. Particulars at our office.

M'GARVIN & BRONSON CO., 230½ S. Spring st.

FOR SALE — MUST SELL; 2 LOTS, GOLF Park tract; lots 50 feet frontage, on Lenox ave.; come in and make offer. MUNRO & CARLSON, 309 Byrne Bldg., corner Third and Broadway. 24

FOR SALE—THE BEST INVESTMENT TODAY is a lot in Golf Park Tract. A great many residences are now under construction. Prices will double in 6 months. WEISENDANGER, 221 Laughlin Bldg. 30

FOR SALE—50x135 ON W. 27TH, 250 FT. west of Vermont, $1600; 200 ft. west of Vermont on 49th, $800; ½ cash; both of these lots are a bargain. BROADWAY LAND CO., 207 Currier Bldg. Home 967. 24

FOR SALE — I AM THE OWNER OF 100 lots on Main st., this side of 40th; will sell some of them to builders for $100 each; do some quick thinking on this. Address X, box 17, TIMES OFFICE. 24

FOR SALE—FACTORY SITES, CLOSE IN, any size, up to 20 acres; convenient to R.R. switching, on E. Seventh st., just east of Salt Lake Railroad. WIESENDANGER, 221 Laughlin Block. 30

FOR SALE—BOYLE HEIGHTS, PICTUResque, healthy, close in; the cream of Los Angeles home sites; lots $675 to $1250. W. H. WORKMAN, Owner, 220 Douglas Bldg.

FOR SALE — LOT; IF YOU WANT A first-class lot, east front, 50x150, Union ave., near Ninth, high and sightly, see E. G. ROBINSON, 501 Grant Bldg. 24

FOR SALE—HAVE 20 NICE 50 FOOT LOTS Brooklyn Heights, $275 to $375 each, cash or time. See OWNER 903 N. Soto st., Sunset phone, Park 1852. 24

FOR SALE—JEFFERSON ST., NEAR NORmandie, two fine level lots, half cash, balance easy. E. F. FLORCKEN, 123 S. Spring st.

FOR SALE—JEFFERSON ST. NEAR NORmandie, two fine level lots, half cash, balance easy. Address R, box 24, TIMES OFFICE.

FOR SALE—BY OWNER—ALFALFA LANDS —some choice locations Imperial settlement, with water rights. 411 BRADBURY BLDG. 30

FOR SALE—A CHOICE PIECE OF LAND for subdivision, $4000. EDWARD C. CRIBB, 304 Copp Bldg. 24

FOR SALE — BY OWNER, LOT IN GOLF Park tract; a snap. Address Y, box 22, TIMES OFFICE. 25

FOR SALE—BY OWNER, WESTLAKE, cheapest corner on W. Sixth st. 411 BRADBURY BLDG. 30

FOR SALE—CHEAP LOTS, GOOD LOCAtion, easy terms. J. K. WEBSTER, 106 S. Broadway. 25

FOR SALE—
Business Property.

FOR SALE—BY

C. H. PARENT & CO., 414-415 BRADBURY BLDG.

SURE INCOME WINNERS.

$4000—Right near St. James Park, double house in fine condition, very large rooms; just a good, sure renter; 8 rooms, altogether; fronts on two streets; income $40 month.

$11,000—Close in on S. Flower st., handsome flat building, 4 flats; two of 5 rooms, two of 6 rooms; large, fine grounds, well kept; has two nice tenants; first-class neighborhood. ALWAYS good for an income of $125 per month.

$23,000—Very near 12th and Figueroa, 2 elegant new flat buildings of 4 flats each, 7 rooms each; flat; very large grounds; plenty of sunlight; very handsomely and well arranged buildings. Income $250 month and sure winners always.

The following vacant property is in the line of the city's greatest development, and you cannot make a mistake in buying it.

$13,000—Near Tenth and Grand ave., elegant corner, 80x132. This fine corner has OUTSIDE SUNNY EXPOSURE of 240 feet. Elegant location for a FIRST-CLASS apartment-house. Worth double the price of inside lots.

On Los Angeles st., between 6th and 7th, we have a piece of property WORTH LOOKING UP.

$20,000—Hill st., between Second and Fourth, residential property, 270 in depth.

$16,000—Grand ave., near 7th st., 80x165.

$15,000—Fine corner 100x155 near 10th and Grand.

$15,000—Fine corner 100x154, South Hill st.

$12,000—60x165, close in, South Hill st.

$4000—40x154, Figueroa, near 16th.

$45,000—Fine corner, 180x180, not very far from the big HUNTINGTON BUILDING. This we consider a very GOOD INVESTMENT on account of its fine location for business.

N.B.—See our HOUSE AD. and LOT AD. in today's TIMES.

C. H. PARENT & CO., 24 414-415 Bradbury Bldg.

FOR SALE—
CENTRAL AVE.—CENTRAL AVE.

WE HAVE THE SOLE AGENCY FOR LOT 40x125, NORTH OF EIGHTH ST., ON WEST SIDE OF THE BUSINESS THOROUGHFARE, WHICH IS A FINE BUY AT $4250

MAIN-ST. SNAP NEAR 11TH, 47½x140 TO ALLEY. BE SURE AND SEE THIS. IT IS ALL RIGHT. $9500

MAIN-ST. CORNER, BEING THE SOUTHWEST CORNER MAIN AND 20TH STS., 114x150. DON'T FAIL TO SEE THIS. JUST RIGHT FOR STORES. $12,000

HILL ST., WEST SIDE NEAR 12, 60x165. NOTHING BETTER ON THE STREET. DON'T OVERLOOK THE FUTURE OF THIS STREET, AS IT IS FINE. $12,000

GRAND AVE. NEAR EIGHTH, 4 FLATS, PAYING 8 PER CENT. NET. HOW IS THIS FOR A PAYING INVESTMENT? PROPERTY THAT IS DAILY ADVANCING IN VALUE? PRICE ONLY $12,250

MAIN ST. CORNER NORTH OF 16TH, 60x150, PARTLY IMPROVED, THAT IS THE CHEAPEST CORNER AS CLOSE IN ON THE STREET. PRICE ONLY $13,500

HILL-ST. CORNER NORTH OF PICO, 75x125, THAT IS A FINE BUY. DON'T OVERLOOK WHAT A FINE FUTURE HILL ST. HAS. SOON TO BE PAVED. $14,000

HILL ST., EAST FRONT, NEAR THIRD, THAT IS A SNAP. THE LOT IS PARTLY IMPROVED, AND IS 60x185 IN SIZE. THIS LOT WILL MAKE YOU $10,000 IN THE NEXT YEAR. PRICE ONLY $50,000

MINES & FARISH, 404 BRADBURY BLDG. MEMBERS L. A. REALTY BOARD. 24

FOR SALE—BY

W. I. HOLLINGSWORTH & CO.

WE HAVE WHAT WE CONSIDER ONE OF THE GREATEST BARGAINS IN BUSINESS PROPERTY IN THIS CITY.

PAYS $286 PER MONTH. PAYS $295 PER MONTH.

THINK OF IT! IT IS A COMPLETELY FURNISHED, THOROUGHLY MODERN ROOMING-HOUSE OF 30 ROOMS. THE LOCATION IS WEST OF MAIN AND RIGHT IN TOWN; LARGE LOT WITH EASTERN EXPOSURE.

AND THE PRICE IS ONLY $30,000!

W. I. HOLLINGSWORTH & CO., 242-5-7 WILCOX BLDG. 24

FOR SALE—BY OWNER, VERY DESIRable business corner, northwest corner 87th and Central ave., $1950. See OWNER, 342 S. Bonnie Brae st. Terms reasonable. 25

FOR SALE—
Business Property.

FOR SALE—BY

W. L. HOLLINGSWORTH & CO.

NUMBER EIGHT.

50 FEET ON 16TH, CLOSE TO HILL. 50 FEET ON 15TH, CLOSE TO HILL.

$3100 WILL BUY IT! $3100 WILL BUY IT!

OWNER SAYS SELL. THIS IS IN A SPLENDID LOCATION FOR FLATS. COME IN AND LET US SHOW THIS PROPERTY TO YOU. IT MUST BE SOLD SOON.

W. I. HOLLINGSWORTH & CO., 242-5-7 WILCOX BLDG. 30

FOR SALE— $10,000

One of the best buys in Los Angeles. A northwest corner, over 61 feet on Figueroa st. by 140 feet on Ottawa st.; 10-room house bringing in a good rental; just one look at this fine property will convince you of its merits.

G. M. GIFFEN, Exclusive Agent, Room 322, Byrne Bldg. 2d and Broadway. Member L. A. Realty Board. 24

FOR SALE—
CHOICE 7TH ST. FRONTAGE CHEAP.

BUY ON E. 7TH NOW.

TWO OR THREE BARGAINS HERE.

WE HAVE SOLD A NUMBER AND HAVE ONLY A FEW REAL LOW ONES IN THIS LOCALITY NOW; GET IN BEFORE ALL ARE GONE. CALL AND TALK IT OVER. GUS B. HILL, FOR STRONG & DICKINSON, 135 S. BROADWAY. 28

FOR SALE—INCOME SNAPS.

We can sell you a corner on Central ave., improved with stores and flats and renting under 3 years' lease for $362 a month, for ONLY $7750.

$9000 buys a Pico st. corner, 50x132, improved with brick store building, and 2 cottages that will rent for $120 a month; this is one of the best buys in the city.

A. T. JERGINS & CO., 29 508 S. Broadway.

FOR SALE—

Pays 10 per cent. gross on $100,000. Corner Investment. Broadway.

THE McCARTHY COMPANY, 323 Stimson Bldg.

FOR SALE—
Office of T. W. Brotherton, Jr., 323 Laughlin Block.

Fine list—Business property, dwellings, vacant lots, tracts, subdivision, orange ranches, well located, fine income, prospective growth, money makers; well worth examination; carriage at office, no trouble to show; easy terms, long time. Loans and insurance.

FOR SALE—
BARGAIN ON E. NINTH ST.

Choice prospective business property. Improved lot, 48½ feet frontage, 5-room cottage, 1023 E. Ninth st.

Go and see it, and make us an offer; must be sold at once.

WERNER & CO., 29 107 N. Broadway.

FOR SALE—$110,000. ON SPRING, BEtween Fifth and Sixth; 60x135 feet to alley; improved; pays big income; absolutely the best value on the market today.

WE ARE SOLE AGENTS. BLACK BROS., DOUGLAS BLDG. MEMBERS L. A. REALTY BOARD. 22

FOR SALE—TWO-STORY BRICK BLOCK AT Hollywood, double storerooms below about 25x80 feet, 14 rooms above. To close out remainder of real estate of the company will sell at less than value and at a price that should make a handsome investment, H. WHITLEY CO., 111 W. Spring st. 30

FOR SALE — TO INVESTORS, 156 FEET ON E. FIRST ST., WHOLE OR IN LOTS. THREE MINUTES' WALK FROM MAIN ST.; YOU CAN'T BEAT IT FOR WHOLESALE WAREHOUSE OR FLATS. JAMES HANLEY, 238 AND 245 DOUGLAS BLDG. TWO PHONES. JOHN 2801, 2802. 24

FOR SALE — BROADWAY, BROADWAY. Solid block between Seventh and Eighth; price $62,500, $22,500 cash, balance 5 years, 5 per cent.; present income $480 yearly. F. E. BIGELOW, owner, 4219 S. Figueroa st.

FOR SALE—75 FOOT, A CORNER WITH 4 modern flats on Grand ave., income $132.50 monthly; price only $14,000; 40 feet, a corner on Grand ave., north of 18th ave., $6500. F. A. HUTCHINSON, 304 S. Broadway. 24

FOR SALE—300 FEET ON MAIN ST., FINE business corner, will sell for half asked for property opposite. This is an opportunity for someone to make a nice little turn. Address X, box 2, TIMES OFFICE. 24

FOR SALE—OLIVE ST., THREE 2-STORY houses; yearly income $1560; large lot 180 feet by 3-foot alley. OWNER, 218 W. Olive st. 27

FOR SALE — HOLLYWOOD, BUSINESS block; present rent $60 per month, for $4000. LORMAN BROS., Plumbers, owners, 326 E. Second.

FOR SALE—
Hotels and Lodging-houses.

FOR SALE—

H. E. LODGE, "The Pioneer." Rooms 10 and 11, 254 S. Broadway.

ROOMING-HOUSES AND HOTELS.

Are you looking for a good rooming-house at a bargain? Compare the following prices with what others have quoted, then come in and let us show you the best bargains in the market.

20 ROOMS, $1350. House is new and modern; long lease, at only $45 month. If we had two weeks to sell it we could get $2000 for it. Price $1350.

14 ROOMS, $750. Spring st.; location and furniture is good; put $150 worth of carpets in here and it would easily sell for $1200; price $750. Rooms 10 and 11, 254 S. Broadway.

18 ROOMS, DOWNTOWN, $1200. Located right in heart of city; two years' lease at $50 month; furniture is fine and house clears $125 month; price $1200.

Rooms 10 and 11, 254 S. Broadway.

27 ROOMS, SPRING ST., $2500. An elegant little place and modern in all respects; you should see this to appreciate its splendid value; price $2500.

Rooms 10 and 11, 254 S. Broadway.

24 ROOMS, BARGAIN, $2100. Centrally located and beautifully furnished; rooms are always rented; strictly modern; price $2100.

Rooms 10 and 11, 254 S. Broadway.

41 ROOMS, $4500. Located close in on S. Broadway; house strictly first-class and handsomely furnished; clears over $300 month; price $4500.

62 ROOMS, ELEGANT, $7500. Here is absolutely one of the finest appointed places in the city; Spring st. near Hotel Angelus; running water, private baths, etc.; elegant throughout; price $7500.

H. E. LODGE, 24 Rooms 10 and 11, 254 S. Broadway.

FOR SALE—A BARGAIN; 52-ROOM ROOMing-house, close in, well located, all newly furnished, Brussels carpet, elegant furniture, all outside rooms; running water each room; rooms all filled; 3-year lease; low rent, $135 month; if you want a first-class rooming-house and a money maker here it is. E. F. M'CONNELL, 145 South Broadway. 25

FOR SALE—ONE OF THE BEST LOCATED rooming-houses on Broadway, and it is the cheapest rent, with over 2 years' lease; the owner is going to sell by December 1, and it is now offered for $1600 less than any other houses of the same class on the cross streets; I will tell you straight, that if you look at this house and don't buy it, I will miss my guess, for it is the cheapest house in Los Angeles today.

J. C. FLOYD. Member L. A. Realty Board. 326-8 Mason Opera house. 25

FOR SALE — ROOMING-HOUSE OF 42 rooms; new house and new furniture; the owner is going to sell it and his price is so ridiculously low, according to the price it has been, and the prices of other houses, that I am not going to make it known to the public, but only to those wanting to purchase. He would take a vacant lot or cottage as part. 1

J. C. FLOYD, Member L. A. Realty Board. 326-8 Mason Opera house. 25

FOR SALE — 14-ROOM LODGING-HOUSE; rent $30 per month; lease; house clears above expenses $60 per month; this is a good chance to buy a house, cheap, and by fixing it up a little, we can sell it at $200 in advance of present price; price $250, $200 cash, balance on time. E. J. YOUNG & CO., 211 W. First st. 25

FOR SALE—THE FURNITURE OF "HOTEL Gilbert," 216 S. Broadway, with a five-year lease of the premises; fine opportunity to secure this 40-room house on favorable terms. WATSON, 322 Trust Bldg. 'Phones Main 1413, Home 2790.

FOR SALE—
Hotels and Lodging-houses.

FOR SALE—SNAPS. 46 ROOMS, SPRING st.; rent $265; lease; $2500. 40 rooms, Broadway, rent $300; lease; $2900. 30 rooms, rent $30, profit $100 month; $650. 24 rooms, rent $32; lease $50 month; $550. Money loaned on diamonds, pianos or anything. FRANK KIRBY, 517 Byrne Bldg., Third and Broadway. 24

FOR SALE—A BARGAIN, 32-ROOM ROOMing-house, close in, well located, all newly furnished, Brussels carpet, elegant furniture, all outside rooms, rooms all filled, 3 years' lease, low rent, $135 month; if you want a first-class rooming-house, and a money maker, here it is. E. F. M'CONNELL, 145 S. Broadway. 29

FOR SALE—A BEAUTY; 50-ROOM BRICK house, arranged with sinks; 2-room suites; will be ready by the first; rent $5 per room; all modern; long lease. See DECKER, 719 S. Spring. 26

FOR SALE—12 ROOMS, WILL LEASE TO you furnished, if you will buy $350 worth of furniture; I am sick a bed; I can show you how to clear $75 month. DECKER, 719 S. Spring. 24

FOR SALE—FINEST HOTEL PROPOSITION in city, elegant location and custom; all outside rooms. 3 years' lease, clears over $400, 70 rooms. Address C, box 62, TIMES OFFICE.

FOR SALE—16-ROOM FURNISHED LODGing-house; everything almost new; one-year lease; rent $55 per month; water included. 536 S. HILL. 'Phone west 903. 24

FOR SALE—$1800 WILL BUY A FIRST-class commercial hotel lease; all furnished in one of the best towns on Coast. Address T, box 55, TIMES OFFICE. 23

FOR SALE—EAST TERMS; NEWLY FURnished 46-room hotel, 5 years' lease; part cash and part real estate. J. C. OLIVER, 218 S. Broadway, room 218. 24

FOR SALE — SEVEN-ROOM LODGING-house. For full particulars address Y, box 18, TIMES OFFICE. 26

FOR SALE—9-ROOM FLAT, NEWLY FURnished, rooms rented; price $650; snap. 942 S. FIGUEROA. 26

FOR SALE—
Country Property.

FOR SALE—

SAN GABRIEL.

SAN GABRIEL.

SAN GABRIEL.

A SNAP.

$7500—10 acres of oranges in a fine location with beautiful 7-room bungalow; good barn, team of horses and all tools.

$10,500—40 acres of finest vineyard in the valley.

SAN GABRIEL REALTY CO. END OF CAR LINE, SAN GABRIEL. LOS ANGELES REPRESENTATIVE. G. M. PURCELL, 404 BRADBURY BLDG. BOTH PHONES 1407.

FOR SALE—

LAND ON CENTRAL AVE. ABOUT 6 MILES FROM CITY.

180 acres between two electric lines leading to the harbor; this land is fertile, gracefully level, free from alkali and fronts nearly a mile on Central ave.; it is well adapted to alfalfa, lies in excellent shape for subdivision or for being farmed as a whole; water easily developed; this will prove a bonanza to anyone who has the means to handle it properly; even the hay crop this year (oats and barley) yielded over $6000, which is more than 20 per cent. of my selling price; I ask $20,000 for the 180 acres—about $111 per acre.

J. B. NICHOLS, Owner, 25 231 Douglas Bldg.

FOR SALE—

SAN GABRIEL.

44 ACRES, ONLY $125 AN ACRE. BEAUTIFUL LAND ON PROPOSED RIGHT OF WAY PACIFIC ELECTRIC RAILWAY TO COVINA. A BARGAIN AT $7425. SAN GABRIEL REALTY CO., LOS ANGELES REPRESENTATIVE. G. M. PURCELL, 404 BRADBURY BLDG. BOTH 'PHONES 1407. 29

FOR SALE—57 ACRES IN PLACER COUNTY, 4 miles from Lincoln, 17 acres in full-bearing fruit trees of all varieties, new 2-story house, large barn and outbuildings; the place is fenced and cross-fenced; healthful climate; good neighborhood; close to good school; fruit trees of the finest varieties; plenty of water for irrigation; price $2500; will be sold on easy terms. G. L. ROBERTSON, Fish Blk., Bakersfield, Cal. 24

FOR SALE—IN THE HEART OF THE SAN Joaquin Valley, 42 acres of choice fertile land, 5-room house, well and other improvements, ¼ mile east of Livingstone on the line of S. P. and Santa Fe R. R. Crocker and Hoffman ditch runs through the place, an abundance of water where the famous Merced Grosella grow. For information apply to C. HUNSAKER, Hotel Southern, 349 N. Main st. 24

FOR SALE—

AT BURBANK, CAL.

10 acres, alfalfa, house, barn, etc.

10-acre improved ranch.

20-acre improved ranch.

30-acre improved ranch, fine buildings.

100-acre improved ranch, pumping plant, nice house, etc., and other properties. Call and see

C. C. FISCHER, 27 Burbank P. O., Cal.

FOR SALE—CHICKEN RANCH AT PASAdena; acre ground, 5-room house, cellar; large variety bearing fruit, trees, berries, corrals, chickens, brooder and pigeon houses; 200 chickens, 100 Homer pigeons, 2 incubators and brooders; all good condition; rule and half from postoffice; $1000; terms, 1231½ E. COLORADO ST., Pasadena. 24

FOR SALE—ALFALFA LAND, WITH AN abundance of free water, at $20 to $50 per acre, one-third down and balance to suit. The lands are among the very best in the State, surrounded by R.R. towns, schools, churches, etc; less in price and easier terms than similar lands elsewhere in the State.

KERR & HUEY, 411 Bradbury Bldg.

FOR SALE—FRUIT LANDS THAT WILL yield $200 to $400 per acre, planted to grapes, bear third year, for $65, $75 and $125 per acre, one-fourth cash and balance in five years. Grove will bear first crop; no such chance in the State for a man to get a home and become independent on $200.

KERR & HUEY, 411 Bradbury Bldg.

FOR SALE—OR EXCHANGE—

Good 5-acre berry and fruit ranch south of city worth $5000. Will take good renting cottages in city.

$3000—7-room house, E. 27th st., for small dairy.

CRIBB & SINCLAIR, 25 312 Wilcox Bldg.

FOR SALE—$75 AN ACRE, RICHEST LAND in California; abundance water and ditches; all for one price; first mature crop pays whole cost; unexcelled views, showing whole proposition, Tuesday, Thursday and Saturday nights weekly, 7:30. SHEPHERD, TEAGUE COMPANY, entrance basement, 305 W. Fourth, corner Broadway.

FOR SALE—LAKE COUNTY; RICH VALleys that produce fine alfalfa, fruits, beans, hops, vegetables and grain without irrigation; electric power received, construction will soon begin; buy now before prices advance. For catalogue, write LAKE COUNTY LAND CO., Lakeport, Cal.

FOR SALE—SALT LAKE ROAD WILL SOON be running. For State lands in Southern Nevada, with plenty of water, at $1.25 per acre; patented land, with water rights at $10 per acre. See J. F. M'PHERSON, 403 Stimson Block, corner Third and Spring. A commissioner for Nevada and California.

FOR SALE—GOVERNMENT LAND. DO YOU know that the desert land act is about to be repealed? Use your rights before it is too late. Man or woman, you are entitled to 320 acres under present law; residence on land not necessary; act quick. IRLEH & CHANDLER, 119½ S. Spring. 25

FOR SALE—160 ACRES 3 MILES CHATSworth Park, only $300; sacrifice sale, must go quick; well improved with alfalfa, all land cultivated, plenty of water and timber. Here is a snap for a quick sale. M. M. DAVISON & SON, rooms 244-6 Wilcox Bldg. 24

FOR SALE—HOME AND INDEPENDENCE for life; 10 acres for $650, cash $100 and balance in 4 years; he will support family and pay for itself; free water, railroads, schools, churches and good markets. KERR & HUEY, 411 Bradbury Bldg.

FOR SALE—OR EXCHANGE, SANTA BARbara city gentleman's (7½ acres) home, modern house, 8 rooms, stable, servants' quarters, etc.; best neighborhood; would take part exchange country property. A. W. CANFIELD, Santa Barbara, Cal.

FOR SALE—FINE CALIFORNIA ALFALFA and farming lands with abundance of free water, near railroad and good market, in tracts to suit, at $25 to $50 an acre, small amount cash and balance to suit. KERR & HUEY, 411 Bradbury Bldg.

FOR SALE—BEE RANCH WITH LEASE OF 320 acres white sage and buckwheat, 20 colonies bees, 116 complete hives, honey house, tank, extractor, other implements; bargain; location Hiwanda. E. DUMAS, 1139 Maple ave. 27

FOR SALE—$10 A MONTH BUYS A TENacre farm 12 miles from Sacramento; write for booklet; its free. WRIGHT & KIMBROUGH, No. 905 J st., Sacramento, Cal.

FOR SALE—SACRAMENTO VALLEY ALfalfa land; water handy; unlimited water; $60 to $80 per acre. C. M. WOOSTER CO., general agents; S. G. Door, local agent, 315 West Fourth street, Los Angeles. 1

FOR SALE—
Country Property.

FOR SALE — BEST 20-ACRE RANCH FOR the price in California, net income $2000; only 19 miles from Los Angeles and on 2 railroads; plenty water. WATSON, 322 Trust Bldg. 'Phones Main 1413. Home 2790.

FOR SALE—40 ACRES, GLENDALE, PART orchard, with water piped; good house, barn, close to new car line; $6000 cash. T. H. PRESTON, 204 Stimson Block.

FOR SALE—80 ACRES, SOUTH. HOUSE, barn, feedmill, artesian water, $6500, ½ cash. This is ¼ its right value. C. W. STEWART, 428 Douglas Blk.

FRUIT RAISERS SUPPLIES

NATURE CHECKMATED; FROST PREventing Briquettes; you regulate the moisture of the soil by irrigation, regulate the temperature of your orchards and vineyards by use of Griffith's Munson Briquette; do not smut though making a smoke; no kindling required; great heat in three minutes, burn 2 to 4 hours; twenty-five fires to the acre; two bricks to the fire, weight 5 pounds; can if temperature moderate extinguish fire with dirt and use afterwards until consumed; being rained on does not injure it. For further information address GRIFFITH'S MUNSON BRIQUETTE CO., M. L. Wicks, president, 123 Hellman Block, Los Angeles, Cal.

FOR SALE—
Suburban Property.

FOR SALE — A BEAUTIFUL COUNTRY home, located just outside the city limits, toward Hollywood, on prominent southeast corner; consists of 10 acres, highly improved, and splendidly cared for; has 450 lemon trees, 3 acres deciduous fruits of every known variety, 1 acre grapes, all in fine bearing; modern 2-story, 8-room residence, with every convenience, including gas for lighting and heating; barn cost over $1500; has two wells, windmill, tank, 5-horse-power engine, water piped throughout; and a gas well to furnish power, light and heat without cost; beautiful lawn, pillars and ornamental trees; cost over $25,000; will sell for $17,500, cash; the best buy in California. EASTON, ELDRIDGE & CO., 121 S. Broadway.

FOR SALE—$24,000; 20 ACRES, SLIGHTLY improved, near Huntington Park, and new race track; a bargain if taken this month. CENTRAL AVE. REALTY CO., corner 29th and Central ave.

FOR SALE—INSTALLMENTS; NEW 5-ROOM house at Kenilworth; near electric cars; street improved; high, level ground; lot 50x150. R. W. POINDEXTER, 309 Wilcox Blk.

FOR SALE—ACREAGE FOR SUBURBAN homes at Cahuenga foothills. Address CAHUENGA MOUNTAIN WATER COMPANY, Sherman, Cal. 19

FOR SALE—
Lemon and Orange Groves.

FOR SALE—RANCHES, ORANGE AND walnut groves.

$3000—$20 cash, bal. to suit at 6 per cent., 40 acres, 12 acres fruit, bal. grain and hay, house, barn, two good wells.

$4000—Half section of Los Angeles suburban town, 7-room house, barn, 2 wells, 500 bearing fruit trees.

$6500—20 acres highly improved, close to electric line and prosperous town, fine house, barn and outbuildings, flowing artesian wells, ¼ cash.

$7000—14 acres walnut and orange grove near new Whittier electric line, good house, water, etc.

$1400—15 acres, 2 acres in apricots, 13 acres in oranges, good barn, 30x60, small house, this place is a bargain.

Special attention is called to this excellent 10-acre tract, half lemons, half oranges, all bearing, oranges are ½ navels and ½ Mediterranean Sweets; 20 chares water to the acre, 20 to 30 inches water monthly; this property is located in one of the most picturesque parts of the State, close to growing town; excellent soil, only $400, $200 cash, bal. 6 per cent.; don't miss this fine opportunity.

SMITH & WARNER. 24 726 S. Spring st.

FOR SALE—
Beach Property.

FOR SALE—CHOICE LOT AT HERMOSA Beach, will accept any reasonable offer. E. F. FLORCKEN, 123-126 S. Spring st.

FOR SALE—OCEAN PARK, 30 INDIA ST., 50 feet, $750. Address Y, box 2, TIMES OFFICE. F. FLORCKEN, 123 S. Spring st.

FOR SALE—E. BECKMAN, 2164½ W. SECond st., change address to 2164½ W. Second st.

REDONDO.

FOR SALE—

REDONDO CITY LOTS! Some two hundred chances of your life for investment.

DON'T DELAY. EDWARD C. CRIBB CO., 30 215 Broadway.

OCEAN PARK.

FOR SALE—
Miscellaneous.

FOR SALE — SPECIAL SALE OF WALL paper for 30 days to make room for more stock coming.

Fine, embossed gilts cut from 35c to 12½c; 10c papers cut to 7½c; good papers at 5c and 3½c.

Paper hanging, tinting and painting done on a close margin.

GOODWIN BROS., 423 S. Spring. 'Phone Joseph 5431. Home 1477.

FOR SALE—ELATERITE ROOFING costs less than shingles, never needs painting; used instead of pitch and gravel, metal tile or slate. Write for free sample and warehouse doors; sold on merit and guaranteed. ELATERITE ROOFING CO., 424 Byrne Bldg., cor. Third.

FOR SALE—LUMBER; NEW INCH REDwood boards, $17.50; whole cargo; we bought at a bargain and can sell at $17.50 per thousand. Fine for barns, sheds, fences, etc. We find the amount of lumber advertising in the building line cheap.

WHITING'S, 9th and Maple.

FOR SALE—YOU CAN SAVE 20c ON EVERY dollar's worth of goods you buy from us; we sell direct from manufacturer to consumer. Call and see us, and find out how we do business. S. E. ELLIOTT, FURNITURE CO., 649 S. Spring st. 28

FOR SALE—200 TONS BALED ALFALFA; first cut, sound, choice feed for dairymen or stock men, $8 per ton at warehouse, $9 to $10 delivered. ADAMS, Cor. Lorena and Holiman ave. near Odd Fellows' Cem. 24

FOR SALE—ELECTRIC GAS, GASOLINE and acetylene light supplies, two-candle power lamp for night light; they cost you nothing to burn. BRADLEY LIGHT AND MANTEL CO., 720 W. Fifth.

FOR SALE—CHEAP FOR CASH, COMplete lunch counter outfit, including everything necessary for 40-stool counter. Apply cigar stand, corner Fourth and Spring. H. B. CHANEY. 24

FOR SALE—MUST SELL 45 CANE-SEAT chairs; 1 rattan rocker; 1 No. 7 range, waterback; 1 barber's chair; in lots. Warehouse, corner E. FIRST and ANDERSON. 24

FOR SALE — UNFINISHED WORSTED suit; only worn 4 times; original cost $45; too small for party; size 37; a bargain. Address W, box 75, TIMES OFFICE. 24

FOR SALE—WALL PAPER AND PAINTS, prices longer than ever; first-class at lowest prices. Let us figure your job. CHICAGO PAINT CO., 253 Broadway. 24

FOR SALE—BUILD THAT BARN OR SHED with boards from WHITING'S, only $17.50 per thousand, this week. 9TH AND MAPLE.

FOR SALE—BICYCLE, TRIBUNE, FIRST-class condition, only used 2 months; $15. Call 2334 THOMPSON ST., near St. James Park. 24

FOR SALE—NEW PORTABLE HAMMOCK. can be placed on veranda, lawn or in large room, price $4, cost $15. 436 W. SECOND ST.

FOR SALE—CHEAP, SHOWCASES, COUNters, shelving, doors and windows. We buy and sell. Ring us James 121. 216 E. Fourth.

FOR SALE—A FEW FINE SECOND-HAND vehicles at bargain prices. PARROTT CARRIAGE MFG. CO., 10th and Main sts.

FOR SALE — NEW AND SECOND-HAND machinery, gasoline, bought, sold, rented, exchanged. 227 S. L. A. ST. Tel. Main 1427.

FOR SALE — CUT RATES ON SPRING wagons, buggies, etc. CARRIAGE WRECKING CO., S.E. cor. Seventh and L. A. sts.

FOR SALE—A NEW DOMESTIC SEWING machine, drop head. Call 2212 W. 16TH. Take Ninth st. car, get off 16th. 24

FOR SALE — OR RENT, SEWING MAchines. WHEELER & WILSON BRANCH, 307 S. Spring. Both 'phones.

FOR SALE—ONE LARGE BLACK WALNUT lawyer's bookcase, $50; one iron safe, 22x32, $25. 634 S. SPRING ST. 28

FOR SALE—SAFES; 5 CARLOADS; LARGE and small; fire and burglar proof; cheap. 210-212 N. MAIN. 30

FOR SALE—CHEAP; SHOWCASES, WALL cases, counters, tables, stools. 329 S. SPRING ST.

FOR SALE—CHEAP; FUEL PIT SHELLS, $3 ton; delivered. 809 E. 32D ST. 'Phone Pico 8673. 27

FOR SALE — FLAT AND ROLL TOP desks and office chairs cheap. 222 FRANKLIN ST. 29

FOR SALE—FINE WORK HORSE, 1400 LBS. cheap if sold immediately. Call 329 ALISO ST. 24

FOR SALE—LADY'S $60 WHEEL FOR $15; practically new. Call at 511 S. GRAND AVE.

FOR SALE—ONE PHAETON, IN GOOD CONdition, only $25; 1 cart, $5; 1 wagon, $10.

FOR SALE—
Miscellaneous.

FOR SALE — CABINET OF ORB SPECimens, 2200½ W. SEVENTH ST. 25

FOR SALE—BARGAIN IN A SODA WATER fountain, 422 N. MAIN.

FOR SALE—FIRE-PROOF SAFE, 168 CENTRAL AVE., near Second st.

FOR SALE—CHEAP SPRING WAGON, 2200½ W. SEVENTH ST. 25

FOR SALE—
FURNITURE.

FOR SALE—ELEGANT LARGE 3-PEDAL colonial style upright piano, sacrifice for storage, famous make; also mahogany Steinway & Son's piano, good as new; magnificent tone; dirt cheap. Examine. ARNOLD'S, 355 S. Spring near Sixth. 27

FOR SALE—NEW FURNITURE OF 6-ROOM modern flat; rent $22.50; fine locality; price $275; a snap for someone; it must go this week. 1229½ W. 12TH, between Bestonia and Valencia. 25

FOR SALE—FURNITURE COMPLETE OF 2 rooms for housekeeping; all new, good, very cheap if taken at once. 945½ COTTAGE PLACE. Take W. Ninth-st. car. 25

FOR SALE — FURNITURE 7-ROOM COTtage, $135; a snap; 3 rooms rented for $18; cottage can be rented if desired. Address Y, box 34, TIMES OFFICE. 24

FOR SALE—AT 1839 WINFIELD ST., 3 rocking chairs (2 black walnut and one rattan,) and one cook stove. Call today. 24

FOR SALE — FURNITURE IN 6-ROOM flat, close in, flat for rent, or snap, owner must sell. Call at W. FIRST ST. 26

FOR SALE—FURNITURE OF 15 ROOMS, cheap rent, good location. See BOWEN & CHAMBERLIN, 440 Douglas Bldg.

FOR SALE—FINE FURNITURE OF A MODern 7-room flat, rent $35; no trash. 426 W. NINTH ST. 24

FOR SALE—JEWEL GAS RANGE, FOLDING beds, rugs and other furniture. 333 S. OLIVE.

FOR SALE — 2 BEDROOM SETS CHEAP, 1154½ S. OLIVE ST. Rear flat. 24

FOR SALE—FURNITURE OF 8 ROOMS, $225. 952 MAPLE AVE. 25

FOR EXCHANGE—
Real Estate.

FOR SALE—$200; FINE LOTS, 50x190; TERMS to suit purchaser; interest 6 per cent.; these lots are the best investment you can find for the price; will accept small cash deposit and monthly installments. There is no better way to earn money. R. W. POINDEXTER, 309 Wilcox Blk.

FOR EXCHANGE—

$4750

Fine 10-room house in the middle southwest, will take vacant property for part.

G. M. GIFFEN, Room 322, Byrne Bldg., 2d and Broadway. Member L. A. Realty Board. 24

FOR EXCHANGE—FINE RESIDENCE CORner on Figueroa st., 126x197; ten-room house, barn; exchange for Pasadena home or suburban ranch; also three good lots in residence section of Los Angeles for suburban acreage. CHAPEL & PARTRIDGE, 140 S. Broadway.

FOR EXCHANGE — $30-ACRE STOCK ranch in Tulare county for Los Angeles or Pasadena home. Southern Realty Co., agent for Los Angeles or a fruit ranch. Come to me with your trades. M. W. ATWOOD, 412 Grant Bldg. Home 1714. 24

FOR EXCHANGE—EASTERN FARMS AND city properties for good California ranches.

F. M. SIMPSON & CO., Real Estate Exchanges Exclusively, 543-544 Bradbury Bldg. Tel. 2059.

FOR EXCHANGE—

5-room residence on Grand ave., near Adams st. Nice choice, flats close in, will pay cash difference.

WERNER & CO., 24 107 N. Broadway.

FOR EXCHANGE—HOUSE 9 ROOMS ON Bunker Hill ave., price $4000; take half value in vacant lots or cottage; also modern 10-room house, price $5000; take house of less value. F. A. HUTCHINSON, 304 S. Broadway. 24

FOR EXCHANGE—I MAKE A SPECIALTY of exchanging California real estate for eastern.

C. W. CONWAY, Member L. A. Realty Board. 204-5 Bradbury Bldg.

FOR EXCHANGE—I HAVE A LARGE LIST of desirable ranches to exchange; correspondence exchanged for city property.

C. W. CONWAY, Member L. A. Realty Board. 204-5 Bradbury Bldg.

FOR EXCHANGE—COTTAGE GROVE AVE., Oakland; 4 vacant lots, $10,000; want city property in Los Angeles, Pasadena

Liners.

MONEY TO LOAN—

MONEY TO LOAN—
Small or large amounts.
Real estate.
Mortgages bought and sold.
City and county warrants.
JOHN B. BUSHNELL & CO.,
205-207 Bradbury Block.

HIGH CONFIDENTIALLY LOANED
to responsible persons on note, without
employer's knowledge; easy payments to
suit borrower; lowest rates; hours 11 a.m. to 1
p.m. to 5 p.m.; evenings, 6:30 to 7:30.
COMMERCIAL DISCOUNT CO., 504 Frost

MONEY LOANED ON DIAMONDS, WA
ches, jewelry, all kinds of personal pro
perty; loans run more money, less interest,
longer than any one; see our goods
appraisers or middlemen, or bit of
tickets issued. LEE BROS., 326 S. Main

MONEY TO LOAN—
From $5,000 to $25,000 to loan on real estate
or other good securities; low rate of in
terest. Established 1888.
LEE A. M'CONNELL & CO.,
145 S. Broadway.

THE HIGHEST CASH PRICE PAID FOR
old, jewelry, watches, diamonds,
money loaned on same or any kind of
security. WM. T. SMITH, Manager,
Broadway pawn shop, opposite City
Hall. Main 1902. Home 4164.

LOANS TO SALARIED PEOPLE HOL
DING PERMANENT POSITIONS, WITHOUT
SECURITY; EASY PAYMENTS; NO PUB
LICITY. TRADERS' EXCHANGE, ROOM
307, WILSON BLOCK. TEL. RED 1481.

MONEY TO LOAN ON ALL KINDS
of personal property; also to salaried peo
ple; strictly confidential; hours
from 7 to 5. RICHARD H. HILP, 334
Broadway. Home Tel. 1297.

MONEY TO LOAN, IN SUM
to suit, on real estate, furniture, diamonds
or other chattels. Home Phone 1255. P.
O. BOX 1468. Real Estate, Loans and
Insurance. 1 Lankershim Bldg. 942

MONEY LOANED SALARIED PEOPLE
on their notes without indorser; 9 a.m. to 4
p.m. evenings, 6:30 to 7:30. SUN LOAN CO.,
Wilcox Bldg., corner Fourth and Broad
way. The wage-earners' friend.
Money to salaried people permanently
employed on their notes without security
or indorsers. W. POINDEXTER, 325 WILSON BLOCK.
Money in any amount on city property,
diamonds, or other first-class security.
Interest and building loans made.

MONEY TO LOAN—MONEY AT LOW RATES
on real estate, large or small sums.
SMITH & GRABERT, 302 Wilson Block.

MONEY AT 6% TO 8 PER CENT PER AN
num, on real estate, large or small sums;
no delay; no commission; character of loans
a specialty. EDWARD D. SILENT & CO., 214 W.
Second.

MONEY LOANED SALARIED PEOPLE
on their notes without indorser; 4 p.m. to 8
p.m. Tuesday. U. S. TOURIST, 406 Wilcox Bldg.

MONEY TO LOAN—$10 TO $25,000, PRIVATE
funds, chattels or realty; 6%.
C. M. DAVISON & SON, 346-6 Wilson Block.

MONEY TO LOAN ON DIAMONDS,
watches, anything of value; 3%.
BYRNE BLDG., 3d and Broadway.

MONEY LOANED WITHOUT
private; WATSON & CO., 345 S.
Broadway. Phone Main 1458.

MONEY LOANED—FURNITURE, LIVE
stock, etc.; lowest rates; private
Broadway, room 13. Tel. 746.

MONEY TO LOAN ON GOOD
real estate; large or small sums; W. F.
HOLLOCK, 336 Broadway.

MONEY LOANED—SALARIED PEOPLE
E. L. WHITTINGTON, 308
Gill Block, Spring-bet. Second and Third.

$500 TO LOAN ON CITY OR
rates. WATSON & CO., 324 Broad
way. Main 1415; Home 3290.

DIAMONDS, JEWELRY, PIANOS
etc.; 1 per cent. Phone 262. 1
Broadway, 2d floor.

MONEY TO LOAN ON CITY OR COU
estate at lowest rates. ROBERT
Rooms 326 Douglas Bldg.

MONEY TO LOAN ON CITY OR COU
estate. THOMAS R. WARING,
270 Douglas Bldg.

LOAN—$ TO 6 PER CENT. BOR
SHAW BROS., 302 Bradbury Bldg.

MONEY TO LOAN—LOWEST RATES OF
interest. SMART & SON, 309 W. First st.

MONEY TO LOAN—CITY AND COUNT
property. BURREY, 31 Temple Block.

MONEY WANTED—

WANTED—$2,000 TO $3,000 TO LOAN ON
first-class improved business property;
value $5,000; interest 8 per cent. Address
Y, box 16, TIMES OFFICE.

WANTED—$4,000 TO LOAN ON FIRST-CLASS
business property; value $8,000; interest
8 per cent. Address Y, box 15, TIMES OFFICE.

WANTED—$1,000 TO LOAN ON GOOD
business property; value $2,000; interest 8
per cent. Address Y, box 14, TIMES OFFICE.

WANTED—$1,000 TO LOAN ON GOOD
business property; value $2,000; interest 8
per cent. Address Y, box 13, TIMES OFFICE.

WANTED—$2,000 TO LOAN ON GOOD
business property; value $4,000; interest 8
per cent. Address Y, box 12, TIMES OFFICE.

WANTED—$3,000 TO LOAN ON GOOD
business property; value $6,000; interest 8
per cent. Address Y, box 11, TIMES OFFICE.

WANTED—$5,000 TO LOAN ON GOOD
business property; value $10,000; interest 8
per cent. Address Y, box 10, TIMES OFFICE.

LOST, FOUND, STRAYED—
And Stolen.

LOST — ONE DARK GREEN OVERCOAT
near Eastlake Park, on Sunday last. A
liberal reward for return of same at 940 S.
Workman st. O. H. MASON. 24

LOST — ORDINARY DEPOSIT PASS BOOK
No. 16,539 of the Los Angeles Savings Bank,
in name of Leon Labarthe. Please return
book to the BANK.

LOST — SUNDAY, GOLD HUNTING-CASE
watch; "Olive May Meeker" engraved inside
case. Return to 1116 W. SECOND. Reward.
26

LOST — ARTICLES; ONE VEST, UNMADE,
wrapped in a bundle. Finder please return
to AMERICAN TAILORING CO., 260 S. Main.
24

LOST—ON SATURDAY EVENING BETWEEN
Ninth, Maple ave. and Main st., lady's brown
neck fur. Please return to 946 S. MAIN ST.
26

LOST—BETWEEN 2D AND GRAND AND
Agricultural Park, a large boa, fur. Return
to 2216 S. GRAND, and receive reward. 24

LOST — A PAIR OF GOLD EYEGLASSES
near the street-car Barns. Return to BAL-
TIMORE HOTEL, and receive reward. 24

LOST—A SILVER CIGARETTE CASE, WITH
monogram L. D. S. Finder return to the
TIMES OFFICE and receive reward. 24

LOST—GOLD CHATELAINE WATCH; BLUE
pin attached; monogram on back; reward.
342 S. SPRING ST. 24

LOST—PEARL AND DIAMOND BROOCH.
Liberal reward if returned to 141 S. SPRING.
24

RATE FOR ADS. UNDER THIS HEADING,
10c per line; minimum charge, 25c.

MINING—
And Assaying.

INVEST IN
BOWLER GOLD MINING STOCK.

This company made a big strike last week
and the mine superintendent is hogging the
company to take the stock off of the mar-
ket. They have jumped the price to 15
cents and probably will quit selling at any
price almost any day. We have a small
block that our clients can have at 7½ cents
but you will have to hurry. Go up to the
office of the company at 114 Stimson Block
and ask them about it. From us alone you
can buy 1000 shares for $75. Call today.
BEAMISH & RAMSAUR.
25 613 Grant Block.

A THOROUGHLY RELIABLE, PRACTICAL
miner, who has an exceptionally good con-
nection in view in Old Mexico, would like
to meet a party who would furnish the
money to develop the same; will give
security for amount advanced and
either take it as a loan or give an interest;
this is absolutely safe and an exceptional
opportunity. Address Y, box 57, TIMES
OFFICE.

DO YOU WANT MONEY TO DEVELOP
your mine? We do not sell stock, but we
make it salable at par. We guarantee it with
$5,000,000 of assets. Shall we help you?
GRANITE SECURITIES CO., 408-409 Brad-
bury Bldg., Los Angeles, Cal.

ROBERTS' LAND CO., 215 W. 4TH, ASSAY-
ing and chemical analysis. Special prices.

HAVERSTOCK & STAPLES, 222 W. FIRST.
Assayers. Properties sampled. No students.

WADE & WADE, ASSAYERS AND CHEM-
ists. 218 E. FIRST ST.

MODELS—
And Modelmakers.

MODEL MAKING AND EXPERIMENTAL
machinery. Goldberg Mfg. Co., 1305 S. Main.

PHYSICIANS—

DRS. SMITH & ELLIS, SPECIALISTS FOR
women, treat successfully all chronic, ner-
vous and surgical cases of women; first-class
sanitarium with graduated nurses; consulta-
tion and advice free; 10 years in Los Angeles;
can give best reference in the city; hours 9
to 4; 7 to 8; Sundays, 9 to 12. 607½ S.
BROADWAY. Home Phone 535. Res. 2017.

DR. KATE TREATS ALL FEMALE DIS-
eases and irregularities, nervous and chronic
diseases; specific blood poison in every form.
Home comforts for patients. 424½ S. Spring
st. 'Phone Home 6139. Grand Pacific Hotel.

DR. SOMERS TREATS SUCCESSFULLY ALL
female diseases and irregularities; all ner-
vous and chronic diseases of either sex; 28
years' experience. Tel. Main 1274. 210-216
CURRIER BLDG., 212 W. Third st.

LONG AND SUCCESSFUL PRACTICE; EX-
perienced and competent ladies' specialist;
cases guaranteed; strictly reliable. MRS.
WOODS, 541 S. Hill st.

MRS. NEWLAND, MIDWIFE. HOME FOR
ladies during confinement; diseases of wom-
en. 1213 W. SEVENTH ST. Hours 9 to 2.

DR. W. A. BOYD, OFFICE 332½ S. SPRING
st.; residence same. Specialty diseases of
women and obstetrics. Home 'Phone 1722.

DR. REBECCA LEE DORSEY, 306-307 STIM-
son Block. Women's, children's diseases, and
obstetrics. Hours 1 to 4 p.m. Tel. M. 1397.

DR. UNGER, CANCER, TUMORS, STRICT-
ure, high pokes; no knife. 104½ S. BROAD-
way, rm. 7. The Mapleworks. Home 1837.

DR. W. E. PRITCHARD, 509½ S. BROAD-
way, rm. 7. The Mapleworks. Home 1837.

DR. TAYLOR, FEMALE SPECIALIST AND
obstetrics. 133½ W. THIRD ST.

DR. GARRISON, CANCER AND MALIG-
nant diseases. 423½ S. SPRING.

JULIAN MACRAE, INITIATE. 140½ SOUTH
Flower. Home 4064.

MEDICAL—
Miscellaneous.

TAKE SYRUP OF PRUNES, KING OF LAX-
atives. Better than pills. All druggists.

ATTORNEYS-AT-LAW—

ADVICE FREE ON ALL LEGAL MATTERS.
Divorce laws a specialty; book free; 20 years'
practice in all courts. W. W. HOLCOMB,
Atty., 311 W. FIRST ST. Tel. Home 2857.

DYER LAW AND COLLECTION CO. (INC.)
Trustee P. Dyer, attorney and notary. Col-
lections made everywhere; no fee without
success. 602-605 BRYSON BLK. Tel. Main 1514.

ADVICE FREE—DIVORCE AND PROBATE
law specialties; no fee without success. EX-
JUDGE COOK, 521 Stimson Block, cor. Third
and Spring. Open evenings. Home Tel. 6718.

ADVICE FREE—DIVORCE LAWS. QUICK,
quiet; no fee in advance. J. H. SMITH, 123
W. Third st., room 511. 24

J. MARION BROOKS (EX-U. S. ATTORNEY.)
Open evenings. 141 S. Main. Notary. Jas. 7291

EDUCATIONAL—
Schools, Colleges, Private Tuition.

INSTRUCTION IN FRENCH, GERMAN AND
college preparatory, by college graduate; ten
years' experience as teacher; two years'
study in Europe. Address 1060 FLORIDA ST.,
C. W. R. 24

SURVEYING TAUGHT, PRACTICALLY;
also nautical astronomy, descriptive geom-
etry and practical mathematics. Address
CAPT. H. KERR, Surveyor, 329 Ave. 37.

SCHOOL OF PRIVATE INSTRUCTION IN
shorthand, day or evening; typewriters for
home use; terms reasonable. MISS A.
KNOW, 731 S. Hill st. Home 'Phone 4046.

ANDERSON DANCING SCHOOL: WALTZ
and twostep, $5; private with music every
evening. BRUNT'S HALL, 530 Spring. 26

A GOOD PRIVATE HOME FOR CHILDREN,
boys preferred. Address S. E. WILLIAMS,
Wilmington, Cal.

TUTOR LATIN, GERMAN, PUBLIC SCHOOL
branches; terms reasonable. 547 S. HILL.

BATHS—
Vapor, Electrical and Massage.

THE BURT HOME CO., IS INCORPO-
rated under the State laws, and located at
325½ and 329 W. First st.; have plenty of
well-trained operators, try one of their elec-
tric massage baths, if not perfectly satis-
fied no charges will be made. Hours 8 a.m.
to 9 p.m. which speaks for itself; treatments
$1, or 4 for $3, and satisfaction guaranteed.
MRS. BURT, General Manager.

DON'T NEGLECT
THIS OPPORTUNITY.
SHAMPOO FREE
WITH MASSAGE.
PALATIAL BATHS.
(Mention this ad.) 413½ S. SPRING.

SULPHYDRON—BEST PREPARATION FOR
rheumatism, blood and skin diseases. No
need to go to hot springs. Come to the
HYGIENIC BATHS, 221 W. Fifth st. 30

TRY THE ELECTRIC VIBRATOR AT ALES-
SANDRO ELECTRIC PARLORS, 327 S.
Bdwy. Cure for rheumatism, nervousness,
neuralgia, stomach trouble. 30

NOW OPEN IN CONNECTION WITH THE
ORIENTAL PARLORS, 264 S. Broadway,
baths and massage; Swedish lady attendant;
open evenings. 26

SULPHUME VAPOR ELECTRIC AND TUB
baths, massage and chiropody. 418½ S.
SPRING ST., parlor 4. Home 'Phone 3082.

NEWLY OPENED PARLORS, MASSAGE
and vapor baths. Rooms 2 and 3, 442½ S.
SPRING. Home 6239. 10 a.m. to 9 p.m.

321 S. HILL, ROOM 5. VAPOR AND TUB
baths, massage, for colds, rheumatism, nervo-
usness. No signs. Open every day.

FOR GOOD TUB OR VAPOR BATH AND
massage go to 735½ S. GRAND AVE., rooms
4 and 5; no signs. Tel. Home 6826. 31

SANATIVE ELECTRIC BATHS; CLEAN,
neat rooms; good operators. 230½ S. SP., r. 208.

SANATIVE ELECTRIC BATHS; CLEAN,
neat rooms; good operators. 230½ S. SP., r. 208.

RATE FOR ADS. UNDER THIS HEADING,
10c per line; minimum charge, 50c.

SPORTING PAGE.

"HEINE" AND HIS SMILE.

Signed by Pete Lohman for Oakland Next Year.

Did Brilliant Work this Season for Brooklyn's Team.

Three Separate Syndicates for America's Cup—Races and Pugilism.

[BY DIRECT WIRE TO THE TIMES.]

SAN FRANCISCO, Nov. 23.—[Exclusive Dispatch.] "Heine" Schmidt, the twirler who did brilliant work in the box for the Brooklyn team, will not be seen East next season. He has signed with the Oakland nine of the Pacific Coast League for next year.

Pete Lohman has done a whole lot for the Oakland team, if he has succeeded in getting Schmidt's services for the season of 1904. California fans well remember the smile that "Heine" used to unlimber every time he sent one of his deceptive drops up to the batter. They will recall his famous nineteen-inning duel to a draw with "Willie" Thomas of Sacramento on the diamond across the bay. He is one of the steadiest and most reliable pitchers ever appearing in this league, and baseball lovers will be glad to know that he will be seen in the Oakland uniform next year.

FOR AMERICA'S CUP.

THREE SYNDICATES PROPOSED.

[BY DIRECT WIRE TO THE TIMES.]

GLASGOW, Nov. 23.—[Exclusive Dispatch.] The Herald's yachting reporter confirms the report that a syndicate of Clyde yachtsmen is likely to challenge for the America's cup next year. It is suggested that Messrs. Coates, Clark and Donaldson will head the three separate syndicates which will have three yachts, designed by Watson, Fife and Mylne. The yachts will be raced throughout the summer, and the one that proves the best will be selected for the challenger for 1906.

Donaldson said today that, so far as he was concerned, there was no truth in the report. He entirely discredited the story of a challenge by the Clyde syndicate.

THREE FAVORITES FIRST.

GOOD TWO-YEAR-OLD RACE.

[BY THE ASSOCIATED PRESS—P.M.]

SAN FRANCISCO, Nov. 23.—Three favorites rewarded their backers at Oakland today, and well-played horses took two of the other events. The track was very muddy. The two-year-old race resulted in the best contest, Otto Stifel winning by a head from Sir Appleby, with Miss May Bowdish a close third. Otis, who rode Martinmas, made a claim of foul because San Nicolas crowded in, but it was not allowed. Martinmas' watcher was bid up from $400 to $700 by William Johnson, whom an Oakland court has decided is his owner. Pending appeal, the horse is running in the name of Mrs. Hastings, and was retained. W. Fisher, trainer of Dr. Bernays, who finished second, protested the purse on the ground of improper registration, and the stewards are considering the matter. Jockey Buxton, suspended last season, was today reinstated. Summary:

Futurity course, selling; Dotterel, 94 (Kuntz,) 5 to 1, won; Quatre, 94 (R. Wilson,) 4 to 1, second; Toto Gratiol, 102 (Hildebrand,) 6 to 1, third; time 1:15. Batidor, Merwain, Tamm, Leash, Indina, Mamie, The Councillor, Alice Callihan and So So finished as named.

Five furlongs, purse; Otto Stifel, 106 (D. Hail,) 7 to 5, won; Sir Appleby, 109 (Connell,) 20 to 1, second; Miss May Bowdish, 103 (Crosswaite,) 30 to 1, third; time 1:05. Harbor, Floriana Bell, Effervescence, The Bugaboo, Bombardier, Stynsef, Bimimum and Maxetta finished as named.

Six furlongs, selling; San Nicholas, 109 (Adkins,) 4 to 5, won; Martinmas, 107 (Otis,) 16 to 5, second; Royal Rogue, 106 (D. Hail,) 5 to 2, third; time 1:17. Dungannon and St. Wilda finished as named.

One mile and fifty yards, selling; Harry Thatcher, 103 (J. Martin,) 2 to 1, won; Dr. Bernays, 103 (W. Woods,) 9 to 10, second; Rose of May, 98 (J. Lewis,) 4 to 1, third; time 1:51. Red Tip and Max Bendix finished as named.

Futurity course, selling; Pickaway, 94 (J. Lewis,) 7 to 1, won; Mr. Dingle, 108 (J. Martin,) 6 to 1, second; Fluck, 109 (J. Daly,) 6 to 1, third; time 1:14⅘. Piratical, Elfin King, Orosius, Ball Room Belle and Dug Martin finished as named.

One mile, selling; Lord Melbourne, 98 (Oliphant,) even, won; Glenarvon, 106 (W. Waldo,) 9 to 2, second; Anvil, 103 (Ferrell,) 16 to 5, third; time 1:46. Last Knight, Cambaceres and Egg Nogg finished as named.

FOOTBALL FEATURES.

HARD GAMES FORTHCOMING.

[BY DIRECT WIRE TO THE TIMES.]

NEW YORK, Nov. 23.—[Exclusive Dispatch.] While the football championship has been decided in favor of Princeton and Yale has ended the season in second place, there are still several hard games to be played. Thanksgiving Day the teams of Pennsylvania and Cornell will have their annual struggle in Philadelphia. The Philadelphia students are anything but hopeful. Their representatives have gone from bad to worse ever since the battle with Columbia in this city.

Next Saturday the annual battle between Annapolis and the West Point cadets will take place in Philadelphia. There is little doubt that the West Point team will win. The soldiers gave a fine exhibition when they defeated the strong team of the Chicago University by the score of 10 to 6. The sailors, on the other hand, have not played good football in a single game this season.

The Carlisle Indians will journey to Chicago next Saturday and play the crack eleven of the Northwestern University. While this will give the followers of football an opportunity to compare the teams of the East and West the result of the contest will not decide the question as to which section of the country has the stronger teams.

HOW HE'LL WHIP FITZ.

GARDNER NAMES THE BLOWS.

[BY DIRECT WIRE TO THE TIMES.]

BUFFALO, Nov. 23.—[Exclusive Dispatch.] In a letter to a friend, George Gardner, the light heavyweight boxer who is fight Fitzsimmons in San Francisco Wednesday night, wrote, the night of November 18, at his training quarters at Lakespur, as follows:

"With a short left-handed uppercut to the solar plexus, a right cross to jaw, and then with a bunch of jabs and jolts, I expect to whip my opponent, Bob Fitzsimmons. Don't think that I am boasting when I say that I will win in twelve rounds, for I am not. Honestly and frankly, I think I will win in that number of rounds.

"Bet your life on this: Robert Fitzsimmons will never whip me; won't let him. I will win, and win in this fight. He can't do it; and long before most of you think, I will prove to the fistic world that, with the possible exception of Champion Jeffries, I am the best man in the prize ring today. I believe that a win over Fitz will demonstrate this beyond a doubt."

GARDNER MONEY RAINS IN.

[BY DIRECT WIRE TO THE TIMES.]

SAN FRANCISCO, Nov. 23.—[Exclusive Dispatch.] With rush and clamor, Gardner money rained into the pool boxes today, until Fitzsimmons had dropped from his high estate as a pronounced, strong favorite, and was only held as first choice in public esteem by a 10-to-9 margin. The indications are that Gardner will be the post choice. In an ordinary case, where the betting fluctuated as it has in this instance, wiseacres would nod their heads and assert that "something is doing," but all such talk is absent now.

There has been a strong undercurrent of Gardner sentiment since the match was first made. Sunday, crowds swarmed to both camps. The young man and the old warrior alike had practically finished their training when the spectators left for home. They liked the way Gardner looked and acted. Fitz appeared more than ever like a man whose best day had passed. The betting merely reflects this idea.

Bennings Summary.

WASHINGTON, Nov. 23.—Mile and seventy yards: Nine Spot won, Star and Garter second, Miladi Love third; time 1:50 3-5.

Five and a half furlongs: Gold Dome won, Gandiogue second, Niskauna third; time 1:09⅘.

Hurdles, mile and a half: Trapesist won, Draughtsman second, Meteorite third; time 2:53.

Six furlongs: Alforten won, Coppella second, Peter Paul third; time 1:15 1-5.

Mile and a sixteenth: Dramatist won, Fortunate second, Clover Land third; time 1:53.

Handitap, mile: Carbuncle won, Unmasked second, April Showers third; time 1:41.

Bob Fitzsimmons Versus Geo. Gardner.

Fistiana stars will contest for the world's 170-pound championship and diamond belt at San Francisco Thanksgiving eve. Round trip $17, returning any time in December; referee Stewart. 225 West Third.

FINAL SERIES OF BALL HERE.

Hot Stove Circuit and Pipe League from Now on.

Seattle Swashes Come With Tale of Fine Work to Tell.

Los Angeles a Baliplayers' Mecca. Some Men Who Have Saved Money.

After this week the opening series of the baseball "pipe" season will be in order, and the "hot-stove circuit" will get in its work, as the Pacific Coast League next Sunday afternoon will have finished its schedule of games. From that time on until the opening of spring practice the inveterate fan will have nothing to talk about but the timely homers of some of the Lajoies, and nothing to do in a sporting way but cook up day dreams and tear to pieces the other fellow's.

The final session which begins this afternoon at Chutes Park will bring together the two best teams in the league, the Looloo winners, from the flagfall, and the sensational Seattle Siwash band which Parke Wilson has so ably piloted from the rocks of last place into the calm and untroubled waters of the first division. Coming at this season, and with a record at their backs that cannot be ignored, the Siwashes will attract a great deal of attention, and it need surprise no one to see them give the Looloos more than two beatings before they go away again. There are six games in the series, and no team, however good, can expect to consistently stop a bunch of comers such as Wilson's men have proved themselves to be. Report and scores indicate that they are playing better ball than any other club in the league with the exception of the locals, and their steady progress upward from the bottom has been no spurt, but a result of better individual and team play than that of their opponents.

Parke Wilson started out with the worst team in the league, bar none. By a process of sloughing off the effete material and replacing the rotten sticks with sound timbers, he built up the present organization and now boasts of the leading batsman of the league in Outfielder Lumley; he has some pitchers who would shine in any company and the hardest-hitting backstop on the Coast in Fatima Byers.

Los Angeles is getting to be a baliplayers' Mecca. One could not shoot a cannon down Third street without hitting from one to ten of these gentry who make their living through the virtues of a good arm, a ready eye, or a copious supply of that sporting commodity variously known as "Bull Con," "The Bull" and "Hot Air."

In front of Morley's billiard hall—ball players. At Col. Black's poolroom joint out on Central avenue—The Kloak, thank you—ball players. There are enough of them here now to fit out a respectable league, and at least one good team could be made out of the material at hand. Big Ed Hurlburt, the debonair backstop impresario who recently got the worst of a legal tilt with Morley, has organized a barnstorming aggregation containing as good men as Eddie Householder, Pitcher Drinkwater, Russ Hall, Bowlegged Bill Gannon, Buck Francks, Ernest Courtney, Oscar Jones, and others of that ilk, good enough to play in front of anybody. They have been picking up quite a piece of money at Santa Barbara Sundays beating the natives, and if reports be true, a number of the Castilian beauties of that place have decided to marry into "de profesh" in consequence of these weekly trips.

Jim Hart, the Chicago National League man, who came to the Coast a few weeks ago, ostensibly to arrange for his spring training trip to this city, but really as an agent of the Minor League Association, returned to Chicago with his mission unfilled.

Since the "Big Split" at the recent conference in St. Louis, the National Association has gone to the dogs. With such powerful organizations as the Eastern League and American Association doing as they please and practically outside the pale, there would be no advantage in the Coast League's affiliating, and on that account a decided change has taken place in Coast magnates' sentiments. Two months ago if the right advances had been made the Coast people would have embraced the opportunity, but now an outlaw league at any price seems to be the cry.

As The Times predicted long ago, the proposed salary limit was the stumbling block. "We of the Coast demand the right to pay ball players whatever they are worth," was in effect the league ultimatum.

Incidentally, it might be mentioned that the Chicago Nationals will be here in full force next March, practically the same bunch who represented the team here last spring. Jim Hart and Frank Selee attribute their team's excellent start largely to the superb condition attained in the exhibition series with Morley's men.

John J. McGraw, manager of the New York Nationals, has completed arrangements for training at Santa Barbara at the same time, and if nothing prevents the fans will have a rare ante-season treat next spring. McGraw will retain some of the stars of the business, McGinnity, Bresnahan, Bowerman, McGann, Jack Warner and other disaffected ones having mostly patched up their differences with the management. John McGraw was never popular as a guiding hand; his criticism was too caustic, and he was always afraid to praise a player for good work for fear the man would roar for a raise.

Eddie Householder is one ball player who has an eye to the future. When Eddie married and settled down, he began saving money, and he has been investing it in real estate to such an extent that he is quite a taxpayer already.

Householder and Charlie Reilly have a mining proposition that has yielded them a neat little income. Reilly is one of the wealthiest ball players in the business, having shown rare business ability in retaining whatever he could close down upon, and Householder has taken the cue to prepare for the time when his good bat cannot crack out the long doubles and fence warmers of the present. Provident men are rare but not unheard of in baseball; the Los Angeles team can show a remarkable percentage of them. Nearly all the men are married; some own their homes, and there is one who can sign his check for a bigger amount than many a banker—Outfielder Hoy. In fact, the mute could buy the team and have enough left to pay a year's salaries, which would take a fortune indeed. Joe Corbett owns a good business and considerable property in San Francisco. Ed Hurlburt, formerly a Looloo, is one of the wealthiest men who ever put on a glove, or went to bat.

LIFE MEMBERS.

TENNIS CLUB PROGRESS.

Archie Way, who has been prominently identified with the central tennis courts movement since its inception, is greatly pleased with the marked success that has attended the soliciting of subscriptions thus far. Up to Saturday nearly twenty life memberships had been signed, and nearly as many ordinary members had placed their names on the rolls.

No work can be done upon the South Pasadena property recently donated by Mr. Cawston until a heavy rain softens the earth sufficiently to permit grading, but as soon as a storm occurs the work will be started, and pushed with vigor. The management had hoped to have something substantial in sight by New Years' Day, and may yet.

NIGHT OF BOWLING.

MONARCH TRIPLE HEADER.

The Monarch bowling alleys had a full house last night.

The attraction was a triple header and a noisy crowd of big ball enthusiasts was gathered, whose applause was plainly perceptible without an ear trumpet half a block away.

In the Interurban League games, the Pasadena five defeated the Reliance band by 203 pins in a series whose sole feature was the high-class rolling of Giddings of the Pasadenas.

In the Commercial League contest the Rushers defeated the Santa Fés after a night of very ordinary ten pin bowling, totals being 2289 to 2151.

In addition to these games a four man team match was played between the Crescents and Orphans which was easily the warmest event of the evening as it was strictly for hot gore. The Orphans certainly played as if they were fatherless and had to buy bread on the proceeds of the game winning out by a dozen pins after a heartrending close C. session. Detailed scores of the night's games are appended:

Reliance—	1.	2.	3.	Total.	Av.
Hungerford	132	141	149	422	140
Newton	92	128	125	345	115 1-3
McCoye	131	123	145	399	133
Willis	134	170	146	450	150
Downen	150	134	162	472	157 1-3
Totals	639	743	749	2131	
Pasadena—	1.	2.	3.	Total.	Av.
Payne	124	116	171	411	140 1-3
Cathcart	144	138	151	433	137 2-3
Bath	136	141	139	416	138 1-3
Giddings	151	151	151	453	151
Leggo	166	156	130	452	150
Totals	826	797	871	2494	
Rushers—	1.	2.	3.	Total.	Av.
Wilson	162	202	152	516	172
Harris	170	168	141	481	160 1-3
Williams	142	171	128	442	147 1-3
Clifford	144	136	136	416	138 1-3
Simmons	139	177	147	463	154 1-3
Totals	777	854	704	2335	
Santa Fés—	1.	2.	3.	Total.	Av.
Dutton	128	126	127	381	127
Keith	158	151	113	422	140 2-3
Lawrence	140	151	140	431	143 2-3
Newburn	133	158	117	408	136
Graves	142	159	161	462	154
Totals	741	749	641	2131	
Crescents—	1.	2.	3.	Total.	Av.
Costello	132	135	139	406	135 1-3
McDowell	179	177	161	505	168 1-3
Levins	127	130	170	427	142 1-3
Finne	160	185	177	522	174
Totals	599	626	671	1896	
Orphans—	1.	2.	3.	Total.	Av.
Snook	150	153	159	462	154 1-3
Hawkins	170	164	154	488	162 2-3
Wilson	149	179	156	484	161 1-3
Ottman	92	174	127	393	131 1-3
Totals	572	670	596	1838	

NOVEMBER WIDGEON NOW FLY IN FORCE.

SPRIGS SCARCER BUT TEAL APPEAR IN GREAT NUMBERS.

Limit Bags Made on Centinela Club, Birds Being of High Class—A Joke and a Wiretail—Jacksnipe Make Their Appearance in Force.

Widgeons are now the prevailing big duck on local marshes. A careful comparison of hunters' bags Sunday night would have disclosed to a keen observer the fact that the annual November influx of these handsome, heavy fowl is nearly at its height, and had the curious one sat in almost any club blind in the Ballona district he would probably remember the experience more than one week.

There were thousands of the white-bellied birds in evidence, but they were wilder than usual and did not sail up to decoys with the misplaced confidence that usually directs their actions and seals their fate while seeking a place to alight. Sprigs there were, too, but the supply was only a suggestion of the big midwinter flight that is yet to afford the best sport of the season. They were represented in the killing, but that is about all. Teal in millions; enough spoonbills to drive away any semblance of monotony, and an occasional greenhead, or Mrs. Mallard, with a gadwell, or other big bird for variety wandered in range on the Centinelas—Alla, machree, and enabled the five guns which shot there to pile up a total of 200 odd.

The shooting was ideal; birds were hard to get, but a good shot, with plenty of patience, could scratch out the limit before noon by dint of straining his gun a little at occasional skyscrapers. Any true sportsman asks only a fair field with no favors of wind and weather; with the conditions somewhat against him, the satisfaction of a limit bag becomes a pleasure made yet more pleasant. There are times when one feels as if he had been stealing sheep instead of shooting on a duck marsh; they are the days when the widgeon are fools and the big sprigs sail unconcernedly over blinds only to receive their death blow of sixes at quail range; the days when the teal and spoonbills perish in alighting among the decoys, hobnob with them on terms of easy familiarity and refuse to heed the sportsman's polite request to vacate and be killed on the wing, rather than potted ignominiously and ingloriously on the water.

The perversity and misplaced confidence of a wiretail caused an amusing performance on the Alla marsh Sunday; it was funny because both the actors were so really in earnest. Col. Charles Winship of the Centinela Club, a duck shot and true sportsman, considers it a good omen to have a wiretail alight in his decoys, or did until yesterday. In the midst of the flight one of these mistakes of Nature sat down in front of Col. Winship, twenty yards away, and began an extended conversation, which was not appreciated by the gentleman, who likes to pick his company, and believes a wiretail is the very last duck Nature made, at a time when she was running shy on material. After letting a gadwell and a mallard pass within range unseen, and having exhausted every artifice of the hunter to make the fowl bestir himself, Winship, in self-defense, had to assassinate the thing on the water as the bird was preparing to throw him out of the blind.

The Centinela squad of Sunday consisted of Archie Freeman, Fred Johnson and a guest, C. A. Winship and E. L. Hedderly. Freeman and the last two got the limit. Teal were a goodly proportion of the bag, and widgeon were the prevailing big bird. The Centinela contingent got nearly all the shooting, however, a bunch of "skyscrapers" was parading on the sandhills, and firing at everything in sight, ruining the Recreation and Santa Monica shooting. About eight guns were out on the "big club," as the Recreation is familiarly known; most of them quit early in disgust. Messrs. Trench, LeBax, Weyse and one or two others warmed up the high boys, on the Santa Monica grounds, and Trench had about thirty for high.

The Bixby clubs had excellent shoots, killing some limits and scoring a nice percentage of big birds. Several fifty-bird bags were reported on the Green Wing. John Hauerwaas took down Joe Singer and Chris. Krempel as guests. The result exceeded his happiest dreams. Krempel opened the ball in the morning by asking what the blind was; remarked it was a hole in the ground apparently, and he supposed it would be good to store water in. Chris had an old double-barreled punt gun that was resurrected when Judge Ross knocked out the anti 8-bore ordinance; a man could drop half a dollar down the barrels. Chris would "Valt until dey schtop, undt line cop" and he thus managed to sign the death warrants of 47. There were three teal in the string. Chris says: "Dose vot tam tealn, dey vos teufel; I shoots; but, ach himmel, he nefer schtop." Krempel's thunderous discharges of black powder caused the Cerritos shooters to think a fog was rolling in, and some of them went home on the strength of it. But the crowning glory of the Krempel shoot was Chris's killing a shidepoke and trying to pass it on such veterans as Hauerwaas and Tom Stovell for a jacksnipe.

Singer, too, had his troubles. Early in the morning, under Hauerwaas's skillful pilotage Joe got mired in a ditch. On final count Krempel "creeded-mored" him one bird. Chris established a record that will not soon be forgotten by the Green Wing Club. Hauerwaas says his guest shot like a house afire; at least the blind smoked like one. Happily, there were no fatalities.

Shooters out after cripples and "sailors" on the Ballona back marshes Sunday jumped dozens of the most welcome little fellows that ever shove their long bills into the mud flats—jacksnipe. A good shot might have got a dozen in an hour in places where there was hardly a bird the week before, so capricious are the habits of these neatly dressed little gentlemen of the corkscrew flight. They were allowed to "escape" unmolested Sunday but their time will come after the 15th of February, when they have waxed big and fat. Every experienced sportsman loves the snipe as he loves few other birds; the little fellows are the grandest game bird of all, for they let a man approach close and then pit their twists and speed fairly against his gun and marksmanship, very frequently having all the best of the bargain. One wants nines, or eights, at the largest, for this back-marsh work; the sizes and fives of the duck hunter tear the tinder little things to pieces, or miss them clean, and are not suited to the sport.

The Newport duck clubs had the finest sport in their history Sunday. On the Newport preserve, Jim Mattield and his guest, Fred Lyon, had a grand shoot, Mr. Mattield having 28 sprig in a limit string, and quitting before 7:30. Lyon had 44, and

THE CITY IN BRIEF.

NEWS AND BUSINESS.

Pinkertons Coming.

The Pinkerton Detective Agency is about to open a branch establishment in this city. They will have an officer at Ascot Park.

Dr. Szigthy Dead.

Word was received here yesterday of the death of Dr. Charles de Szigthy in Brooklyn, N. Y. The deceased was well known in this city, but has been a resident of Brooklyn since 1894. Heart failure was the cause.

Box Rent Raised.

Beginning January 1, the rent of post-office boxes will be, for a quarter, $1.50, $2, $3 and $4, instead of $1, $1.50, $3 and $3.50, as at present. An order was received by the local officials from Washington yesterday to the above effect. The Los Angeles Postoffice men are ignorant of what inspired the big advance.

Woodbury Opening.

Woodbury Business College opened its handsome new home at No. 309 South Hill street last night with a reception. The rooms were thronged with friends of the school, and a musical and literary programme was rendered. The structure in which this school is now housed is one of the best and most commodious of its kind in the city, furnished with all the new improvements.

BREVITIES.

Real estate advertisers and others: hereafter, all real estate and other classified "want" advertisements for Sunday insertion must be in The Times office not later than 11 o'clock Saturday night in order to be properly classified. All small advertisements received after this hour will be printed under a special heading of "Too Late to Classify." Special request is made of those telephoning "Liners" to do so before 10 p.m. each night.

Revival services at the Broadway Christian Church, opposite the Courthouse, every night this week, except Saturday night. R. P. Shepherd of New Jersey, evangelist. He will also deliver the Thanksgiving sermon at the same place at 11 a.m., Thursday. All cordially invited to attend upon all these services.

Optical headquarters, complete stock, scientific prescription work a specialty at half price; regular $3 and $4 gold-filled eyeglasses and spectacles, at $1.50; extraordinary value and warranted for ten years. Clark's jewelry and optical store; two expert opticians in charge. 351 South Spring street.

Bethlehem Institutional Church, Vignes and Ducommun streets, solicits cast-off clothing and furniture; also donations of vegetables, meats and groceries for free Thanksgiving dinner. Tel. John 261 and wagon will call.

Do not fail to attend the free exhibition in breathings and exercises for poise at Blanchard's Hall tomorrow (Wednesday,) 8 p.m., by Mme. Stevenson, teacher of the Hindoo breathing school of San Francisco.

To Printers—The Times has for sale a number of fonts of display advertising type in fair condition. The type will be sold by the pound at very moderate prices. Apply at once, in person or by letter, at business office.

Lost—At or near Mason Operahouse, Saturday night, a black fur boa. Finder will be liberally rewarded by returning to 131 East Thirtieth street.

Buy Christmas gifts at Plymouth Church bazaar, this afternoon and evening. Twenty-first street, near Estrella avenue. Refreshments.

There are undelivered telegrams at the Postal Telegraph-Cable office for S. R. Miguel Herrera and Henry Hanson.

Attend Plymouth Church Bazaar tomorrow (Tues.) afternoon and evening. 21st street near Estrella avenue.

All patrons desiring portraits finished for holidays must secure sittings now. Cowles, 351 South Broadway.

A Thanksgiving dinner will be served at Hotel Hollywood at 1 and 6 p.m., $1.00 per plate.

The Tressler studio, No. 500½ South Broadway, is now open, ready for sittings.

Furs remodeled. D. Bonoff, 212 S. Bway

Hotel Ramona, 230½ S. Spring st.

Furs remodeled, 1250 S. Grand ave.

Dr. Pritchard removed 500½ S. B'dwy.

There are undelivered telegrams at the Western Union office for S. J. Fleming, L. Kimble, C. F. Fawnley, Mrs. Isabell Largent, Chas. H. Starkes, E. Montgomery, Leonardo Camon, A. J. Mitchell, Grilley Ozellami, Mrs. Emma Landweehr, Eugene Denton, Rev. R. A. Walton, G. M. Baker, Mrs. S. W. McMichael, Chas. S. Holzwasser, A. Fried, Robert Groves care Robert Cain, George Austin and Mrs. Preil.

ATTACHMENT STANDS.

Judge Lacombe Overrules Motion to Vacate Attachment on Neely's Twenty Thousand Cash Bond.

[BY THE ASSOCIATED PRESS—A.M.]

NEW YORK, Nov. 23.—Judge Lacombe, in the United States Circuit Court, today handed down an opinion overruling the motion made by Charles A. W. Neely, convicted in Cuba of appropriating $45,472 of its postal funds while acting as director of finances of the postoffice in Cuba during the military occupation of the island by the United States, to vacate the attachment filed by the United States against the $20,000 cash bail deposited by Neely with the registrar of the United States Civil Court in this district. Neely's counsel had moved the dismissal of the attachment and civil proceedings on the ground that the Act of Amnesty passed by the Cuban Congress in May, 1902, whereby all Americans convicted of crime in Cuba during the occupation of the island were pardoned, removed with it all penalties and disabilities, and that the money should therefore be returned to him.

The United States, which brought the action prior to the passage of the Amnesty Act, contended that the money so deposited properly belonged to Cuba, from which government Neely had embezzled it. In his opinion Judge Lacombe says:

"It is difficult to understand by what process of reasoning a provision as plain as this (the Amnesty Act) can be so construed as to transfer the title to property from the true owners to the thief who stole it."

In Its Proper Place.

Prof. Thomas C. Mendenhall of the Worcester Polytechnic Institute, while traveling through Ohio several years ago, called at the district school which, as a boy, he had attended.

They asked him, at the school, to make a few remarks. He assented, and began to talk to the children in a direct fashion, trying to interest them from the start.

"Did any of you," he said, "ever see an elephant's skin?"

A boy held up his hand and wriggled excitedly.

"Well," said Prof. Mendenhall to him.

"I have," said the boy.

"Where did you see it?" the professor asked.

"On an elephant," was the reply.—Boston Post.

MARRIAGE LICENSES.

Charles A. McKee, aged 36, a native of Canada, a resident of Los Angeles, and Nettie Derfus, aged 36, a native of Iowa, a resident of Kernville.

Morton E. Simmons, aged 25, a native of Illinois, a resident of Chino, and Hazel Lucile Nash, aged 19, a native of Michigan, a resident of Los Angeles.

Benjamin Thomas Viall, aged 30, a native of Massachusetts, a resident of Los Angeles, and Helen Agnes Lee, aged 21, a native of Washington, a resident of Covina.

Albert L. Gude, aged 25, a native of California, and Miriam B. Barnes, aged 25, a native of Massachusetts; both residents of Los Angeles.

Harry A. Martin, aged 23, a native of Canada, a resident of Point Richmond, and Blanche V. Shea, aged 23, a native of Iowa, a resident of Covina.

Wilhelm Schumacher, aged 46, a native of Germany, and Fanny Krueger, aged 39, a native of Germany; both residents of Hollywood.

George W. Winslow, aged 28, a native of California, and Myrtle L. Lee, aged 20, a native of Kansas; both residents of Los Angeles.

Jacob E. Nollac, aged 21, a native of Germany, and Ethel S. Sturgiss, aged 19, a native of Ohio; both residents of Los Angeles.

William R. Noyes, aged 23, a native of Illinois, and Becky Carpenter, aged 25, a native of Kansas; both residents of Long Beach.

Will Byron Macnider, aged 23, a native of Iowa, a resident of San Francisco, and Harriette Ethel Haskell, aged 20, a native of California, a resident of Los Angeles.

Fred Esterwold, aged 26, a native of England, and Louise Edwards, aged 24, a native of England; both residents of Pasadena.

Henry P. M. Martin, aged 21, a native of Louisiana, and Fayline Colvin, aged 17, a native of Colorado; both residents of Los Angeles.

The Piano Next Door.

Muggins: Is that an upright piano next door?

Buggins: Give it up. All I know is that it's a downright nuisance.—[Philadelphia Record.

DEATH RECORD.

REHLOW—In this city, November 16, 1903, Charles A., brother of Ida Rehlow, aged 39 years 1 month and 15 days. Funeral from the chapel of Robert L. Garrett & Co., No. 349 North Main street, today at 2 p.m., under the auspices of the I.O.O.F. Interment Rosedale.

O'BRIEN—In this city, November 22, Rev. D. J. O'Brien, aged 49 years. Remains at undertaking parlors of Cunningham & O'Connor, 456 and 458 South Main street. Interment Sioux City, Iowa.

CONNELLY—In this city, November 20, Mary, beloved wife of Thomas Connelly, aged 53 years. Funeral from the undertaking parlors of Cunningham & O'Connor, 456 and 458 South Main street, today at 9:15 a.m. Interment New Calvary.

WHITFIELD—At the residence of Mrs. George N. Nolan, No. 1055 South Hope street, November 22, 1903, Mrs. Virginia Price Whitfield, widow of Col. John T. Whitfield and beloved sister of Mrs. G. N. Nolan, Miss Miga Price of Kansas City, Mo.; Mrs. R. T. Bradford of Texas, Arts. Ed S. Price, R. C. Price and C. K. Price of Kansas City, Mo. Funeral Wednesday, November 25, 1903, at 10 a.m., from Immanuel Presbyterian Church, Twelfth and Figueroa streets. (Kansas City, Mo., and Houston, Tex., papers please copy.)

Card of Thanks.

The family of the late Charles Lunt wish to express their gratitude to the many friends for their kindly sympathy and assistance; also to the boys of the Times Office for their beautiful floral offering.

MRS. M. A. GIBBON.
LITTLE LOTTA LUNT.

Foresters' Funeral Notice.

Members of Court Morris Vineyard, No. 332, I.O.O.F., are hereby requested to meet at Garrett's funeral parlors, 349 North Main street, Tuesday, November 24, at 2 o'clock p.m., to attend the funeral of our late brother, Charles A. Rehlow.

F. R. BAKER, C. R.
JOS. Ferris, R. S.

Funeral Notice, I.O.O.F.

Members of America Lodge, No. 285, I. O. O. F., are requested to meet at Robert L. Garrett & Co.'s, 349 North Main, at 7 p.m. today (Tuesday,) to attend the funeral of our late brother, Charles A. Rehlow. By order of GEORGE W. YARROW, N. G.

Orr & Hines Co.

Funeral directors. Lady undertaker takes charge of all ladies and children. Tel. Main 65. No. 647 South Broadway. JOHN W. EDWARDS, Manager

Los Angeles Transfer Co.

Will check baggage at your residence to any point. Office, 141 W. Fifth st. Tel. M. 49 or 249.

Bresee Bros.' Co., Undertakers.

Broadway and Sixth. Lady assistant (in attendance night and day. Tel. Main 248.

Pierce Bros. & Co., Undertakers.

810 S. Hower. Tel. S. 127. Lady attendant.

Peck & Chase Co., Undertakers.

423-425 South Hill. Tel. M. 61. Lady attendant.

City Transfer Company, 519 S. Main.

Trunks, inside district, 25c. Tel. M. 55.

Automobile Livery.

321 and 323 South Main street. Tel. Main 702. Electric, steam, gasoline.

If You Want to Go East C. Haydock.

Agent Illinois Central R. R. 226 South Spring.

Ladies' and Children's Wear.

Mrs. E. W. Kinney, No. 435 S. Broadway.

Ingleside Floral Co., 140 South Spring.

Flowers for all occasions. 'Phones 561.

Lusk Cab Co. Phones 097.

New 10-passenger tallyho for rent.

Hollywood Cemetery.

City office, 210 Laurel Blk.

SPECIAL convocation of Los Angeles Chapter, No. 33, R.A.M., Wednesday evening, November 25. The Royal Arch degree will be conferred. T. M. BARROWS, Sec.

Boswell & Noyes Drug Co
Reliable Prescription Druggists.

That cold can be cured with Carter's Cold Capsules; 25c.

High Quality Drugs.

If you want to be safe, buy at a safe drug store. If you want the highest quality, buy from us. This business is built and is building on this solid foundation. High quality is the only safe quality. And our prices are just as safe.

Coke's Dandruff Cure 75c
Cascarets 10c, 20c, 40c
Eno's Fruit Salts 85c
Fellows' Syrup $1.25
Hostetter's Bitters 85c
Mellin's Food 40c, 60c
Paine's Celery Compound 75c
Thialion 85c
Ayer's Hair Vigor 75c

Third and Broadway.

Watches Cleaned 75¢

New Main Spring 50c
New Case Spring 50c
New Roller Jewel 50c
New Hands put on 15c
New Crystal 10c

Jewelry Work

Stones Reset-up 25c
Rings Reduced 25c
Plain Rings Soldered 25c

ALL WORK GUARANTEED

Geneva Watch & Optical Co.
325 South Broadway

Family Reunions

WILL OCCUR THURSDAY

Thanksgiving Day

Better get that SUIT CASE, TRAVELING BAG and hand bag today. Best of quality. Moderate prices.

SANBORN, VAIL & CO.
357 South Broadway.

J. Magnin & Co
251 South Broadway

Children's Wear.

That has style in the cut and stability in the make-up.

Child's Empire dresses of cashmere with hemstitched trimming, 1 to 3 year sizes, $2.00.

Children's dresses of zibeline mixtures with silk yokes and braid trimmings, sizes 6 to 12 years, from $5.50 up.

Children's serge sailor suits with braid trimmed collars and shields, sizes 4 to 12 years, $6.50 up.

Send for Illustrated Catalogue

Unique Photography.

Something very unique and exquisite for a Christmas gift. Secure sittings for your photographs taken at the Schumacher Studio,

107 North Spring St.

This studio has lately been remodeled and fitted up with the latest and most improved methods of executing the highest grade photographs.

After a recent trip through Eastern cities Mr. Schumacher returns with many new ideas and his studio is now equipped with all the newest wrinkles in a photographic way.

Get your orders in before the holiday rush.

It's a Satisfaction....

to know that when you buy a Columbus buggy, you get not only a high grade, stylish vehicle of beautiful design, but also an honest vehicle of genuine merit, worth every dollar you pay for it.

PARROTT'S Tenth and Main

Builders and Retailers of Vehicles.

Scientific Instruments

OF EVERY KIND REPAIRED BY THE MOST SKILLED AND EXPERIENCED MEN IN THE GREAT SOUTHWEST. SAVE TIME, EXPENSE AND RISK IN SENDING EAST FOR REPAIRS—PROMPT SERVICE AT LOWEST PRICES. PHONE M. 3042

ADOLF FRESE 126 A. SPRING.

Correct Clothes for Men Bear This Famous Trade-Mark

Alfred Benjamin & Co Makers New York

We are Sole Distributors Here.
Jas. Smith & Co., 137 S. Spring St.

USE

FIG BRAND

EVAPORATED CREAM

Our "Every-day-in-the-year" Bargain, good solid oak chair

E. ARNOLD, Furniture

320-326-328-330 South Spring Street.

Every man has his price—one price that he usually pays for a suit.

He who usually "gets out" $30 can get into some of the choicest fabrics that ever left a loom, that have been molded into glass of fashion tops by our tried and true tailors. At this price, at this store, you can pick from some of the most regal Cheviots, worthy Worsteds and durable Diagonals that ever got into a tailor-shop.

Please get out the $30.00 and get in here.

Don't delay ordering that holiday suit or overcoat.

BRAUER & KROHN,
Tailors to the Festidious.
128-130 S. Spring St., and 114½ S. Main St.

CUMMINGS

Values unequaled

Energetic Men

Require an extra strong shoe; something that will give the proper amount of durability with certain comfort. Our Foot-Form and Hanan & Son shoes are par excellence, all that can be desired. Price, $5, $6 and $7. Expert shoemakers to repair your shoes.

W. E. CUMMINGS.

Fourth and Broadway

$2.50

Sample Walking Hats

Refreshingly new.

Ridiculously cheap.

Dashingly stylish creations that you'd never expect to get at anywhere near that price.

And there isn't one chance in a hundred of your having another chance like it this year.

MARVEL MILLINERY
241-43 So. Broadway.

$5 WOOL WAISTS

Our $5.00 Wool Waists have proved unusually popular this season because of their perfect fit and pretty finish. French Flannel, Wool Flannel and Albatross in great varieties at $5.00.

We continue the sale of Mercerized Vesting Waists at special reductions.

$3.50 Waists $2.50
$5.00 Waists $3.50
$6.50 Waists $5.00

MACHIN SHIRT CO.,
High Grade Shirtmakers.
124 SOUTH SPRING ST.

MRS. NETTIE HARRISON'S

LOLA MONTEZ CREME

A great scientific discovery—a food for the skin, replacing wasted tissues, filling out wrinkles, causing the skin to throw off what is unhealthy and discoloring, and to assume the beautiful transparency and velvety softness of youth and health. Put lasting three months, 75 cents. All druggists.

Never $2.50 LaTouche's $2.50 Hat Store
250 S. BROADWAY

Shoes for Thanksgiving.

Shoes that really merit the praise that people who have worn them are scattering broadcast. Shoes with welt soles, oak, hand-turned, all the very latest lasts and leathers. And only

$3.50 a Pair.

BLANEY'S 456 S. Broadway

WITH THE AID of good glasses eye troubles grow less and not greater. Everyone whom we have fitted, knows what perfect service we give. Prescriptions filled.

BOSTON OPTICAL CO.,
KYTE & GRANICHER, Props.
235 South Spring Street.

Barnes' Bread

The best of everything is in it.

Retail Store, 321 W. Fourth
Factory, 651 South Olive
Telephone, Home 5409

Baby Wear, Stork Pants, Columbia Wools, Dolls, Toys, Christmas Novelties

Beeman & Hendee, 347 S. Broadway

Society Stationers

All that is exclusive and best in Social Engraving. Correct forms of Wedding Invitations. "At Home" and Tally Cards.

WHEDON & SPRENG CO.
303 S. Spring St. Hollenbeck Hotel Bldg.

Be sure this trade-mark is on every box of Pills you buy.

DR WILLIAMS' PINK PILLS FOR PALE PEOPLE

Cheap Lots

FLORENCE TERRACE

10 per cent. cash, $10 per month; eight minutes from center of city. See

EDWARD D. SILENT & CO
216-218 West Second Street.

CREMO... .....5c Cigar.

The Largest Selling Brand of Cigars in the World.

DEAF Peck's INVISIBLE TUBULAR EAR CUSHIONS. Whistling sounds relieved. Comfortable and self-adjusting. Successful where all Remedies fail. Sold by F. HISCOX, only, 853 Broadway, New York. Write for Illustrated Book of Proofs FREE.

APOLLOS

$150 $250 $300 $450

J. B. BROWN MUSIC CO. 213 SOUTH BROADWAY

Broadway Drapery and Furniture Co.

NEW STORE. NEW GOODS. 447 S. BROADWAY

Dickey's Creme De Lis

Prevents Freckles, Sunburn and Tan. Sample by mail, 10c. E. B. HARRINGTON & CO., Los Angeles, Cal.

STEVENS DURYEA

An Odorless, Noiseless Speedy Chariot

N. W. Church, 432-441 So. Main St.

BUY your Bedding at wholesale.

BOSTON BEDDING COMPANY,
324 SOUTH BROADWAY.

Barker's Is Synonymous with Good Furniture

420-424 S. Spring. Since 1891

Anchor Laundry.

When you are weary of wrinkled linen. Try the Anchor. Tel. M. 1262.

Blaney's Shoes Fit..... THE FEET.

456 S. BROADWAY

Call and see the new

Auto Car de Lux

CHAS. J. HEINEMAN, 701 S. Main St.

SCHUMACHER STUDIO

Finest Portrait Work. Secure Sittings Now
107 North Spring Street.

"The Daylight Store"
Phones—Main or Home 132.

Jacoby Bros.

331-333-335 South Broadway.

SKIRTS MADE FREE
BY MAN TAILOR

You need not pay a tailor to make your skirt, we'll do it for you. We have secured the services of one of the most skillful men tailors from the East and hereafter we shall make skirts free of charge for patrons in our dress goods department.

All the special items advertised in Sunday's paper except those which have become exhausted by the busy rush yesterday, will be on sale today.

"THE BUSY DRUG STORE"

Dean's

stock of Bags is the best assorted and contains the most exclusive styles of any in town. Take a look at our window display of a few of the new beauties, prices ranging from $1.00 to $20.00.

The New Hot Water Bottle — A pure gum, hot water bottle, each one enclosed in a beautiful flannel bag with silk shir string. They are light, durable, and are the only really sanitary bags in use, as they can be taken out of the cover and cleaned at any time. Prices, 2 quart, $1.75; 3 quart, $5.00; 4 quart, $6.25.

Men's Purses — We have just new line of grade purses, various kinds of leather, frames and finished in manner; prices range up to special line of real leather 25c are especially attractive.

HAVE YOU TRIED THE NEW DRINKS AT OUR SODA FOUNTAIN? DELICIOUS. 10c.

Alcohol Stoves — We show 63 kinds of alcohol stoves, suitable for every purpose. These stoves are made especially to our order and are guaranteed in every respect. Do not wait until you absolutely need one. It is wise to have one on hand for emergencies.

Save Your Hands — A pair of Goodyear rubber gloves worn during the time you are doing housework in the garden will keep the hands white. Just now we are selling them at $1.00 instead of $1.25. Get a pair they are all good.

Suit Cases — There are good reasons for the immense suit case business done at this store, the principal one being, the unmatchable prices that we put on goods. The one that we sell at $5.00 is made entirely of sole leather, copper riveted; with best English steel frame.

Cloth Brushes — Dean makes a specialty of everything in brush line and excellent one for 50c. Others $14.00 if you want them. The stock in Los Angeles. It pays a good one, for in this dusty city should be thoroughly used every day.

DEAN'S DRUG STORE
Second and Spring Sts. Fifth and Main Sts. Phone

If Wine and Liquor Purity counts for anything with you send in a order now for your favorite

Wines, Liquors and Cordials For Your Thanksgiving Feast.

For mutual protection see that our label is on each bottle and our tag on each demijohn. Store open until 10 p. m. on Wednesday, November 25th, and open on Thanksgiving until 1 p. m.

Sonoma, Riesling or Zinfandel, per gal. 50c
Grape Brandy, per qt. bottle 50c
Medicinally pure Whisky, per qt. bottle and up 50c
5-year-old Port, per gal. 60c
5-year-old Sherry, Angelica or Muscat, per gal 75c

Fine Apricot Brandy, qt. bottle
Old Apple Jack, qt. bottle
Native Haut Sauternes, per gal
20-year-old Port, Sherry, Angelica, Muscat, Malaga, Madeira or Orange. These wines are equal to the best imported, and only, per gal

We sell all the leading brands of beer and allow 40c per doz. for returned bottles.

EDWARD GERMAIN WINE CO.,
207-209 LOS ANGELES ST., COR. FOURTH.

Open evenings. No bar. House Tel. 949. Stores

STOCK—in the Merchants Trust Co., of this city, is an investment that is conservative to the point of absolute safety. With a dividend earning power such as is possible only to a Trust Company, the most highly developed and successful form of financial institution yet devised. $100.

Stock at par .....

Merchants Trust Company
(Capital Stock $600,000) Temporary offices of the Company, 203 S. Broadway, under American National Bank.

THE BENNETT TOILET HAIRDRESSING PARLORS

N.E. Corner Fifth & Spring Sts

RIDING? Handsome designs, correct styles, perfect workmanship, moderate prices. Installments.

Estimates made on repairing.

Wood's Carriage Co.
730 S. Main Street

$2.50 will buy one of our solid oak Medicine Chests.

J. F. Martin

Wheel Chairs Sold or Rented.

RATTAN TRUNKS Pay Their Own Way.

Phones Home and Main 818

J. C. Cunningham, 228 S. Main St.

DIAMONDS...

H. J. WHITLEY CO.
111 N. Spring St.

Removed Los Angeles Cycle Company

210 WEST Fourth

STEINEN-KIRCHNER CO.

Successors

Finest Table Cutlery in the South

The Mutual Life Insurance Company of New York

RICHARD A. McCURDY, President

Largest in the World
Oldest in America.

H. E. Mattson, Manager.
313 Bradbury Bldg. Los Angeles

Schell's Patent Adjustable Form

FOR DRESSMAKING

Adjusted minutely to your own figure, rendering dressmaking a genuine pleasure.

626 SOUTH BROADWAY

Phones: Sunset Main 2044.

Tape Worms

And other Parasites. Dr. Boyle & Co., 332½ S. Hill St.

Shoes for Children

50c up

Blair's, 311 S. Hill St.

Headquarters for fine Human Hair and genuine Tortoise Shell pieces.

Palmer-Jackson Hair Company, 443 S. Broadway.

Home-news Sheet.
CITY AND COUNTRY.

Los Angeles Daily Times

Part II.—8 Pages.
FINANCE AND TRADE.

XLIIth YEAR. TUESDAY, NOVEMBER 24, 1903. PRICE 3 CENTS.

RELIABLE GOODS. POPULAR PRICES.

N. B. BLACKSTONE CO.

Telephones: Main 259, Ask 259

DRY GOODS. Spring and Third Sts.

Flannelettes and Outing Flannels.

Styles and weights for cool weather house gowns, dressing sacques and bath-robes. A number of entirely new ideas in fleeced-back goods. Neat effects and color-ings for children's frocks. Values you'll not duplicate this season.

Outings at 10c and 12½c Yard.

Fancy stripes, checks, plaids, hair lines and so on, in pretty attractive colorings. A solid case of new ones to choose from. Exceptional values at 10c and 12½c yard.

Plain colors in pink, blue, cream or white, extra heavily fleeced 12½c.

Flannelettes 12½c and 15c.

Roman and Persian stripes, Dres-den and Oriental designs in soft, shiny, warm colorings; light, me-dium or dark at 12½c yard. Extra wide (34 in.) goods at 15c.

75c for $1 Waistings.

Beautiful vestings, highly merce-rized, new weaves, dark grounds with white or colored figures, dollar goods for 75c yard.

Dress Goods at 85c Yard.

Regular $1 to $1.75 Values.

Although the dress goods counter was packed to the crowding point all day yesterday with enthusiastic buyers, the showing of these special values will be satisfying for today's visitors. You are missing a most unusual opportunity in dress goods if you fail to take advantage of this offering.

Tweeds, Scotch and English Goods, Zibelines, Cassimeres, Cheviots, Sackings, Panamas, Meltons, Kersies, Canvasses, Camelshairs.

All this season's best things for gowns, 50 to 60 inches wide. We have sold the same styles, colorings, weaves and qualities all this fall season at $1.00, $1.25, $1.50 and $1.75 yard. Your choice while they last for

85c Yard.

We will have extra salesmen at the dress goods counter today so all may be served with as little delay as possible.

$250 CECILIAN Absolutely FREE.....

The Free Cecilian Contest is more than half over—and you haven't joined yet. Better send in your name at once. Full particulars and previous quotations upon application. Following is today's quotation:

No. 35. "Two voices there are; one is of the sea,
One of the ————; each a mighty Voice;
In both from age to age thou didst rejoice,
They were thy chosen music, Liberty!"—W.

THE CECILIAN RECITAL will be held Friday afternoon this week, Thursday be-ing Thanksgiving. The program, which will be published next week, is especially interesting. Selections will be rendered by Mr. Edward E. Carter, Miss and Mrs. Edward E. Carter, all accompanied by the Cecilian. All are cordially invited.

The Steinway.

Recognized the world over as the standard by which piano values are judged. The superiority of the Steinway over and above all other pianos is due to the fact that it is distinctly an art product; a piano which has never been cheapened in order to increase its sale. Three generations of Steinways have worked to perfect it in tone, touch and durability. It costs a trifle more to buy than other pianos, but it lasts longer!

New Steinway Uprights $575 and Up.
New Steinway Grands $875 and Up.

Geo. J. Birkel Co.,
345-347 S. Spring St.

One Dollar Per Week Buys a Piano!

Do you wonder that we are selling pianos faster than any other concern in the Southwest?

Nearly every piano critic in the city has been here to inspect the "wonder" piano—the same piano that has captured Eastern cities—the piano that we place in your parlor and sell on payments of $1.00 per week.

Elegant and imposing in appearance, massive and solid in build, rare and rich in tone. It is a critic's piano, capable of producing that sensitive music—faint and shadowy, or powerful; a piano that retails regularly from $100 to $150 more than we ask.

Come and hear it play. One dollar per week is Brent's price.

THE GREAT CREDIT HOUSE
Brent's
430-532-534 SO. SPRING ST.

Head the weak warnings of nature—sour stomach, fullness after eating, belching and all such trivial tendencies to discomfort and disease, are due to indigestion. Kodol cures indigestion, cleanses, purifies, strengthens and sweetens the stomach. Makes the weak strong.

FOR SALE AT DEAN'S DRUG STORE.

5 Dining Table Sets $1 Down and $1 a week for 14 weeks. Quartered Oak Extension Table and six Dining Chairs. DUBOIS & DAVIDSON, 513 S. Broadway.

Headquarters for fine Human Hair and genuine Tortoise Shell pieces.
Mme. Jackson Hair Company, 603 S. Broadway.

Parmelee Art Rooms
Every lover of Art Pottery, Bronzes, Cut Glass, etc. invited to view this display.
Parmelee, Dohrman Co., 332-4 S. Spring St.

GEN. PERDOMO BLACK SHEEP.

Political Trickster and Unscrupulous Lawyer.

Brother of Colombian Leader is in Los Angeles.

Tells of Politics and War in South America—From Private to General.

"He was the black sheep of the family—a wild, dare-devil soldier, a political trickster, an unscrupulous lawyer."

This is how his brother in this city yesterday characterized Gen. Perdomo, the new general-in-chief of the Colombian army, commander of all the government forces.

Gen. Perdomo had two brothers in the United States; one of them was a well-known New York physician who contracted tuberculosis during his practice and came to California with his wife, located at Anaheim and died

GEN. PERDOMO.

there in 1898, leaving his widow in the home they had built and where she still lives. The other brother, Rev. J. J. Perdomo, A.B., D.B., came to this country in 1883, studied ten years in Presbyterian schools, graduated from Park College, Kansas City, Mo., in 1893, and from McCormick Theological Seminary in 1896, and took up missionary work among the Mexican population, in the United States. He located in Trinidad, Colo., where he still resides, and married there. He and his wife are now visiting at the home of his brother's widow, in Anaheim.

Rev. Mr. Perdomo, who was in Los Angeles yesterday, was seen by a Times representative yesterday and gave an interesting account of affairs in Colombia and Panama, and of his relative who has risen from a private in the ranks to the head of the government forces.

The Perdome family has been active in political and military life in the war-swept South American republic. Gen. Perdomo's father was a noted leader in the Liberal party, fought in the forum and on the battlefield for its success, and carried to his grave many scars attesting his devotion to its cause. He is described by his son, the missionary, as an able and honest lawyer, a shrewd but upright politician, a capable, fearless fighter and a good man—characteristics which his son the general does not appear to inherit. In fact, every member of the family appears to have walked in the path of righteousness except this "black sheep," this intrepid soldier who, his brother believes, must have sold himself to the enemies of his party.

"We were all Liberals," said his brother yesterday, "and I cannot understand why my brother has accepted a position with the government, the Conservatives, our old-time enemies. But he is a political trickster, as well as an unscrupulous lawyer, and either he has sold himself to our enemies or his appointment has been made as a step toward reconciling the two parties for the purpose of getting Panama back."

THE POLITICAL SITUATION.

Internal war has been so common in Colombia as to excite little interest abroad. Just now, however, the withdrawal of Panama and its establishment as an independent republic, the importance of this movement to the United States, and the possibility of a war between our country and Colombia, make a recital of the Colombian political situation of absorbing interest, especially coming from one who has been intimately associated with it.

The contending parties are the Liberal and the Conservative. According to Rev. Mr. Perdomo, the former is the progressive party, believing in the introduction of foreign ideas for the betterment of the country, favoring free intercourse and trade with all nations and fostering the many ideas and innovations of an advanced civilization. The Conservative party is satisfied with things as they are, opposes the introduction of modern methods and improvements, discourages an increased foreign commerce and frowns upon foreigners and their new ideas. The fight between these two parties has been by sword as well as by ballot. In 1883, through the alleged treachery of Nunez, a one-time leading Liberal, the party was betrayed into the hands of its enemies, the Conservatives ousted the Liberals, and never since that time have the Liberals been able to unseat the government permanently.

Writing under date of September 13, 1883, to his son, Rev. J. J. Perdomo, the father of the present Colombian general, says: "The country grows worse and worse, and the monetary crisis is upon us on account of misgovernment. There appears to be grave danger that the ill-fated Nunez may come into power, and that would be not only the ruin of the country and of the Liberal party, but even the loss of our existence as a nation. To a certainty he will sell us like a flock of sheep, to which they compare us. We will be sold, beginning with Panama, because the selling of slaves seems to be the proper movement in this Christian era. Nevertheless, there are persons of weight and good understanding who believe the nation will never allow such an ignominy, but that war, the blackest human calamity, worse than the Asiatic cholera, will restore the fortunes of the country. As you have already noticed in the press, our rhinoceros of a President, Otalora, in his message to Congress at its third gathering this year, proposed the dissolution of our republic. The nation finds itself in an abnormal and unbearable condition, in which it is impossible to long continue."

The predictions of the elder Perdomo were fulfilled—the accession of Nunez to power, the coming of war and disruption of the nation, for Colombia has not known peace since the Conservatives gained control of the government more than twenty years ago.

"The Conservative party," said Rev. Mr. Perdomo, yesterday, "is controlled by the Roman Catholic church. The priests rule it completely. The Liberal party believes in religious freedom, and is not dominated by the church.

"Panama, you see, disgusted with the slowness of the Conservatives, has broken away from Colombia and will push on rapidly, for Panama is progressive and wide awake. Antioquia and Cauca, two rich and progressive departments, or states, as you would call them, in this country, petitioned Panama to be taken in, but were refused because Panama wishes to be wholly by itself and free.

"It will be hard for Colombia to get at Panama now, for it cannot land troops from Magdalena River steamers, as the United States will not allow it. The Magdalena River is the main waterway in Colombia and joins Panama with Colombia. There are many leagues (each league is equal to three of our miles) of mountain trails between the head of the Magdalena and the city of Bogota, and to bring troops from Colombia to Panama these dangerous and easily-defended mountain trails must be used. They are so narrow and so overgrown with bushes and vines that they can only be traveled on foot, and on horseback a small part of the way."

GEN. PERDOMO.

According to his brother, Gen. Perdomo is a handsome fellow, a splendid specimen of physical manhood, standing full six feet tall, and a fine soldier. "I do not want to think my brother has sold out to our enemies," he said, "but it looks that way. There is one hope, however. The President of Colombia is a Conservative, but the Vice-President is a Liberal, and it may be that the two parties have concluded to drop their old feud and join hands to try to force Panama to return. If this is so, my brother may have been given the command of the army as part of the reconciliation plan, for he has always been a Liberal, unless he has changed recently. I have not seen him or heard from him since 1883, when I saw him in Panama on my way to this country."

Gen. Perdomo entered the Liberal army when he was but fifteen years of age, serving as a private many years,

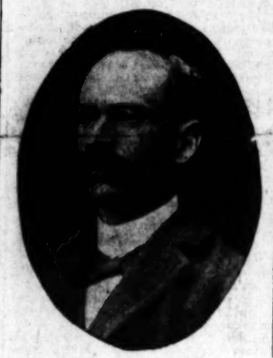

REV. J. J. PERDOMO, A.B., D.B.

rising step by step until he finally became Governor of Panama and now commander-in-chief of his country's army. He is about 45 years old at the present time. He was born and raised in Bogota, Colombia, but spent much time in Panama, as did his brothers.

His Southern California missionary brother did not know of his elevation to the generalship until he read it in the Associated Press dispatches from Bogota. Gen. Perdomo has been running his own wild way, and has not kept in touch with any of his relatives in this country. From Bogota he went to Panama in 1881, practicing law there and interesting himself actively in political and military affairs, with much profit to himself, apparently.

WATER BOARD MEETING.

Col. Griffith Wants a Chunk of Griffith Park in Exchange for Right-of-Way for Conduit.

The Water Commission yesterday fixed the rental value of the city ranch lands in the northwest section of the city at $2 per acre, with the exception of the Lockwood orchard, which they decided should bring more.

In the matter of the Garvanza reservoir site and the proposition of the Campbell-Johnsons to exchange it for a wood lot belonging to the city in the Arroyo Seco, Superintendent Mulholland reported adversely, inasmuch as the authority of the city to make such a transfer was in doubt. The secretary was instructed to so inform the parties, and ask the Highland Park people if they had any other proposition to make.

In consideration of securing right of way through Col. Griffith's reservation in Griffith Park, for a portion of the new conduit, the board resolved to recommend to the City Council the deeding of three acres of the park to Col. Griffith, to be used by him for reservoir purposes.

GOLD MINES BONDED.

St. Elmo Mines of Kern County Acquired by Chicago Capital—New Developments Now Planned.

Another desert mining property has been acquired by eastern investors. According to word given out yesterday by the Johannesburg Gold Mining Company, the holdings of that corporation at St. Elmo, Kern county, have been purchased by a Chicago syndicate, headed by A. P. and E. Norison.

The property consists of eleven claims, on which considerable development work has been done. The purchasers, who have taken the property on a bond proposition, expect to install a ten-stamp mill, develop water and make other improvements at once.

MURDERED ON GERMAN SHIP.

Tragic Voyage of the Sailing Vessel Octavia.

Three Members of the Crew Killed With Carbolic Acid.

Sailmaker in Irons and First Officer Brought to a Los Angeles Hospital.

With her sailmaker in irons, charged with a diabolical murder, her first officer sick unto death, and her log book showing that three poisoned members of her crew had been buried at sea, the German ship Octavia, Capt. Breckwoldt, 140 days out from Antwerp, dropped anchor off Port Los Angeles yesterday afternoon.

The first thing that the captain reported when his barge touched the long wharf, and he was met by a customs officer, was that murder had been committed on his ship, and he wanted to know what could be done about it. His next inquiry was as to a hospital to which he could send his first officer. The sick man was conveyed to this city and taken to the Sisters' Hospital, where he lies hovering between life and death.

It was a grewsome story which the captain told—a story of fights, revenge and death, and it will be for the German authorities to pass upon the guilt or innocence of the accused. Names are lacking for the present, for the reason that the captain has not officially entered a United States port. He has anchored off Port Los Angeles but has declared himself as still under German jurisdiction, and will remain so until he can communicate by wire with those under whose orders he considers himself. Meantime, the one prisoner aboard the Octavia will remain in irons, charged with murder, and it will be for the German Consul at San Francisco to decide what course shall be pursued.

On July 6 the Octavia sailed from Antwerp, laden with railroad iron, cement, and a general cargo, bound for Port Los Angeles and San Francisco. She is a fast sailer, and until after she rounded the Horn the voyage was without incident except for the usual fights among sailors. More than one of these quarrels had been between two members of the crew and the sailmaker, in which the latter was badly whipped, and after which he is said to have threatened revenge.

Three weeks ago, Capt. Breckwoldt discovered a number of his crew, including his first officer, intoxicated. Investigation showed that with the knowledge of this first officer the sailmaker had led several men into the sealed hold, and there they had broken into casks containing whisky, a portion of which they had conveyed to the first officer and to others.

This breach of discipline was punished by the captain, and for several days the incident was forgotten, but within a week, the sailmaker again entered the hold and showed the sailors where the liquor was to be found. Of course, they drank, and began to search for more liquor. A part of the cargo was a number of carboys of carbolic acid, and in their drunken frenzy the sailors broke into them. The first to drink of this poison were the two with whom the sailmaker had had trouble and the third is said to have been an innocent youth who had signed for the voyage only for the purpose of reaching California. According to the captain's story, the first officer who had profited by the former raid upon the cargo was on watch, and, missing the members of the crew, he went to the hold, and there also drank of the poison which had been opened by the sailors.

When Capt. Breckwoldt learned what had happened, he found the first officer lying unconscious in the hold, two of the crew dead there and another member so ill that within an hour he too was dead.

The investigation showed the part which the sailmaker took in the matter, and inasmuch as two of the dead were those who had had fights with him, he was placed in irons. The three dead seamen were buried at sea, and every possible means was taken to save the life of the poisoned officer. For days his life was despaired of and he was in a serious condition when the vessel reached port. His life was saved only by reason of the fact that as soon as he swallowed the poison he took a drink of whisky, the best possible antidote for carbolic-acid poisoning.

The illness of the first officer left Capt. Breckwoldt almost without assistance. The second mate is not a man whom he could trust with navigating the vessel, and it was necessary for the captain to stand two watches to the second officer's one. Despite this handicap and the loss of three members of the crew, the vessel arrived within five days of the date on which she was expected.

Capt. Breckwoldt came ashore to the end of the long wharf at Port Los Angeles as soon as his vessel dropped anchor. He reported the alleged crime of his sailmaker to the United States customs officials there and then sent a trusted member of the crew to Los Angeles with sealed telegrams to the owners of the vessel and the consignee. He told only in a general way what had happened and the substance of his statement is here related. Then he returned to his vessel, saying that he desired not to be considered as having entered the port until answers are received from his telegrams.

Meantime no shore leave will be granted to any of the crew and so far as they are concerned they are just as much under the control of the commander of the vessel as if they were a thousand miles off shore. Today the customs officers will visit the ship for the purpose of sealing her hatches, and then she may remain lying in the stream until her captain desires to officially come into port.

Bright Boy, That!

"Well, Tommy, how are you getting on at school?"

"First rate. I ain't doing so well as some of the other boys, though I can stand on my head but I have to put my feet against the wall. I want to do it without the wall at all!"—[Punch.

The Real Thing.

Byer: The boys of Capt. Lushman's company want to present him with some little testimonial.

Cutler: How about a nice pocket-knife? Here's a beauty, with your blades and a corkscrew?

Byer: Haven't you got any with one blade and four corkscrews?—[Philadelphia Ledger.

BIG GAME LURES ENGLISH KNIGHT.

SIR BYRON LEIGHTON and Lady Leighton of London, Eng., are in the city, guests at the Van Nuys. Since last June Sir Byron and Lady Leighton have been touring Canada and the United States in search of health and pleasure, nor have they been disappointed. Traveling through the North from Newfoundland to Vancouver, they were hardly prepared for the climatic conditions found in Los Angeles.

"We don't have such climate as this in England," said Sir Byron last evening. "We have heard what seemed to us extravagant stories regarding Southern California, but the reality warrants every discredited description. We purpo..d remaining but a day, but our plans have been changed since arrival, and our stay will be protracted."

In Alaska the Leightons indulged in moose hunting, Lady Leighton being the most enthusiastic member of the party. Mountain climbing and the drifting snows inspired rather than deterred her, and according to her own story she had there the time of her life. At North Vancouver Lady Leighton is credited with having hooked the largest salmon ever landed with line and pole in the Northwest. The fish weighed fifty-four pounds. Sir Byron is ready to take oath as to the weight of this piscatorial capture.

From Los Angeles, Lady Leighton will go directly to her English home—the Leighton estate in Shropshire—to participate in the Christmastide festivities. Sir Byron, with a company of friends, will have a season of mountain-sheep hunting in Mexico, returning to his home land in January.

SIR BYRON LEIGHTON.
[Photo by Mosket.] Staff Officer with Lord Lieutenant of Ireland.

At present Sir Byron is serving upon the staff of the Lord Lieutenant of Ireland, and is located at Dublin. Ill health forced him to a tour abroad.

This is not Sir Byron's first visit to this country, however, he having toured the East at the time of the Spanish-American war. As staff-captain of the citizen soldiery of England, Sir Byron went to Cuba with the Ninth United States Cavalry, there to observe the results of conflict with smokeless powder. Sir Byron has also seen real service in the Bechuanaland campaign, and was special-service officer with Gen. French in South Africa.

PREACHERS WARNED.

The "Cumulative Credit" Gamble Grilled at the Local Ministerial Meeting Yesterday Morning.

At the meeting of the Ministerial Union held in Central Presbyterian Church yesterday, the "C.C.C."—Cumulative Credit Company—was held up to the light by M. J. Hall, who warned his brethren that they must be on their guard against the snaky concern.

Mr. Hall also held up to contempt an evening paper that poses as the friend of the laboring man and yet is constantly luring him into this fake. Indirectly the remarks of Mr. Hall laid it on the "Federation Herald," which at one time published ads. of the "cumulative" concern until the air became uncomfortably warm for its publisher, Rev. E. H. Brooks.

Robber Bees.

To the person who knows nothing about bees they represent the supreme type of industry. But even the bee communities are disturbed by those of their own kind who break through and steal. Robber bees are always a source of anxiety to beekeepers, and at this time of year the marauders seem particularly active. Having gathered no honey, or, at any rate, an insufficient supply for themselves, they will descend upon a hive, kill its industrious occupants and carry off the golden treasure in an astonishingly short space of time. We know of a recent instance in which the attack was developed and the home bees killed in a couple of hours. Sometimes hives will attack neighboring hives. In such cases the old straw "skip" was better than the modern arrangement, for a knife thrust through the top would break the comb and set the honey free, at which the thieves would instantly return to seal up their own store. It is not primarily in their industry that bees are human.—[London Chronicle.

Value of Bald Heads.

Hair is at all times an interesting subject, because we all had it and have it or have it not. An excellent point is made by my old friend J. M. Porter, of the New York Transfer Company. "Can you tell us," he asked, "why consumptives almost invariably have full heads of hair, and why we seldom hear of a baldheaded man or woman having died of consumption?" Another friend writes that 13 per cent. of our women wear wigs. That seems incredible, yet I do not dispute the statement. One thing I am aware of, namely, that furniture manufacturers never put a marble top on a cheap table; hence, your baldheaded man or woman is seldom an inferior creature. I do not recall among my acquaintances of the road a single baldheaded tramp. Nor do I know a baldheaded monkey. Adam was created before hat manufacturers established themselves in business, therefore for a covering God gave him hair. Who cut his hair? In all the pictures of Adam his hair is short and curly (I had almost said kinky.) He lived 930 years after eating the apple, yet was never bald. Why? Because he never wore a hat. Women are less bald than men of today because they seldom wear hats. Eve's tresses were glorious; sufficient almost to hide her nakedness. The question of brain influence on the hair is unsettled, and may ever remain so. Some observers contend that men of superior intellect begin to get bald on their foreheads, while those of less force first lose their hair on the crown of the head.—[New York Press.

The Marvelous Blind Girl.

No student returning to Cambridge is an object of more general interest than Miss Helen Keller, now a senior at Radcliffe. Almost as soon as she had taken up her work Miss Keller was elected vice-president of her class, an honor which was accorded her by her classmates during her freshman year. Her studies this year will consist of Prof. Kittredge's Shakespearean course, Dr. Neilson's English literature, Prof. Moore's course in Plautus, Cicero and Lucretious and Prof. Modgan and Dr. Rand's course in Latin, which covers the Annals of Tacitus, the satires and epistles of Horace and selections from Catullus.

Up to the present time Miss Keller has passed with credit all her college examinations. Once she has completed this year's work as outlined she will have accomplished more in the way of scholarship than any other person in the world so handicapped.—[New York Sun.

Who Nero Was.

In the days when Sir Charles Gavan Duffy was a leading figure in Victorian politics, there sat in the Melbourne Parliament a wealthy but not well informed butcher. The chief secretary of the day was deprecating the attitude of the leader of the opposition, whose conduct was, he declared, worse than Nero's.

"Who was Nero?" interjected the knight of the cleaver, with equal scorn and sincerity.

"Who was Nero?" replied the delighted chief secretary. "The honorable gentleman ought to know. Nero was a celebrated Roman butcher.—[M. A. P.

THE PUBLIC SERVICE.—OFFICIAL DOINGS

SUMMARY OF THE DAY.

A motion to increase the saloon license from $60 to $75 a month was passed by the Council yesterday. Representatives of commercial organizations that have joined with the Mayor and Chief of Police to suppress crime outlined their plan to the Council.

Word was received from the Treasury Department at Washington, D. C., yesterday that Los Angeles securities have been placed on a par with government bonds under the provisoins of a recent act of Congress. The Councilmen confidently expect the early sale of the sewer and storm-drain bonds.

The Council voted yesterday to inspect the plant of the Union Oil Refining Company on Avenue 22 in the First Ward, next Saturday, as persons in the vicinity still complain of noxious gases.

The contract for blackboard was awarded to the C. F. Weber Company yesterday.

Mrs. Jennie Dixon was arrested yesterday on a charge of stealing $1100 which her employer had buried in his barn.

John J. Calish sued John Bryson for $4000 damages yesterday for the alleged suffering of his barber shop by the changes made in the Bryson Block.

The row over the incorporation of Ocean Park was resumed before the Supervisors yesterday.

The trial of two Slavonians for murderous assault was begun in Justice Chambers's court yesterday.

AT THE CITY HALL.

CIVIC ORGANIZATIONS CO-OPERATE WITH ELTON.

ORDINANCE FOR MORE POLICEMEN CAUSES DEBATE.

Saloon License to be Increased on Recommendation of Chamber of Commerce, Merchants' Association and the Municipal League Committees.

Saloon men have only a vigilant minority in the Council to thank that an ordinance was not adopted yesterday requiring them to pay $75 a month license instead of $60, as heretofore.

This thunderbolt came out of an unclouded sky, and hit the Council amidships. There was no time to hurry to cover. The fight had to be made in the open.

Councilman Davenport nearly suffered nervous prostration. Farish experienced a flight of oratory quite on a par with the new Santos-Dumont aerial machine. Kern had a severe chill, and the silent tear which he tried to shed turned into an icicle when half way down his face. The proceedings did not terminate fatally because Todd was absent.

President Bowen and Councilmen Skilling, McAleer, Summerland and Nofziger voted to increase the saloon license to $75 a month, and to provide more policemen with the proceeds.

A committee from the commercial organizations of the city, which are acting in harmony with Mayor Snyder and Chief of Police Elton in an endeavor to reduce crime to a minimum in Los Angeles, appeared before the Council at the afternoon session to advocate the increase in license and the employment of additional policemen.

The committeemen were M. J. Newmark, W. D. Stephens and A. B. Cass from the Chamber of Commerce; Niles Pease, A. Fusenot and F. J. Zeehandelaar, Merchants' and Manufacturers' Association; J. O. Koepfli, C. D. Willard and J. J. Byrne, Municipal League.

This committee was appointed at a meeting called by the Mayor and held at the Chamber of Commerce one day last week. Its duty was to outline a general plan of campaign for the prevention and suppression of crime in Los Angeles.

When C. D. Willard, as secretary of the committee, addressed the Council yesterday he explained in a general way what the committee had decided to do. He told of the conversations had with the Mayor and Chief of Police at the Chamber of Commerce session, from which the committee got its incentive to outline a general plan upon which to work.

"The committee has decided on several features of the work," declared Willard. "Some suggestions will be made to the Police Commission, directly, some concern the police department. We propose to confer with the railway officials to see what can be done to ward off tramps. Some features of our plan concern the Sheriff of the county, some the Supervisors, and some the other county officials. We have also begun by trying to organize the night watchmen of the several districts of the city.

"But there is one question that relates solely to the Council of this city, and you gentlemen must determine the answer. An increase in the police force is a positive necessity. Superintendent Mulholland of the water department has made conservative estimates based on the number of water connections, which is now 34,000, and their relation to the number of connections in other years and finds that the population of the city is practically 163 on that basis. While the population of the city has apparently increased by 50,000, there has been practically no increase in the police force.

"A few statistics will prove interesting. New Haven, Ct., with a population of 108,000 and 14,000 acres of territory as compared with our 27,000 acres, has 162 policemen. Worcester, Mass., with 23,000 acres has 126 policemen. Columbus, O., with 10,000 acres of territory has 136 policemen. Rochester, N. Y., practically the same size as Los Angeles, has 193 policemen. Kansas City, covering 16,000 acres and perhaps one-third larger than Los Angeles in population, has 222 policemen. Los Angeles has 124 policemen, counting the Chief, all the station officers, patrol wagon drivers and matrons. The patrolmen are divided into three watches and when the plain clothes men, the officers assigned to special duty, the crossing officers and others have been deducted there are not enough men to cover the forty-three regular beats. At present the night watch consists of thirty-eight men and two sergeants. This watch works from 8 o'clock p.m., to 4 o'clock a.m. The morning watch works from 4 a.m. to 12 m. and consists of sixteen men and one sergeant. The afternoon watch, including six crossing officers, consists of twenty-eight men and one sergeant. The patrolmen work from noon to 8 o'clock p.m., and the crossing officers from 9:30 o'clock a.m. to 6:30 o'clock p.m.

Continuing his remarks to the Council Secretary Willard said:

"We are not insensible to the difficulties in the way of increasing the police force at this time, but we have investigated the financial situation and we have a method of raising the money to propose.

"Briefly speaking, we suggest that you increase the saloon license from $60 to $75 a month. In no other business is there such a monopoly as in the saloon business because of the 200 limitation on the number of licenses. The license has become a tangible asset and recognized as such by the commercial bodies of this city. Saloon licenses are rated by the Board of Trade from $3500 to $5000. If the increase is made saloon keepers will pay the city $900 a year instead of $720 a year.

"That this proposed increase in license is not unreasonable is shown by the license charged in other cities as follows: Omaha, $1000 a year; St. Joseph, $1000; Allegheny, $1100; St. Paul, $1000; Minneapolis, $1000; Scranton, $1100; Atlanta, $1000. All these cities are about the same size as Los Angeles.

"The drink bill of this city is practically $12,000 a day. If the increase is made each saloon will pay 50 cents a day more to give the city the police protection, which is earnestly needed."

A few moments of silence followed this speech, during which the astounded Councilmen gathered their wits. J. O. Koepfli and other members of the committee stated that Secretary Willard had correctly voiced their sentiments and then the legislative debate began.

Nofziger led off. He said that if anyone would guarantee a monopoly of business to the sixteen lumber yards now in the city he would gladly pay $5000 a year as a license. He said he knew where a saloon license was recently transferred on the flats near the river for a $3000 consideration. He stated that he had insisted three months before that the saloon license must be raised.

"I move that the saloon license be increased to $75 a month and that the City Attorney be instructed to prepare the ordinance," concluded Nofziger.

"And I second the motion," said Skilling.

Farish then made an impassioned speech in favor of further investigation. He said the saloons paid $144,000 a year license or more than their share already.

"I don't believe this proposition is right and I shall never vote for it until it is gone into thoroughly," concluded Farish.

Skilling said the retail liquor dealer's income was $80 a day on account of the monopoly.

Nofziger responded to Farish with a sarcastic speech, in which he said his sympathies were desperately aroused by the plan to take $15 a month from the saloonkeepers.

"Isn't it preposterous?" he asked his colleagues.

Nofziger said a saloon at Colton paid $2400 a year license, and was glad of the opportunity. Formerly a saloon in Redlands paid a $2000 license and one in Pomona $1200. He said he felt the change must come.

Farish then called to mind the fact that the Chamber of Commerce had proposed to lower the police salaries and put on more men. He thought that course was the solution of the difficulty and recounted how the people had refused to incorporate the present schedule of police salaries in the charter.

All this time Councilman Davenport had been gathering steam. When his colleagues were speaking he paced nervously up and down the room. Now his deep bass voice belched forth a roar that shook the rafters of the belfry tower. His words fairly tumbled over one another in an effort to be in at the finish.

"In Kansas City the saloons run all the time," he began. "In Los Angeles the saloons close at 1 o'clock."

Davenport did not stop to inquire the meaning of the roar of laughter that swept through the Council chamber.

"While there are 200 licenses there are 400 places in this town where liquor is sold. Scores of people who pay no license sell whisky. The saloon man gets all the odium that attaches to the business and he should be accorded protection. The man who sells groceries and drugs has no right to sell whisky. Don't you be in a hurry. Take your time. Act intelligently.

"You all know," said Davenport, turning in his long and nervous strides up and down the room and pointing a long index finger at President Bowen, "that for years I was a representative of Sherwood & Sherwood on this coast, and that I know the ins and outs of this whisky trade. Why, at $2 a month license," and Davenport brought down a ponderous fist in a way to shatter the furniture, "at $2 a month, I say, the drug stores of this city sold 40 per cent. of the whisky."

McAleer said he would like to see a license of $100 a month placed on saloons. He thought drug stores should not sell liquor.

Kern was troubled by hundreds of places that sold liquor without a license and thought the saloon men should have some consideration.

Bowen declared that any license on drug stores was wholly wrong, and stated his conviction that the saloon license should be raised.

Davenport did another combination delsarte and extravaganza movement up and down the room. Plainly Davenport expected to see the shattered fragments of a splintered universe if the motion carried. An unkind soul whispered that this had something to do with the candidacy for Mayor, but Davenport squelched him with a glance.

Then the roll was called. Davenport, Kern and Farish voted in the negative, and five Councilmen voted for the rise in license. Todd was not there.

Skilling then moved that twenty-five policemen be added to the force, and Nofziger seconded the motion. After Davenport had delivered another philippic upon the ills of haste in municipal affairs the motion went over one week without action.

The ordinance increasing the saloon license was promptly presented by the City Attorney, but a snag was encountered. The rules require that an ordinance shall be presented one week and passed the next. To suspend the rules takes six votes. The active minority insisted on the technicality. When the roll was called Davenport's "no" exploded with a report like a sixteen-inch cannon charged with a ton of mooe of dynamite.

Only five votes could be mustered to suspend the rules, and accordingly the vote on the ordinance was postponed until next week, when five votes will be sufficient to pass it.

BUY BLACKBOARDS.

COUNCIL PROCEEDINGS.

After making an investigation of prices the Council voted unanimously to accept the bid of the C. F. Weber Company for hyloplate blackboard at 15½ cents a square foot, at yesterday's session. President Bowen reported that he had received telegrams showing the price of the board to be 12 cents a square foot f.o.b. in Kansas City, the same in St. Louis and 22 cents a square foot in San Francisco. Bowen made a statement in which he denied that the Council had taken any action that could be remotely construed as favoring the Weber Company in preparing the schools for blackboard. He exhibited two orders signed by Directors Goodhue and Jessup of the Board of Education for 68 and 56 feet of blackboard at the Union-avenue school building, thus disposing of the story that the Weber company was so sure of getting the contract that it had put in some of the board before bids were opened. The directors meant square feet, but the company construed the orders to mean lineal feet. Being unable to find any place to put in that amount of board in the old school rooms, they placed the board on the walls of one of the new rooms. Kern pointed out that inasmuch as the contract calls for 47,000 square feet, more or less, of blackboard, the Council could curtail the purchase if at any time it was found that better board could be secured at a like or less price.

Sprinkling wagons will be reduced in number after December 5. McAleer moved yesterday to cut the number from 100 to 70 on that date.

The notice of sale for a street railway franchise beginning at Pico and Flower streets and thence over Pico, Main and Broadway to Tenth street was approved by the Council yesterday. The term of the franchise was cut to thirteen years to conform to the term of the existing franchise on Flower street. The bond was fixed at $10,000. The franchise will be sold December 28.

Contracts for the purchase of hose were approved yesterday by the Council, thus disposing of the report that the award might be reconsidered.

Diamond street is fast attaining the prominence of a national highway. Nearly the entire morning session of the Council yesterday was devoted to the hearing of a protest against the closing of the street. The merits of the controversy have been frequently recounted. Adolph Ramish desires to have the street abandoned and offers to deed to the protestants, who own but two lots in the block, property giving them a frontage on First street upon the payment of the cost of street work on First street. The protestants object on the score that they will then have front yards extending over 100 feet from their houses, which they do not want. The hearing was continued a week. If the street is abandoned the protestants threaten to sue the city.

A large number of people appeared before the Council yesterday to protest against the opening of Trinity street from Twentieth street through to Twenty-second street. Attorneys A. M. Cates and John T. Jones represented the protestants, and Attorney S. M. Haskins the petitioners. Owing to a misunderstanding among the protestants as to the actual conditions under which the street is to be improved, the hearing was continued one week.

MUNICIPAL ART.

MAYOR APPOINTS COMMISSION.

Every ugly thing in the city took to the tall grass yesterday, for Mayor Snyder appointed the Public Art Commission.

The Council promptly confirmed the following commissioners: Mrs. Sumner P. Hunt, Mrs. W. J. Washburn, John Parkinson, E. F. C. Klokke and Fielding J. Stilson.

When the Council approved the suggestion of the Municipal League for the naming of an art commision, Mayor Snyder requested the women's clubs and civic organizations to submit nominations. The appointments were made from the lists sent in.

Mrs. Washburn's name was suggested by the Civic Federation, Ruskin Art Club, Friday Morning Club and other organizations. Mrs. Hunt's name was sent in by the Ebell and Friday Morning clubs. John Parkinson was proposed by the Chamber of Commerce; E. F. C. Klokke by the Municipal League and Fielding J. Stilson by the Realty Board.

Just what work the commission will first undertake has not been determined. Its scope of usefulness is wide, however, as the commission is charged with the duty of making the city more attractive and beautiful in every way. Special attention will be given to architecture in public buildings, it is said.

TO INSPECT PLANT.

FIRST WARD REFINERY.

Trouble is in store for the Union Consolidated Oil Refining Company unless it can demonstrate that it has complied with the Council order of three months ago to confine obnoxious gas and protect the city's water supply from seepage. Councilman McAleer is convinced that the company managers have not lived up to their promises, and in accordance with his motion yesterday, an inspection of the plant by the entire Council will be made next Saturday morning. Superintendent William Mulholland of the water department, and Health Officer Powers will accompany the City Fathers on the inspection trip.

Manager Jordan stated yesterday that over $1000 has been expended by the company in making repairs. This is not denied by McAleer, but he insists that far greater improvements must be made if the refinery is to remain in the First Ward.

A canvass of the district said to be affected by the noxious gases arising from the defining process has been made by Inspector D. D. Morton of the health department, and he finds that of 250 places visited the occupants of 123 complain of the smell; eleven notice the smell, but do not complain; thirty-four do not notice the smell and three like the smell, while seventy-three were not at home.

The report covers about twelve pages of typewritten paper, and contains many sentiments similar to the following, which is imputed to Mrs. Miller of No. 3112 Pasadena avenue: "I notice a peculiar stench; it is violent and sickening. It is worse during cloudy weather."

BONDS MAY SELL.

APPROVED BY GOVERNMENT.

At last there appears to be good reason to hope that the $1,000,000 sewer bonds and the $400,000 storm drain bonds will sell. President Bowen of the Council has been in correspondence for several weeks with Secretary of the Treasury Shaw and other government officials in an effort to secure the approval of the bonds under the recent act of Congress, whereby approved municipal securities can be deposited by banks in place of United States bonds. His work was rewarded yesterday when a message was received from Assistant Secretary of the Treasury C. H. Keep, stating that the Los Angeles securities had been approved by the Bond Committee of the government.

This is good news for the city, as it is believed that the bonds will quickly be sold. Following the action of the New York Legislature in making Los Angeles bonds "legals," or legitimate investments for the savings banks of that State, and the measures passed by the California Legislature for the registration of bonds, this decision by the United States government will make local securities strictly "gilt-edged."

The government Bond Committee is composed of the Comptroller of the Treasury, Comptroller of the Currency and the Treasurer of the United States. Their approval is the highest tribute that could be paid the financial standing of Los Angeles.

United States bonds bear 2 per cent. interest—speaking of recent issues—and local bonds at 3½ per cent. Interest make a better deposit for banks and insurance companies.

Members of the Council were so encouraged by the good news that they determined to award the contract for supplying the cement to be used in building the outfall sewer to the E. B. and A. L. Stone Company, whose bid of $2.37 net to the city f.o.b Los Angeles was the lowest offer. All the contesting companies have drawn down their certified checks, and left the field practically clear to the northern concern, which manufactures the Standard brand of cement. Some of the city officials opposed this action on the ground that no contracts should be finally awarded until the bonds were sold. Action was, therefore, deferred until a subsequent meeting. The bidders for the brick contract desire that both contracts shall be awarded at the same time and their opposition to hasty action doubtless had its effect on the Council. The E. B. Forrester bid, which is favored by city officials is understood to have the backing of H. E. Huntington, who intends, it is stated, to build a brick yard to manufacture brick for his $1,000,000 depot building at Sixth and Main streets.

Nothing further has been heard from Gustav Simon, editor of the New York Financier, who recently telegraphed that he had a client for $1,250,000 of the bonds, but word was received yesterday from Dillon & Hoffhard that copies of their opinion favorable to the validity of the bonds had been forwarded to Mr. Simon, to the United States government at Washington and to the local city officials.

Automobile Numbers.

The registration of automobiles began yesterday morning at the City Clerk's office. During the day fifty-three owners of machines selected numbers. There was a pleasant rivalry to secure the No. 1, and Dr. Milbank Johnson, president of the Southern California Automobile Club finally secured the coveted designation. The first ten numbers were assigned in the following order: No. 1, Milbank Johnson; 2, Dr. W. W. Becket; 3, C. E. Starbuck; 4, J. W. Orr; 5, S. M. Russell; 6, Fred E. Munsey; 7, George D. Pessell; 8, T. E. Osgood; 9, O. H. Mason; 10, Lester L. Robinson. No. 13 was secured by Dr. Ralph Hagan. M. W. Connor secured No. 1 when the former ordinance was passed, and had it put on his machine. That ordinance was finally defeated. Mr. Connor believes he is entitled to head the list this time, and as a compromise the City Clerk proposes to issue him No. 1½. There is some question, however, as to whether this fractional arrangement will be allowed to stand.

High School Sites.

Percy H. Clark submitted to the Council yesterday a site for the Polytechnic High School building on Wesley avenue, one block south of Jefferson street and directly opposite the University of Southern California. The site has a frontage of 260 feet on Wesley avenue and a frontage of 325 feet on Thirty-fifth and Thirty-sixth streets. The price given is $22,800, which includes one furnished cottage, said to be worth $1500.

A site for the High School, 255x255 feet, on the northwest corner of Figueroa and Adams street was offered for $25,000 by Frank B. Harbert. The northwest corner of Figueroa and Washington street, 330 feet on Figueroa street, by 300 feet on Washington street, was offered by Harbert for $50,000.

AT THE COURTHOUSE.

STOLEN GOLD IN WOMAN'S DRESS WAIST.

ANDERSON'S HOUSEKEEPER WAS ARRESTED YESTERDAY.

It is Claimed that She Saw Him Bury the Money and Dug it up, Afterwards Concealing it Herself—She Told Him to go Ahead and Prosecute.

A story of hoarded gold that was buried, stolen and buried again in a woman's shirt waist, came out in connection with the arrest of a middle-aged housekeeper, Mrs. Jennie Dixon, yesterday.

She is accused of having stolen $1100 in $20 gold pieces from a dairyman, C. H. Anderson, for whom she was working on a ranch three miles this side of Whittier.

Anderson kept his money hidden under the dirt of his barn floor. The woman evidently figured it out that it wasn't doing much good where it was, and that she could get it into general circulation.

One day, about a month ago, Anderson had gone out to look at his money. He had dug it up and was letting the big twenties slip through his fingers, when he suddenly felt that some one was looking, turned quickly around and there saw his housekeeper watching him.

He considered her honest, but changed the location of his buried gold to another corner of the barn.

One day not long after this, she made a pensive remark to the effect that she thought of leaving his employ very shortly. He thought he had best go out and have another look at his gold. It was gone.

He did not like to accuse her directly. In fact, for a time suspicion rather directed to someone else. He finally complained to the officers, however, and Deputy Sheriff Franklin was put on the case.

A feat of diplomacy was worked. Anderson took his housekeeper to town to go to the theater one night. While they were gone Franklin went out to the house and dug around the screen porch.

Anderson had noticed that whenever he went out near the screen porch his housekeeper always came anxiously out and watched until he went away.

As it would have attracted the attention of the neighbors to have a lighted lantern, Franklin had to work in the dark. He dug up a baking can however which contained $200 in twenties.

A few days ago he invited his son and his son's wife to come out and spend the day with him. He arranged it so that the two women should go out and find a girl to do some work about the place. While they were gone he and his son dug under the screen porch. They found a waist sewed up and containing $800. Mrs. Dixon is said to have a skirt just like this waist.

Anderson confronted her with his find. She was defiant. Told him to go ahead and prosecute if he wanted to. Meanwhile she packed up her traps and came to town.

She was arrested yesterday at a lodging house on Towne avenue. She was frightened half to death and cried. She was arraigned before Justice Pierce and her preliminary examination was set for December 2. In default of $2500 bail, she went back to jail.

Anderson believes that she still has about $200 somewhere.

SPORTING WOMAN

GOT MARRIED MAN'S COIN.

Eva Clifton, a fascinating damsel who gives her profession as that of "sporting lady," was ordered yesterday by Justice Pierce to give back the money that one of her admirers poured into her lap in a golden stream.

The plaintiff in the suit against her is a married man, who had to confess to most shameful relations with the woman to win his wretched $295 back. He says that the money was only a loan to her. She says that he gave it to her in order that she might get a lease of a respectable lodging-house and so be able to leave her shameful life.

She said she went around to the banks with him and got the money. He had sold some lots to get it. They came back to her room, and he poured the money into her lap. She swore that she did not have an idea what the amount was. Didn't count it.

Justice Pierce gave judgment against her.

COURT NOTES.

BREVITIES MISCELLANEOUS.

"UNCLE JOHN" SUED. John J. Calish, a barber in the Bryson Block, has sued John Bryson for $4000 damages, claiming that his business was ruined by the recent changes in the Bryson Block.

BROTHER VS. SISTER. Between the brother, who says his sister is too stupid to manage an estate, and the sister, who says her brother is too much of a sot to be trusted with property, Judge Wilbur chose neither the one nor the other, but the Public Administrator.

It was in the case of Thomas F. Joyce and his sister, Mrs. Jane Guerrian, who were each asking for letters of administration in the estate of John Joyce.

SHOT TOO LATE. Shooting ducks too late got a couple of boys into a mess of trouble yesterday. They were arrested—Eugene Shaw and J. E. McClellen—and fined $25 by Justice Pierce for shooting ducks fifteen minutes after half an hour after sundown. They are both young boys of 14 and 15 and make small pay. Justice Pierce gave the one who gets $5 a week, a month to dig up the money, and the one who makes $12 two weeks. He passed out to them the smallest fines permitted under the law.

GIT OUT, SAYS O'REILLY. Mister O'Reilly won't let the man next door come onto his own mining claim to do the work required to perfect his claim. Herman Flateau, who says that he can't get a man who dares brave the O'Reilly and go on the claim to do the work, sued him yesterday, asking that the court make O'Reilly behave.

OCEAN PARK ROW. The fight over the proposed incorporation of Ocean Park was resumed before the Supervisors yesterday. A number of citizens and property holders, representing both sides of the controversy, appeared before the board.

The quarrel is as to whether the land lying between Marine and Rose avenues shall be included in the proposed incorporation. A petition has already been made by those who oppose, to have it annexed to Santa Monica instead. An election will shortly be held to see whether this shall be done. The Supervisors continued the matter

BIRDS NOT SAVED. Death sentence was passed yesterday upon five kinds of California birds: Intermediate sparrow, bandtailed pigeon, California woodpecker, western tanager, cedar waxwing. These were cut off the list that the Supervisors were asked by various societies to protect. It was decided yesterday to pass an ordinance forbidding the killing of all the other birds mentioned in The Times when this petition was first presented.

INCORPORATIONS. Palo Verde Gold Mining Company; capital stock, $250,000; subscribed, $6. Directors: Clarence G. Toland, Gladys G. Balfour, C. L. Northcraft, Jennie L. Broughton, E. Barnes.

Hollywood Board of Trade. Directors: A. G. Bartlett, G. H. Coffin, H. C. Draves, P. B. Chase, Robert Young, C. J. Wade, W. H. Townsend, H. K. Vickrey, Dr. Alan Gardner, P. S. Rishel, J. B. Brokaw.

THE INFERIOR COURTS.

OLD-MAN-WITH-A-TALK ADOPTS QUAKER STYLE.

ANOTHER CASE FOR FREE SPEECH LEAGUE TO TACKLE.

Slavs on Trial for Assaulting Temple. Wide Interest in Cruelty to Animals Cases Among Humane Society People. Robbery Charge.

George Mealy was arraigned before Justice Austin yesterday on a charge of violating the city ordinance against addressing a public meeting on the street without a permit from the Police Commission.

"If it would please thee," said Mealy when the complaint was read, "if it would please thee I would like to have thee set the trial for some future day in order that I may consult counsel."

The trial was set for this afternoon and Mealy released on $10 cash bail. It is supposed that the Free Speech League will come to his rescue.

Slav Case on Trial.

M. Ragusse and M. Christie, the two Slavs charged with an assault upon a man named Temple, an employe in a San Fernando street junk store, are on trial in Justice Chambers's court, the case having been continued to this afternoon. The charge has been reduced from assault with intent to kill to that of battery. For a time Temple was in a dangerous condition, but having recovered rapidly and there being a question about being able to prove the intent to kill, the charge was reduced as stated.

Cruelty Cases.

O. B. Burruss, who beat a balky horse with a whip tipped out with wire was yesterday fined $20 or twenty days in jail. He was unable to produce the cash, so had to go to jail. Louie Carr, the boy who volunteered to make the horse move by sticking a pin through his ear, paid a fine of $6.

George W. Loring entered a plea of not guilty to the charge of being responsible for the diseased horse taken from a baker's wagon on Saturday, and asked for a jury trial. He will get it on Wednesday, meantime having up $50 cash bail. Wide interest has been enlisted in this case because of Loring's repeated arrests, and owing to the horrible condition of the horse, which was being driven to a bread wagon when suffering from a contagious disease, and the Humane Society will be out in full force on Wednesday.

Court Brevities.

Sixty-seven cases were listed in the two Police Courts yesterday, fifty-three of which were drunks and petty offenders.

Feliciano Hernandes was arrested on a charge of robbery, being one of a party implicated in the robbery of a man of $15. He was held to answer in bail for examination on Wednesday. His accomplices have not been found.

Unique Hotel Rules.

Atlantic City has a number of rules given over to "stags," and one of them displays the following signs:

"Parties contemplating ... be furnished with all necessary facilities and the latest improved ... with assistance free and ... penses defrayed.

"Telegraph and telephone ... free.

"Stationery and postage stamps ... nished free.

"Female typewriters on every ... The best and most courteous ... tion given to old maids (the other ... better,) and families with small ... dren (the more the merrier.)

"Patrol wagons, ambulances ... cushion-tired hearses on hand ... demand.

"Dogs allowed in any room in the house, including the family room.

"Gentlemen can drink, smoke, ... chew, gamble, tell shady stories, ... at the new arrivals or indulge in ... other innocent amusement common to first-class hotels in any part of the country.

"Female bicycle messengers on every floor.

"Couples desiring the services of a minister will kindly leave word at the office. One of any denomination will be furnished at short notice. ... stand in with them all.

"Parties desiring to leave by the window will notify the porter, so that he can lend his assistance.

"Hair dressing, chiropody and manicuring free of charge.

"Don't blow out the gas. If you must commit suicide, find some other process.

"The clerks are college graduates, carefully selected to please the eye, body, and can lead in prayer, play draw poker, lawn tennis, ... shake the dice, dance a jig, play billiards, take a stitch in crochet work, lead the german, spin a tough yarn, play on the cornet and piano, put on the gloves, work the growler, ... baby, deliver a lecture and wait on forty gentlemen at once. They are ... thority on all sporting events ... out the country, can talk ... French, Hebrew, Navajoe, Army ... Greek, Latin, Choctaw and How-de-do, and whistle the balance."—Washington Star.

Improved Train Service.

Via Gould System, through Ogden, El Paso, to Kansas City, St. Louis, Chicago and East. Tourist and standard sleepers; low rates, courteous treatment. Grand scenery. Fast trains. Office 220 South Spring, Los Angeles.

James Smith & Co
EXCLUSIVELY EXCLUSIVE CLOTHIERS
137-139 South Spring Street, Bryson Block

Two Tailor-made Suits
For the Price of One.

When you give your tailor an order for a suit, you speculate. It may or it may not fit you. The cloth you select may disappoint you when it is made up. It's a gamble, more or less—a speculation.

Pay us half what the tailor asks you, and you need not speculate.

No chance for a poor fit, no chance to be displeased with the material. You see beforehand just how it looks, and regarding "service" we fully guarantee Alfred Benjamin clothing to keep its shape, to give perfect satisfaction, to fit.

Full Dress Suits and Tuxedos.

Alfred Benjamin's best—they cost much less than the tailor's but they excel in fit, style and quality.

R·D·Bronson Desk Co.

Home deposit vaults

Small combination locked safes that will protect your papers and jewelry against fire and sneak-thieves, and always be within your reach instead of at the bank. $12.50 to $38.
431 S. Main Street.

MUTUAL BENEFIT LIFE INSURANCE CO.

There is a possibility of going wrong in taking out life insurance. Better select one of companies and compare their benefits with those of the Mutual. Then you'll go
WALTER H. FISHER, Southern California Manager
Home Tel. 5500; Sunset, James 4151. 413-15 Bradbury Bldg.

CARRARA PAINT

"The Best is the Cheapest."

THIS is the paint you should use, because Carrara Paints not only wear ... times as long and look ... as well as any other paint ... but it actually costs ... the beginning. It is the ... best and most durable paint that can be made at a ... price. Carrara will not ... crack, chalk, rub off, fade, blister, and it retains its ... gloss year after year as ... it always looks fresh as ... new. In fifty different ... Estimates furnished ... work guaranteed for ... years, when done by the ... tractors we recommend.

O. C. ZAHN PAINT CO.
Sole Agent for Southern California and Arizona
231 West First Street

FULL OF FAIR.

... F. Fitzgerald, retiring president of the American Association of ... Passenger Agents, is back ... New Orleans, where he attended ... sociation's last annual meeting. ... meeting is to be held in the ... of Mexico.

"I had a thoroughly delightful time," said Mr. Fitzgerald last night. "I ... from three weeks' traveling, ... everybody at the convention com... it with the meeting in Los Angeles in 1901 and said that was the best. ... all wondering when the next ... tion will be held in Southern ... again. They are still talking ... the beauties of the Southland ... have sent us thousands of visitors ... year.

"I ... all went up to St. Louis as the ... of the World's Fair Association, ... bubbling over with information ... the coming show. It is certain ... going to be the finest ever."

CABINET—NOT BUREAU.

... to mistaken rumors to the effect ... the Tourist Information Bureau ... conducted by C. A. Hubert, has ... said, Assistant General Manager ... made the following statement ...

"C. ... Peck of Peck's Tourist Bureau ... Company of San Francisco has ... the cabinet system of our ... which covers Southern California. ... system consists of folder cabinets ... all principal hotels for the display ... of advertising matter of ... forty gentlemen at once. They are ... thority on all sporting events ... out the country, can talk ... French, Hebrew, Navajoe, Army ... Greek, Latin, Choctaw and How-de-do, and whistle the balance."—Washington Star.

Improved Train Service.

Via Gould System, through Ogden, El Paso, to Kansas City, St. Louis, Chicago and East. Tourist and standard sleepers; low rates, courteous treatment. Grand scenery. Fast trains. Office 220 South Spring, Los Angeles. f Adv.

STOPS THE COUGH.
Ayer's Cherry Pectoral
Ayer's Hair Moss Cough Balsam,
... Prescribed by all doctors ... Guaranteed. 25c, 50c, $1.00 a day. by all druggists.

th & Co
E CLOTHIERS
et, Bryson Block

ade Suits
of One.

ier for a suit, you fit you. The cloth hen it is made up. sculation. asks you, and you chance to be dis- see beforehand just service" we fully thing to keep its n, to fit.

d Tuxedos.
t much less than style and quality.

Desk Co.
locked safes that pers and jewelry eak-thieves, and ur reach instead $12.50 to $36. S. Main Street.

y of going wrong in ce. Better select seven pare their benefits wi l. Then you'll go right Southern California Manage 4251. 419-23 Bradbury Bldg. L. A.

RRADA INT

"The Best in the Cheapest."

THIS is the paint you should use, because Carrara Paint not only wears many times as long and looks twice as well as any other paint, but it actually costs less in the beginning. It is the very best and most durable paint that can be made at any price. Carrara will never crack, chalk, rub off, fade or blister, and it retains its gloss year after year so that it always looks fresh and new. In fifty different colors. Estimates furnished and work guaranteed for five years, when done by the contractors we recommend.

O. C. ZAHN PAINT CO
Sole Agent for Southern California and Arizona.
231 West First Street.

hich were drunks and oth nders.
Hernandes was arraigne ge of robbery, being one plicated in the robbery Ellis. He was held in examination on Wednesd offices have not been arreste

Unique Hotel Rules.
City has a number of hotels to "stags," and one of these e following signs:
contemplating suicide will e with all necessary facili e latest improved methods. ance free and funeral ar rayed.
n and telephone service
y and postage stamps fur
typewriters on every floor. and most courteous atten to old maids (the older the families with small chil more the merrier.) wagons, ambulances and hearses on hand awaiting

owed in any room in the ding the family room. n can drink, smoke, swear, le, tell shady stories, star arrivals or indulge in any ent amusement common to otels in any part of the

icycle messengers on every

desiring the services of kindly leave word at th of any denomination wi d at short notice. W ith them all.
desiring to leave by th notify the porter, so tha his assistance.
ding, chiropody and mani of charge.
w out the gas. If you t suicide, find some othe

s are college graduates lected to please every n lead in prayer, pla lawn tennis, croquet ice, dance a jig, play a a stitch in crochet work man, spin a tough yarn cornet and piano, put o work the growler, hold a a lecture and wait on men at once. They are al sporting events through untry, can talk Dutch rew, Navajoe, Army Choctaw and How-de-do the balance."—[Washing

ved Train Service.
ystem, through Orden Kansas City, St. Louis, Ch t. Tourist and standar rates, courteous 'trea scenery. Past trains. O h Spring, Los Angeles

FASHIONS FOR WOMEN.

In gray one finds a greater variety of shades than any other color is give, for which reason it is the most popular of tints. A few of the different tones are pearl, French gray, slate, steel, silver, stone gray, mouse, rain skin and smoke, and in each of these are three or four gradings. The rest is mole skin, and in this color French broadcloth, the tailor-made riding costume illustrated today, is made.

The skirt is three-pieced, with an applied band at the hem, continued over each front, with top edge in scalloped tabs carrying out the panel design. Large buttons of oxidized silver, with raised design in cut steel, trim the tabs.

The Eton coat has a center back panel, continued full length from waist line, corresponding to the loose fronts. Buttons trim in tabs at front of yoke and in lower corners at front and back; also in the one below at side. On the pocket flaps are very small steel and silver buttons and a medium size trim the collar and sleeves. Gray silk military cords and tassels ornament shoulders in epaulette effect, and real Mechlin lace ruffles finish at wrist.

As there is a demand for all gray combinations, the hat must contain some of the flared brim turban is in a bewitching shade of silver gray velvet; the trimming a twist of velvet and tulle, the ends of which are caught over brim edge under the lyre wing in white osprey, which is held with a steel ornament.

For evening wraps there is a fascinating new material, moleskin plush, which in a lighter weight is called moleskin velours. The individuality of the fur is preserved while the beautiful but perishable fur is closely imitated. With this, chenille fringe and embroidery is lavishly used, and deep revers and cuffs are usually ermine.

Moleskin this winter is being much used as a trimming or edging for evening wraps, and is most effective and becoming, combining well with velvets, and all novelty materials.

WASHINGTON TO SEE HARRIMAN DRIVE.

DRIVING OF GOLDEN SPIKE OF LUCIN CUT-OFF.

Southern California Magnate Left for Home Last Night—President of Traveling Passenger Agents Back from New York.

Tomorrow the golden spike on the Lucin cut-off of the Southern Pacific over the Great Salt Lake will be the feature of the formal completion exercises on Thanksgiving Day, wherein President Harriman will be the driver. One of a party of Southern Pacific officials who left San Francisco for Ogden last night was H. E. Huntington. He will watch Mr. Harriman drive the yellow spike—the last nail in an enterprise that will play an important part in the transcontinental traffic of the future and make possible one of the most picturesque features of the Union Pacific system.

Mr. Huntington will return to Los Angeles the early part of next week. Work will start for New York is problematical, but hardly within a month, judging from the amount of business piled up for his immediate attention.

FULL OF FAIR.

Thomas F. Fitzgerald, retiring president of the American Association of General Passenger Agents, is back from New Orleans, where he attended the association's last annual meeting. The next meeting is to be held in the City of Mexico.

Mr. Fitzgerald had a thoroughly delightful time, said Mr. Fitzgerald last night. Spent three weeks' traveling, met everybody at the convention commingled with the meeting in Los Angeles, and said that was the best. Then all wandering when the next convention will be held in Southern California again. They are still talking about the beauties of the Southland and have sent us thousands of visitors since.

Mr. Fitzgerald went up to St. Louis as the guest of the World's Fair Association, and is bubbling over with information about the coming show. It is certainly going to be the finest ever."

CABINET—NOT BUREAU.

Owing to mistaken rumors to the effect that the Tourist Information Bureau conducted by C. A. Hubert, has closed, Assistant General Manager Hubert made the following statement:

"The Pack of Peck's Tourist Bureau Company of San Francisco has adopted the cabinet system of our bureau, which covers Southern California. The system consists of folder cabinets in principal hotels for the display of advertising matter of hotels, resorts, schools and railways. We propose to carry on the information business, which will be free in every sense of the word, and our attention will be given to the furthering of electric lines in the city and on the interurban lines, which has developed to enormous proportions."

STOPS THE COUGH.
Piso's Cure Cough Balsam,
Piso's Cure. Prescribed by all doctors and druggists. Guaranteed. 25c, 50c.

UNIVERSITY OF CALIFORNIA.

Plans for Adequate Football Field, Adapted to Baseball Also—Latest Information Available for Vineyardists.

(SPECIAL CORRESPONDENCE OF THE TIMES.)

BERKELEY, Nov. 21.—As it has been agreed that the annual California-Stanford football games shall hereafter be played alternately at Berkeley and at Palo Alto, on the university campuses and not, as heretofore, in San Francisco, plans are being laid for the equipment of an adequate football field at the University of California. The new field, which will be available for football in the fall and baseball in the spring, will be on the Hillegr tract, twelve acres, adjoining the old campus on the south, purchased by the university some years ago. It has been proposed that instead of having unsightly wooden bleachers rising into the air the field be excavated to a lower level and the seats arranged on the sloping banks. At first these seats will be of wood, but after a few years, when the banks have sufficiently settled, concrete seats might be built. The receipts for the California-Stanford football game for this year were over $25,000, half of which, after deducting the expenses of the day, goes to each of the two universities. This year's football surplus will provide a considerable amount to be expended in beginning the new football field.

Orval Overall of Visalia, this year's football captain, who has now played his four years, will be succeeded by Benjamin K. Stroud of Oakland, for three years a player on the 'varsity eleven, and for the past two years 'varsity center.

"Junior day" has been set for next Friday. In the afternoon will be presented the annual junior farce, written this year by Emil Kruschke, '05, together with a curtain-raiser by Mark Daniels, '05. The "junior prom" will be held on the same evening.

The Thanksgiving recess will extend from Thursday until Monday. The mid-year examinations begin on December 11, and the Christmas holidays will extend from December 21 to January 11. Applications for admission in January should be filed by Saturday, January 2.

To make available for California vineyardists the latest information in regard to resistant vines proof against the ravages of phylloxera, Prof. Edmund H. Twight, viticulturist of the College of Agriculture, in collaboration with Raymond Dubois, viticulturist of Cape Colony, has published a translation of the treatise on "American Vines (resistent stock) their Adaptation, Culture, Grafting and Propagation," by Prof. Vialla of Paris and Prof. Ravaz of Montpellier, France. It is the native vines of America which have enabled the wine-making regions of Europe to reconstitute the vineyards destroyed by the phylloxera. This volume gives full full information in regard to the properties of resistant vines, their grafting affinity with European stock, their degree of resistance to phylloxera, and their adaptation to soils.

Wornout Preachers.

The question of caring for superannuated preachers of the Methodist Episcopal church is being quite generally agitated among the laymen of that denomination. One or two conferences already have taken action, and there seems to be little doubt that all the annual conferences will memorialize the general conference of 1904 to change the discipline so as more fully to recognize the claims of superannuated ministers, their widows and dependent children for support, and to "ask that in the distribution of amounts raised for ministerial support our discipline be so changed as to recognize that conference claimants shall share pro rata with bishops, presiding elders and pastors." This is the language of the North Indiana conference in its memorial, and clearly expresses the purpose of the movement.

That there is a general interest in this question of caring for superannuated clergymen is shown by the action of other denominations. The Congregational, the Protestant Episcopal and the Presbyterian churches have all taken action looking to the support of their disabled ministry, but what has especially incited the movement in the Methodist Episcopal church is the action of the Methodist Episcopal church, South, which, owning property valued at $30,341,763, has asked its membership for a permanent fund of $5,000,000 for this purpose. The Methodist Episcopal church has a total valuation of $146,813,237, or nearly five times that of the church South, and yet its collections last year for the support of 2350 superannuated ministers were but $297,000, an average of $126 each, which, as one writer says, is "not the cost for proper provision for a worn-out horse." If the southern Methodists ask for $5,000,000, the five times as well off northern ones certainly ought to ask for twice or three times as much.—[Chicago Tribune.

Chinese Anatomy.

No Chinese representative of the healing art has ever dissected any portion of the human frame. Accordingly their ideas of anatomy and physiology are matters of faith—confirmed by images which have been reproduced during untold centuries. Their osteology teaches that the skull is formed of one bone; so is the pelvis; the number of ribs varies with the individual, and at the junction of arm with the forearm is placed a cubital patella. According to Chinese splanchology the small intestine communicates with the cavity of the heart, while the colon, after describing sixteen circumvolutions, terminates by opening into the lung. The heart governs the vital processes—in cooperation with the cavity of the stomach it supplies all ideas and all pleasurable sensations. The liver is the habitat of the soul, and it is from this glands that all noble and generous sentiments emanate. The gall bladder is the receptacle of courage; its ascent in the body is the cause of a fit of anger. They have an idea of the continuous motion of the blood, but it seems to be the product of an imagination more riotously oriental than even that which created the other items of their physiologic knowledge. They do not know the pulmonary circulation; they, naturally, know nothing of the valves in the veins; they do not even appear to have quite grasped the motor function of the heart itself; but they nevertheless profess to differentiate no less than seventy-four varieties of pulse—simultaneously recognizable on the person of a single individual. In its ultimate structure the body is composed of five elements: Fire, water, earth, wood and metal. Each of these elements is in harmonious rapport with the corresponding members of the series of five planets, five metals, five solid viscera, five colors, and five tastes. All diseases originate from disturbances of the primary and essential quintic harmonies of these correlations.—[American Medicine.

Frankness.

"Frankness," said Speaker Cannon, "is an attribute greatly to be admired. The frankest man I ever knew was a chap out in Illinois who served several terms in the Legislature. Then he came home and built himself a fine house. It was a beauty and cost a power of money.

"'Nice house you've got there,' said a visitor in the town where the ex-Legislator lived.

"'Yes,' he replied, 'it is a nice house.'

"'Where did you get the money?'

"'Down at Springfield, of course,' the ex-Legislator replied 'I tell you, my friend, there is a heap of yeas and nays in that house.'"—[New York World.

Which would we rather have in Los Angeles: quick, hot fire ten minutes for lunch and a cold stove all day and all night, or a hot house all day and all night and a cold stove when you want to cook?

That's about the alternative: gas or coal cookstove.

Which'd we rather pay: $2 for coal or 95 cents for gas?

That's about the alternative: coal or gas cookstove.

Which'd we rather be in Los Angeles: tired or fresh?

Narrow Chests.

The old theory that consumption was inherited is utterly discredited by modern medical science. The germs of consumption must be received from without. These germs are every where. They are constantly being received and cast out by the healthy system. It is the narrow chested whose inheritance is weakness who fall a prey to consumption because they are too weak of lung to resist and throw off disease.

Doctor Pierce's Golden Medical Discovery makes weak lungs strong. It cures obstinate deep-seated coughs, bleeding lungs, weakness, emaciation and other conditions which if neglected or unskilfully treated find a fatal termination in consumption.

$3,000 FORFEIT will be paid by the World's Dispensary Medical Association, Proprietors, Buffalo, N. Y., if they cannot show the original signature of the individual volunteering the testimonial below, and also of the writers of every testimonial among the thousands which they are constantly publishing, thus proving their genuineness.

"In the spring of 1900 I was taken with hemorrhage of the lungs, and became very weak and short of breath, lost flesh and had no appetite," writes Mr. E. L. Robisett, of Xerxes, Tenn. "I was persuaded to try Dr. Pierce's Golden Medical Discovery. The first few bottles seemed to do me but little good. Thought I would soon be a victim of that dreaded disease, consumption. Had almost given up in despair when my friends persuaded me to give your 'Golden Medical Discovery' a fair trial. I commenced its use. I weigh 160 pounds now, and when I commenced I only weighed 140 pounds. If any one doubts this statement I will be pleased to answer any inquiry."

Accept no substitute for "Golden Medical Discovery." Nothing is "just as good." Dr. Pierce's Pleasant Pellets cleanse the clogged system from impurities.

THANKSGIVING WINES

Play as important a part as does the turkey at the Thanksgiving dinner, so equal care should be exercised in their selection.

Peerless Brand Wines are Best

Haute Sauterne
The queen of table wines
per gallon
$1.00, $1.50, $2.00 and $2.50
per bottle
35c, 50c, 75c and $1.00

Port, Sherry, Angelica and Muscat
per gallon
75c, $1.00, $1.50 and $2.00
per bottle
50c, 75c and $1.00

Finest Sparkling Burgundy
The Red Champagne—simply elegant
Quarts $1.75
Pints $1.00

Zinfandel and Burgundy
The most used table wines
Per gallon $1.00 to $2.50
Per bottle 50c, 75c and $1.00

A Full Line of the Best Brandies
for mince pies and sauces
Per gallon $2.25, $3.00 and $4.00
Per bottle 50c, 75c and $1.00

Extra Special
The finest of California
Champagne
Quarts $1.00
Pints 60c
The famous WHITE CAP wine is as good as some of the imported brands.

FREE DELIVERY TO ALL PARTS OF THE CITY.....

Southern California Wine Co.

220 West Fourth St. Phones: Sunset Main 332 Home Exchange 16

Buy Dining-room Furniture Before Thanksgiving.

There are only a few days until Thanksgiving, but the time is sufficient to supply every need in dining-room furniture. If you will take advantage of our 20 per cent. discount sale you may enjoy the double satisfaction of having your dining-room appointments perfect at a great saving to the family expense account. We are offering every piece of dining-room furniture in our stock at 20 per cent. off the regular price, and these prices will remain in force until the close of business Wednesday night.

In addition to this general reduction of 20 per cent. we have a few pieces of dining-room furniture which have been further reduced. These are pieces which compete in style and price with other lines in stock and as we do not wish to carry duplicating patterns all such competing pieces will be sold at a reduction of about one-third our regular marked price. All such pieces are marked by special price tickets.

BARKER BROS.
420-424 S. Spring St. Los Angeles, Cal.

Ha! Ha! Ha!

DIDN'T HURT A BIT!
SCHIFFMAN DENTAL CO.
107 NORTH SPRING ST.

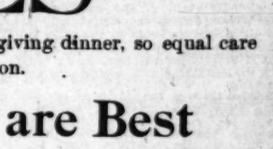

GIFT BOOK—A Guide to Health and How to Keep Well. By Dr. T. Poo Yuen and his brother, Dr. T. Leong. Gives a diagnosis without asking a question. Costs nothing.
THE POO & WING MEE'S CO.
933 S. Olive st. Los Angeles, Cal.

The Dr. Wong Co.
And Chinese Herbs.
INVESTIGATE our past twenty years in city; learn what our medicine has done for the sick. Herbs and medicine for sale. Best of reference to responsible people. Sanitarium and office.
713 SOUTH MAIN STREET.

RUPTURE
CAN BE CURED
Buy the Surgical Appliances of
PROF. VANDREY.
No Medicine, Operation or Injection.
Lady Attendant.
642 MAIN ST., L. A.

Dr. McLaughlin's Electric Belt.
Cures Rheumatism, Nervousness, Poor Circulation of the Blood, Varicocele and Loss of Vital Force. It cures to stay cured. Call and get my book free, or enclose this ad. and I will send the book, sealed, free.
DR. M. B. McLAUGHLIN,
129 South Spring Street, Los Angeles.

B.B. SELF RAISING BUCKWHEAT

Dr. Gross,
Specialist for Men.
343½ S. SPRING ST
Hours: 9 to 12. 1 to 4. 7 to 8

ASSAYERS.
CHEMISTS—Oldest and most complete establishment in So. West. In our own new building. All kinds of assaying, analyses and tests.
WADE & WADE
318 E. First St. Los Angeles, Cal.

The Frank B. Long
Piano
Unequaled in tone. 344 S. Hill St.

PERSIAN and Turkish RUGS
PAUL COURIAN, 412 S. Spring

Oliver Visible Typewriters
Leads them all.
E. M. CRIPPEN, Agent,
453-457 Laughlin Bldg.

LIKE A KNIFE THRUST

Jabbing you in the back—
Impossible to move or bend without pain—
Only those who have suffered it know what backache really is—
And yet there is no need to suffer—
Sick kidneys are the trouble—and sick kidneys can be cured—
Are being cured right here in Los Angeles every day—

Doan's Kidney Pills

give the kidneys just the help they need—
Make them well and strong—
Cure the backache by taking away its cause.

LOS ANGELES PROOF

E. S. Eancher, retired, of 118 S. 18th street, says: "I had attacks of kidney complaint for several years, and every time I caught a cold it settled in these organs and I suffered severely. When the spells were at their worst I could hardly stoop, or bend, or get up and down from a chair. On such occasions trouble with the kidney secretions existed and when last annoyed I noticed Doan's Kidney Pills advertised at Dean's Drug Store at Second and Spring streets and got a box. I found that the remedy did all that was claimed for it. In a very short time I was completely cured of the attack. I have taken a barrel of medicine during my life, but I never found anything which suited my case as Doan's Kidney Pills have.

Doan's Kidney Pills are for sale at All Drug Stores.

50c a Box—Foster-Milburn Co., Buffalo, N. Y.

EVENTS IN LOCAL SOCIETY.

THE surprise of yesterday, in social circles, came with the unexpected announcement of the marriage of Miss Miriam Barnes and Albert L. Gude. Mr. Gude led his bride to the altar at noon within the quiet shadows of St. Paul's Pro-Cathedral, Rev. J. J. Wilkins, dean of the parish, performing the ceremony.

Besides three or four intimate friends there were no witnesses to the marriage. Miss Barnes was attired in an exquisite brown tailor gown, with a picture hat. Mr. and Mrs. Gude left the city immediately, ostensibly for the Hotel Del Monte at the resort of that name—perhaps for somewhere else.

Yesterday's wedding is the culmination of a pretty romance of years' duration. Mr. Gude has lived in Los Angeles for a very long time, and Miss Barnes was known as one of the finest pianists in Southern California. They have been engaged for just two years, according to a friend's version of this heart story. Even the wedding date has been set during this long twenty-four months, although nobody but the parties concerned had an intimation of such a thing.

Miss Barnes's parents did not wish her to marry for awhile, but love is not only blind but determined, and the daughter surprised the family yesterday morning by allowing the little god to have his way.

Mrs. Gude is the daughter of Charles H. Barnes of No. 253 South Grand avenue, and is as well known as her husband. She is a pianist of eminent talent, and has made name and fame for herself throughout this end of the State. She formerly lived at the old Hotel Raymond, coming to Los Angeles nine years ago. She is a member of the Monday Musical Club, and has the distinction of having been soloist with the Los Angeles Symphony Orchestra.

Mr. Gude is a member of the firm of Barnett & Gude, a South Spring-street business house, and is of the same age as his bride. His first business training was received under M. P. Snyder, before that worthy deserted the counter for the Mayor's desk.

A feature which enhances the evident romance of the affair is the allegation of friends that there has been, for Miss Barnes, no "other man" in all her life; likewise for her husband there has never been any "other girl."

Mr. and Mrs. Gude will return to Los Angeles about December 1, and make their home here. Mrs. Gude will again take up her musical work.

MRS. ALBERT L. GUDE.

—o—

Card Function.

An elegantly appointed event was the large card party given at the Woman's Club House yesterday afternoon by Mrs. Frank Gordon and Mrs. Louis Myers. Six-handed euchre was played, and eighteen tables were filled with the guests.

Mrs. Gordon and Mrs. Myers were assisted in receiving by their mothers, Mrs. Jesse Myers and Mrs. J. C. Brown. Other ladies assisting were Mrs. John D. Bicknell, Mrs. Fred J. Bicknell, Mrs. Sumpter Z. Zombro, Mrs. Charles J. Whitney, Mrs. Edwin T. Rowley, Mrs. Claude Brown, Mrs. John W. Kemp, Mrs. William Mead, Mrs. Frank P. Fay, Mrs. Willis Hunt, Mrs. W. W. Neuer, Mrs. Fred A. Hines, Mrs. N. K. Potter, Miss Maude Kay and Miss Fay.

The rooms were daintily decorated under the direction of Miss Forman. The hall was turned into an autumnal bower of seared leaves and grasses, fish net hung from the ceiling and on the walls, and in its meshes were caught gorgeously hued maple leaves. The reception-room was fragrant with the odor of violets, and the lights were shaded in this color. Yellow chrysanthemums were the floral share of the yellow color scheme in all the other rooms.

At the conclusion of the games tea was served. The Venetian Ladies' Orchestra furnished music throughout the afternoon.

The winner of the first prize—a handsome brass jardiniere—was Mrs. Frank Edwards. Mrs. Will Stevens received the second prize, a tall brass vase on a teak-wood stand. The draw trophy, a Japanese vase handsomely mounted, fell to Mrs. Joseph Merrill. Another of the winners was Mrs. W. G. Nevin, who took also a Japanese vase.

—o—

Dobinson Benefit.

Last evening at the Mason Opera-house occurred the most brilliant event in the history of the Dobinson School of Expression, the benefit given by Misses Anna Roberts and Fay Wallace, assisted by other local talent.

The guest of honor was, of course, Mme. Modjeska, who, very prettily gowned, received in the foyer during intermissions. Mme. Modjeska's attendants were Misses Mabel Clark and Mae MacGowan of Pasadena, Isabelle Moore, Ive Reed, Irma Gibson, Henrietta Dobinson, Hortense Jones, Bernice Marcher, Rose Sparling, Mabel Kishbaugh, Rose Lambert, Clara Williams, Florence Austermell, Mickell Wood and Enid Behymer of Los Angeles.

Miss Rita Victoria, who gave part of a scene from "Pygmalion and Galatea," especially distinguished herself. Last night was Miss Victoria's first appearance upon any stage, and her clever talent won her instantaneous applause.

Miss Anna Roberts, formerly leading woman with Herman, rendered excellently a little comedietta, being assisted by J. D. Harrington.

Other numbers were well given, and the whole programme showed careful preparation.

The complete list of numbers is as follows: "Polonaise Militaire" (Chopin,) Woman's Orchestra, Harley Hamilton, conductor; "The Good for Nothing" (J. B. Buckstone,) Miss Fay Wallace, Messrs. J. D. Harrington, T. J. Hardy, W. H. Wright, F. M. Phillips; "Sarabande" (Bohm,) Woman's Orchestra; scene from "Pygmalion and Galatea" (W. S. Gilbert,) Miss Rita Victoria, J. A. Forthman, Jr.; solo, "She Alone Charmeth My Sadness" ("Queen of Sheba,) (Gounod,) Charles Austin Bowes; "Charity Begins at Home," Miss Anna Roberts and J. D. Harrington; Philharmonic Quartette; scene from "Antony and Cleopatra," Misses Anna Roberts, Essie Wilson, Kathryn Brunner, Messrs. T. J. Hardy, L. J. Fellows; overture to "The Merry Wives of Windsor" (Nicolai,) Woman's Orchestra; "When Greek Meets Greek," comedy in two acts (Jerome K. Jerome,) Misses Rita Victoria, Lucille Hall, Messrs. H. H. Earl, J. W. McNaughton.

—o—

Hamburger Reception.

A. Hamburger & Sons tendered a reception to the members of their Buyers' Association, wives and families last night. The first part of the evening was spent in boxes at the Orpheum, and afterward the party adjourned to Levy's.

The occasion was made memorable by the fact that the three Hamburgers of the firm were together, the first time this has happened in years. In attendance were M. A. Hamburger of Yokohama, D. A. Hamburger of Paris and S. A. Hamburger of New York, who arrived yesterday to spend the holidays. With them was M. Holtzwasser of the New York office.

The supper at Levy's was according to a specially prepared menu, and the tables were prettily decorated with chrysanthemums, carnations and ferns. At each place was a daintily-painted Japanese place card. A number of impromptu speeches were given.

Among those present were Mr. and Mrs. D. A. Hamburger, S. A. Hamburger, M. A. Hamburger, Mr. and Mrs. Otto Sweet, Mr. Holtzwasser, Mr. and Mrs. W. C. Chamberlain, Mr. and Mrs. F. L. Besselman, Mr. and Mrs. W. N. Bailie, Mr. and Mrs. N. H. Murphy, Mr. and Mrs. L. C. Johnson, Mr. and Mrs. W. C. Heffelfinger, Mr. and Mrs. F. P. Winnie, Mr. and Mrs. Dart, Mr. and Mrs. George Kalt, Mr. and Mrs. Harry Koll, Frank Kitchen, Mr. and Mrs. Guenther, Mr. and Mrs. Charles Besselman, Mr. and Mrs. Frankie J. Dreyfus, Mr. and Mrs. H. M. Snodgrass, Mr. and Mrs. Perry, Mr. and Mrs. Walter Gerber, Mr. and Mrs. W. G. L. Tucker.

—o—

"We Boys."

"We Boys" and their lady friends enjoyed a "Harvest Party" last Friday night in the social hall of the First Methodist Episcopal Church. The large room was transformed into a harvest scene, with corn-stalks covering the pillars, which were ablaze with jack-o'-lanterns. Apples swung from the ceiling, and a paper pumpkin bearing each individual's name was pinned on each guest.

A programme was given, those taking part being Dr. H. W. Brodbeck, President Frank Buren, Dr. Earl B. Sweet, Joel Berry, Miss Beulah Wright, Jay Finney and the "We Boys" Quartette.

Refreshments of pie and hot cocoa were served to about two hundred guests.

—o—

Mrs. Lobdell Returns.

Mrs. M. G. Lobdell and her son, Karl, have just returned from a tour of the country occupying nearly three months. A visit was paid to Mrs. Lobdell's former home in the Adirondack Mountains, and a month passed in New York City. They also spent some time in Boston, Washington, Chicago, St. Louis, Denver and other cities. Mrs. Lobdell is reoccupying her home at No. 851 South Union avenue.

—o—

Notes and Personals.

Miss Katherine Griffin, daughter of Charles M. Griffin of Flushing, L. I., will be married here to Oscar Mittlhauer of Los Angeles today.

Mr. and Mrs. Allen Drew will spend the winter in Los Angeles.

The reception of Miss Esther Norton and Louis Nordlinger will be given next Sunday at No. 1010 Beacon street.

Mrs. Clara G. Flint of Boston will be at Hotel Green, Pasadena, for the winter.

Rev. and Mrs. J. Albert Hayden of Winfield, Kan., will spend the winter here with their son, W. H. Hayden, of No. 226 North Olive street. This is Rev. Hayden's first vacation after fifty years in the ministry.

Mr. and Mrs. H. W. Coombs have returned from their northern trip, and will be at home the first and third Fridays of December, afternoon and evening. Mrs. C. W. Kidder, Mrs. Coombs's mother, will receive with her.

Invitations have been issued for a reception to be given Thursday, December 10, at Cumnock Hall. Hostesses will be Mrs. Augustus C. Chauvin, Mrs. William G. Hutchinson and Mrs. F. L. Moore.

The New Christianity Church will hold a benefit sale today at the home of Mrs. M. H. Ford of No. 170 South Trinity street. A social and entertainment will be given in the evening.

CHAPMAN MEETINGS OPENED LAST NIGHT.

EVANGELIST AND CO-WORKERS GREETED BY LARGE AUDIENCE.

He Urges Christians to Speak to Their Companions—Large Chorus Choir and Good Music—Conference This Afternoon and Mass Meeting Tonight.

Immanuel Presbyterian Church was filled last night with an audience to greet Rev. Dr. J. Wilbur Chapman, who comes here to set in motion the evangelistic forces of the city.

He had been preceded by his coworkers, Rev. Mr. Walton and Frank Dickson, a vocalist. One of the results of the work of his forerunners was to be seen last night in a chorus choir of between fifty and sixty mixed voices, under the direction of H. H. Barnhart of Immanuel Church. Although they have had but a day's practice their singing was creditable and developed strong singing in the congregation.

On the platform were Dr. Hugh K. Walker, pastor of Immanuel Church, Dr. Chapman and Maj. Hilton. A vocal solo by Frank Dickson preceded the talk of Dr. Chapman, and it was followed by a duet by Mr. and Mrs. Lowe.

Dr. Chapman took for his text Ps. 142, 4: "No man cared for my soul." He first reviewed the kaleidescopic career of David, and then just had a heart-to-heart talk with the pews, who were supposed to be professing Christians. He said:

"I am here not only in the interest of a great church, but in the interest of a large class of men who care nothing for the church. They are saying tonight: 'No man cares for my soul.' I have a notion that the membership of our churches can be doubled without the preaching of another sermon, without another word from an evangelist, or without the singing of another evangelistic song, if we would all do our duty.

"If your neighbor is not a Christian and you are and you never ask him about it, that person counts you inconsistent. A sermon is not looked upon as a personal invitation but rather as a public function and men do not, as a rule, take it personally.

"I tell you, men, you cannot be a believer in this Book and be with your partner in business every day and never speak to him about it.

"I do not mean to be a fanatic. I could not rush in upon a lady and ask her if she is a Christian, but there is a time when you can find people in trouble. Then is the time to speak and I never knew it to fail. Speak to them; speak to them."

Dr. Chapman will speak at a conference to be held in Temple Baptist Church, Sixth and Hill streets, this afternoon at 2:30, and again in Immanuel Church this evening.

OLD KIND ALL RIGHT.

At the ministerial meeting yesterday Dr. Chapman landed on persons who are going about with a new gospel, in this fashion:

"There is no need of a new evangelism. My experience is that the old kind satisfies the people and is what they want."

SAN DIEGO COUNTY.

INDIANS' TRIAL HELD OFF

[SPECIAL CORRESPONDENCE OF THE TIMES.]

SAN DIEGO, Nov. 23.—The trial of five Indians accused of taking from the custody of Charles Moretti of Julian, Adelint Pipa, a fourteen-year-old Indian girl, will not be held until the accused have had time to confer with Attorney Wright of Riverside.

Moretti charges that the purpose of taking the girl away was to deliver her to a Mexican at Anahuac, who had purchased her for immoral purposes. Mrs. Moretti refused to let the girl go. Later the Indian police officers of the Mesa Grande reservation visited the ranch with an order from Amos Frank, teacher of the Indians at Mesa Grande, for the release of the girl. Moretti declined to comply with the order on the grounds that the teacher had no right to issue it. The Indian police then threatened to shoot him on the spot unless he yielded, and rather than be shot he withdrew his objection, the police officers dragging the screaming girl away. Moretti says that her screams could be heard a mile. The Indians say that Moretti drove them away with a revolver, and that it was necessary to summon the police. Moretti lives on the Paine ranch, a part of which has been declared to belong to the government. Moretti and Paine deny this, and there has been considerable trouble over it between themselves and the Indians.

Capt. C. H. McKinstry, successor to Maj. Willard, in charge of the Federal harbor improvement work in the southern district of California came to the city last evening, in company with Maj. Willard. Today they made a trip of examination down the bay.

The funeral service of Victor E. McConoughey was held yesterday at Elks' Hall. One hundred and fifty members of the lodge and a large number of friends attended. Rev. R. B. Taylor assisted in the service.

CORONADO BEACH.

WINTER HOTEL NOTES.

[SPECIAL CORRESPONDENCE OF THE TIMES.]

HOTEL DEL CORONADO, Nov. 23.—Miss Mary Virginia Cobleigh, whose engagement of David E. Llewellyn of Los Angeles has been announced by Mr. and Mrs. George R. Cobleigh, is well known here, having been a guest at the hotel for several seasons.

Recent arrivals include the sons of Mr. and Mrs. H. F. Stocking, Mr. and Mrs. Clyde Stocking arrived several days ago from Los Angeles. Mr. and Mrs. Raymond F. Stocking came today.

Mr. and Mrs. Sterling Postley, well-known guests of the hotel, are in New York, the guests of Mr. and Mrs. Clarence Postley.

Mr. and Mrs. T. F. Boyd of St. Louis, who are in the West on their wedding tour, were among the arrivals at the hotel yesterday.

Mrs. C. B. Hathaway of Chicago has taken apartments at the hotel for a few weeks.

PERSONAL.

F. Becker and T. J. Martin, San Francisco attorneys, are guests at the Angelus.

J. Andrew Wanchope and Capt. A. Gray of the Nobles mines, Arizona, are at the Van Nuys.

T. Hawley, a member of the Chicago Board of Trade, has apartments at the Angelus. He will remain for the winter.

J. V. Smale of Ensenada, Mex., interested in the mining development of the southern republic, is registered at the Van Nuys.

R. Heron and family of Oakland are domiciled at the Angelus. Mr. Heron is looking for real estate investments for northern clients.

M. Sullivan, a Denver banker, has apartments at the Angelus. Before returning to his home city Mr. Sullivan will tour Southern California.

N. Holley and R. O. Mulveny, Butte, Mont., mining men, are at the Angelus. They are touring the State and incidentally escaping te rigorous Montana climate.

C. F. Kennan, a cpitalist of Milwaukee, Wis., is registered at the Nadeau. Mr. Kennan is intecested in mining properties east of Needles, in Arizona, and is in the city purchasing machinery for a twenty-stamp mill.

A. Stanley Dolan, M.D., for nine years assistant medical superintendent at the Southern California State Hospital for the Insane, is in the city. Dr Dolan will leave Thursday for Chicago where he purposes post graduate work prepartory to entering upon the practice of medicine in this city.

City Crowding.

The modern crowding of the population into cities is a factor of the first importance. Enthusiasts extravagantly praise the virtues of country populations, and as extravagantly disparage the moral condition of cities. This excites contradiction and in the controversy the fact is overlooked that the profound changes, some beneficial and others pernicious, have been and are being silently wrought by the aggregation into cities of so large a part of the population. We are entering upon the third generation of hotbed city life. The offspring of those whose occupations are sedentary, who use stimulants, lead irregular and excited lives must, with few exseptions, suffer from inherited irratibility of the nervous system. An abnormal strength and eccentricity of impulse must be the result, and this is fostered by city life.

A lamentable change has passed over the country with regard to the learning of trades. Most temperaments require manual labor in the earlier years of active life, and much exercise at all periods. Labor unions determine the number of apprentices which may be taken, and this number is so small that it is impossible for the large majority of growing boys to secure either the knowledge of trades or the physical and mental benefits of steady employment. Counting rooms and shops are crowded with applicants for every vacant place, while thousands are left to roam the streets, having neither trade, profession nor knowledge of business.

The struggle for success in society, finance, politics, literature, applied science and art grows more fierce as the cities grow larger; the prosperous have often "paid too dear for the whistle;" those who fail are, according to temperament, despondent or desperate, and the consequence is a steady procession to the sanitariumf or the prison. And the number of neurotic, romantic, pampered youth of both sexes is incomputable. If the country often underestimates, the city often overestimates; and the prematurely blase youth is in an abnormal condition which feeds upon itself. Under such circumstances the very qualities which made a good man may make his son a curse to the community.—[Century Magazine.

Nome's Record.

The most productive district in the Nome country is conceded to be Council, which is credited with an output this season of $2,000,000, and since its discovery a grand total of $4,000,000. Council City has a summer population of 3000, reduced generally in winter to 500. It is the second city in size to Nome on Seward Peninsula, having all the modern appliances that go to make a wide-awake, up-to-date mining town, including waterworks, electric lights, churches and public schools. The country surrounding is well timbered and the supply of water for mining purposes is all that can be desired.

The Wild Goose Company is operating large hydraulic plants on six claims in this district, and there is enough in sight to keep the company busy for several years. The clean-up for the entire Nome country is placed at $5,000,000, with brighter prospects ahead.—[Seattle (Wash.) Correspondence New York Sun.

Don't Wait

For an emergency! Always have on hand a supply of

BORDEN'S

Eagle Brand Condensed Milk

Pioneer Brand Evaporated Cream

(unsweetened)

ABSOLUTELY PURE

900 DROPS

CASTORIA

A Vegetable Preparation for Assimilating the Food and Regulating the Stomachs and Bowels of INFANTS CHILDREN

Promotes Digestion, Cheerfulness and Rest. Contains neither Opium, Morphine nor Mineral. NOT NARCOTIC.

A perfect Remedy for Constipation, Sour Stomach, Diarrhoea, Worms, Convulsions, Feverishness and LOSS OF SLEEP.

Fac Simile Signature of NEW YORK.

35 DOSES 35 CENTS

EXACT COPY OF WRAPPER.

CASTORIA

For Infants and Children.

The Kind You Have Always Bought

Bears the Signature of Chas. H. Fletcher.

In Use For Over Thirty Years

CASTORIA

Ideal Leather

The leather with an enameled appearance and a glove leather feel. Strong and glossy, soft and pliable. Known by this trade mark in the shoe.

THIS SHOE IS MADE OF WOLFF'S IDEAL LEATHER PATENTED

Ideal Leather makes heavy shoes soft, light shoes strong. Made in kid, calf, goat, calf or cow hide. Write for book "How to Buy Shoes."

Wolff Process Leather Co., Philadelphia.

The Best Results

are obtained by the Best Methods—The Best Methods are by personal attention and not by guessing through the dark. There's nothing accomplished by guess-work.

I have cured many by getting at and removing the exact cause, and many who were treated for conditions that did not exist. In my treatment of chronic diseases the element of guess work never enters and I am safe in saying the cures are more frequent. The treatment I give is invariably followed by a cure of the condition I treat and a removal of the cause.

Not By Mail.

Those who take my treatment are cured because I do not guess; every treatment has its effect. Have you tried many treatments? Have you treated by mail by guess and have you met with disappointment, through unreliable methods? When I treat your trouble I will know just what to do and how to do it. My facilities are especially adapted to conditions requiring personal treatment, and I feel safe in saying the cures are more frequent than by the treatment in common use.

Stricture.

I cure some of the most aggravated cases in 10 to 15 days, by a thorough and combined method I am able to remove all urethral obstructions, all inflammations and soreness, thus rendering the canal healthy and free from any obstruction whatever. My treatment is the most cleanly, thorough and effective known.

Contracted Diseases

Become chronic through improper treatment, painful, caustic remedies are the direct cause of stricture, ulceration and deep-seated inflammation of the urinary tract. Chances are that every case now chronic could have been cured in one week to ten days with the right treatment scientifically applied. I am confident I cure these ailments more quickly than anyone, and with less pain or inconvenience to patients.

Varicocele.

My treatment effects a cure in 4 to 6 days, and the cure will be PERMANENT. Normal circulation is quickly restored, the pains cease, swelling subsides, the patient's strength and vitality improves immediately.

Weakness.

Decline or functional activity, strength and vitality is nearly always traceable to a disturbance in the functions of the reproductive system. Under my treatment functional equilibrium is restored, the nerve irritation reduced, the circulation is increased and strength removed. My cures are absolute and permanent.

DR. MORTON, FOURTH & BROADWAY 312 WEST FOURTH ST.

Indigestion is caused by trying to cram the stomach to keep too rapid pace. It is

the bane of

the present age and is wrecking lives by the wholesale — when assistance is needed by the digestive organs of

half the world

That distressed feeling can be removed speedily by using Beecham's Pills and can positively be

cured by

taking a course of this famous medicine. Your stomach will be kept sweet and clean and your general health will be perfect if you will use

BEECHAM'S PILLS

Sold Everywhere. In boxes, 10c. and 25c.

BLOOD AND SKIN DISEASES

Positively Cured from 6 to 8 Days. I HAVE secured the services of an old specialist of 35 years' practice (in the treatment of blood and skin diseases). Our remedies are new, and contain no mercury, potash, and are positively guaranteed to cure Eczema, Falling Hair, Cancer, Indolent Ulcers, Pimples, Hernia, Varicocele, Stricture, Habit, Catarrh, Rheumatism, Piles, and all Private Diseases of Men. Call for free examination and treatment free in any case. Office hours, 9 to 12 a.m., 2 to 5 p.m., 7:30 to 8:30 p.m. 309½ SOUTH BROADWAY. Sundays, 9 to 12 a.m. Write for Chilton's Drug Book mailed to 313; hours from 9:30 a.m. to 6 p.m., 7:30 p.m. to 8:30 p.m. MELVIN E. [illegible]

BABY'S SKIN

Scalp [illegible] Preserves beautifies, tiseptic, cleansing and [illegible]

CUTICURA

Assisted by gentle anointings of cura Ointment, when a tendency eczemas and irritations exist.

Every [illegible] is interested in MARVEL [illegible]

ROYAL

Absolutely Pure

Made from Pure Cream of Tartar.

NORTH WESTERN UNION PACIFIC EXCURSIONS

In tourist sleeping cars Los Angeles to Chicago, without change. Personally conducted parties leave Los Angeles every week. Choice of routes. J. M. Scott, Assistant Manager, 247 S. Spring St., Los Angeles.

THE way is three Colorado

Rock Island System

Tickets, 257 So. Spring

NEURO-VITAE

Makes rich, red blood and healthy nerves; will cure all long-standing and aggravated cases of Nervousness, Neuralgia, or Prostration of the Nerves, Insomnia, Heart Trouble, Debility, Relaxation, Prostration, and Physical Exhaustion, resulting of violating the laws of health, Impure blood, poisons in the blood, and all diseases of the nervous system. Of obstinate nature, and only at GODFREY & MOORE, 344 S. Spring St.

Yerba-Lip-Tus

"Yerba-Lip-Tus cured my son of [illegible] catarrh: so ill he had to be kept from school." MRS. SMART, 8100 Alameda St.

At druggists or by mail. Either size 25c.

The Hill Yerba-Lip-Tus Co., Los Angeles.

736 San Pedro St.

Not Hungry

When you should be means disordered nerves, which will lead to prostration. Dr. Miles' Nerve guaranteed to benefit you or refunded. Book on nerves sent free.

DR. MILES MEDICAL CO., Elkhart, Ind.

16,502

Pounds of Barkley's Porto Rican sold in seven days.

"The taste tells." Try

Full pounds 25c. At

BUSINESS.

FINANCIAL AND COMMERCIAL.

OFFICE OF THE TIMES, Los Angeles, Nov. 23, 1903.

FINANCIAL.

TODAY'S BANK CLEARINGS. The clearings of the Los Angeles Clearing-house today amounted to $1,109,067.92, as compared with $1,094,611.88 for the corresponding period of last year, an increase of $14,456.04. Following is a comparative statement of local clearings day by day for the week as it ends today, beginning Monday, November 16, 1903:

	1903.	1902.	Inc.	Dec.
Monday	$1,109,067.92	$1,094,611.88	$32,456.04	

STOCKS AND BONDS. The Los Angeles Stock Exchange reported the following sales today:

	Shares.	Price.	Value.
Reed Crude (new)	100	$ 4.35	$ 435.00
Reed Crude (new)	10	4.35	43.50
Home Telephone	10	36.25	362.50
Home Telephone	30	36.25	362.50
Totals	170		$1,343.50

Quotations were reported officially by the exchange today as follows:

OIL.

	Bid.	Asked.
Alpha	$ .09	
Altec	.37	
Associated Oil	.37	.38
Bond Oil and Asphalt		.75
Bee Canyon		6.00
Central	.26	.35
Columbia	.09	.10
Continental	.25½	
Fullerton Consolidated	.07	.08
Fullerton Oil	.15½	.16
Globe	.10	.11
Peerless	.12	.13
Home (Whittier)	1.40	
Indiana Petroleum	.39	.40
Northern Consolidated No. 2	.01	.02
Oceanic		.25
Pico Oil & Tr. Co.	.07	.08
Ramona	.07	.10
Reed Crude (new)	4.35	4.40
Reed Crude	.45	.50
Southern Consolidated	.01½	.02
Southern California O. & T.		.25
Sunset	1.15	
Union Consolidated	.50	.55
Union Con. Refining Co.		.13
United Petroleum		.06
Westlake		.02
Whittier Consolidated	.01	.02
Western Union		.30

MINING.

	Bid.	Asked.
Amalgamated G. & C.		.11
Anaconda Belle Copper		.17
Bonanza West Copper		.10
Bonanza Mines Copper		.10
Bull Hill Copper		.10
Bunker Hill		15.00
Bunker Hill Extension		.10
Bunker Hill & Sullivan		17.00
Charles G. M. Co.		.02
Comet Copper		.10
Consolidated Mines		.07
Consolidated Treasure		.02
Gold Hill Copper		.10
Gold Hill Extension		.10
Hecla M. & M. Co.		15.00
Iron Silver		.10
Jumbo Extension		.02
Jumbo Belle		.10
Lee Chance M. & M. Co.		.10
Mahoney Copper		.10
Mahoney Mining		.10
Mountain King		.07
Mountain Chief		.01
Nevada Hills		.01
Nevada Hills Extension		.01
Nevada Hills Copper		.10
Nevada Hills Consolidated		.01
Nevada Hills Mining		.01
Nevada Hills Treasure		.01
Nevada Hills Verde		.01
Nevada Hills Verde Extension		.01
Nevada Hills Verde King		.01
Nevada Hills Verde Mining		.01
Queen Consolidated		15.00

BANKS.

	Bid.	Asked.
American National	$170.00	
Broadway Bank & Trust		$135.00
Central		245.00
Citizens' National		157.00
Commercial Savings Bank (c)		
Farmers & Merchants (c)	95.00	
Farmers & Merchants Savings Bank	180.00	
First National	180.00	
First National (Pasadena)	245.00	
First National (Santa Ana)	245.00	
Los Angeles First National	227.00	
Los Angeles Savings Bank	102.50	
Merchants National		130.00
Pacific National	245.00	
Pasadena National	102.50	
Security Savings Bank	95.00	
Southern California National	250.00	
Southern California Savings Bank		250.00
Southern Cal. Savings Bank (c)	230.00	
Stock Exchange Bank	100.00	
Union Bank & Savings	240.00	
Union National	102.50	
Western National	135.00	

MISCELLANEOUS.

	Bid.	Asked.
Cal. Portland Cement Co.		$ 70.00
Edison Electric pfd.	75.00	
Edison Electric com.	35.00	
Los Angeles Gas & Electric	34.00	35.00
Los Angeles Trust Co.		135.00
Pacific Electric	35.00	35.50
Pacific L. & Trust pfd.	107.00	
Pacific L. & Trust com.		102.00
Pacific L. & Trust Series C.	170.00	

BONDS.

	Bid.	Asked.
Home Electric bond	102½	103.00
Home Telephone bond	89.50	92.50

COMMERCIAL.

QUARTER SACKS UP. The Globe Mill put out a card today, saying that its "Banquet" and "Towel" flour, hitherto retailed in quarter sacks, must be sold at not less than $1.35, $1.20 and 60c, respectively.

PRUNE TALK. In connection with [illegible] a mail advice from San Francisco says: "The carry-over crop of last year's prunes demoralized the eastern markets at the opening of the present season. These goods were offered at one-half cent lower than new fruit of the same grade, and as the quality of the old stock was good, buyers did not care to pay more for the new fruit. It is evident that the influence of the Oregon shipments has been serious. Prunes from that State are selling in New York on a 2¾c basis. The estimate of the Oregon crop is placed at 1000 cars this season, this supply must be reckoned with in establishing prices. A factor in the prune trade this year will be the European demand, since the failure of the French crop compels that country to secure its fruit from foreigners. Large orders have been received for California prunes from France, and hundreds of cars have gone forward, but purchasers' houses have difficulty in shipping them fast enough to fill orders."

GENERAL BUSINESS TOPICS.

ORANGE SHIPMENTS. The subjoined daily statement to cover a period of one week, shows the number of carloads of citrus fruit shipped from Southern California. The total is for the season beginning November 1, 1903. In a general way "local points" means the cities of Colorado and New Mexico. The statement follows:

	Exchange.	Orangex.	Lemons.	Local points.	Total.
Last Report	15	132	23	20	190
Monday and Sunday	6	12	2		20
Totals	21	144	25		210

PORTO RICO TOMATOES. Will tomatoes grown in Porto Rico? That question hasn't yet been decided, but according to the proposition of one enthusiastic gentleman, who is planning extensive investment there, the experiment is to be tried. He believes the soil and climate are even more adapted to tomato growing than Florida, and he purposes to make the attempt to cultivate them on a large scale.—[New York Commercial.

PACKING FLORIDA ORANGES. According to the statement of a prominent Florida orange grower the expense of picking, packing, shipping, selling and cartage are $1.30. The details: Picking and packing, including box, 45c; freight, 55c; commission, 15c; cartage, 5c. The total for the Pico is 65c, showing how seriously Florida growers are handicapped in the way of expense.

LOCAL PRODUCE MARKETS.

Trade opened today (Monday) with business reported very good. Receipts were top notch. The egg situation is very firm. Ranch eggs are so

LYDIA E. PINKHAM'S LIVER PILLS

Cure constipation and sick headache. 25c. All druggists.

Touring Cars

W. K. Cowan,

OVEMBER 24, 1903.
ndigestion
caused by trying to comp
stomach to keep too rapid
e. It is
he bane of
present age and is wrecking
s by the wholesale — a litt
stance is needed by the dige
organs of
alf the world.
t distressed feeling can b
oved speedily by usin
cham's Pills and can
y be
ured by
ng a course of this excelle
icine. Your stomach will b
sweet and clean and your gen
health will be perfect if yo
ause
EECHAM'S
PILLS
Sold Everywhere.
boxes, 10c. and 25c.
LOOD AND SKIN DISEASES.

tirely Cured from 6 to 10 Day
AVE secured the services
of an old specialist of 20 year
ce in the treatment of all kind
diseases. Our remedies are pur
and contain no mercury or ioda
and we positively cure
Cancer, Incident Ulcers, Bone
Blood, Kidney, Varicocele, Stric
Catarrh, Rheumatism, Hydro
and all Private Diseases. I ca
you in my office 1216 to 1220
SOUTH BROADWAY, or
Chilson's Drug Store, 4th and
Broadway, 8:30 a.m. to 6:30 p.m.
Sundays, 9 a.m. to 2 p.m.
MELVIN E. STEER, M.D.
ABY'S SKIN
Scalp and ha
Preserved, purifie
beautified by
tiseptic, e
cleansing,
and beauti
ertie
TICURA SOAP
d by quick anointings wi
tment, when a tendency to
s and irritations exists.
Every Wo
is interested in our
MARVEL Whirling S
Theatre Supplement
Tuesday, Nov. 24.
MARVEL Co.
Times Bldg., New York
OYAL Bak
Powd
Absolutely Pure.
de from Pure Grape C
of Tartar.
NORTH WESTERN-
N PACIFIC EXCURSI
rist sleeping cars Los Angeles
ago, without change, daily. Pa
ger-carrying parties four times
week. Choice of routes. J. H. Pa
tant Manager, 247 S. Spring Stre
Angeles.
THE way E
is thro' Co
Colorado
Tickets, 257 So. Spring
NEURO-VITAE
n, red blood and healthy ner
all long-standing and advanced
eases. Neurasthenia or Ner
, Insomnia, Heart Trouble, P
, Prostration, and Physical D
violating the laws of health
the blood, and all diseases
ystem of obstinate nature.
ODFREY & MOORE, 326 S. Br
Yerba-Lip-Tus
p-Tus cured my son of most o
e ill he had to be kept from s
MRS. SMART, 2110 Alle
ists or by mail. Either cure
The Hill Yerba-Lip-Tus Co.,
dro St. Los A
Not Hungry
ou should be means disc
which will lead to
ion. Dr. Miles' Nerv
ed to benefit you or
Book on nerves sen
ILES MEDICAL Co., Elkhart,
16,502
s of Barkley's Porto Rican C
sold in seven days.
he taste tells." Try
ounds 35c. All gro
Touring Cars an
Easiest Mana
K. Cowan,

BUSINESS.

FINANCIAL AND COMMERCIAL.

OFFICE OF THE TIMES,
Los Angeles, Nov. 23, 1903.

FINANCIAL.

TODAY'S BANK CLEARINGS. The clearings of the Los Angeles Clearing-House today amounted to $1,109,067.93, as compared with $1,094,611.89 for the corresponding period of last year, an increase of $14,456.04. Following is a comparative statement of local clearings day by day for the week as it ended, beginning Monday, November 23, 1903:

	1903.	1902.	1901.
Monday	$1,109,067.93	$1,094,611.89	$782,059.43

STOCKS AND BONDS. The Los Angeles Stock Exchange reported the following sales today:

	Shares.	Price.	Value.
Red Cruble (new)	100	$ 4.25	$ 425.00
Red Cruble (new)	50	4.25	212.50
Home Telephone	10	36.25	362.50
Home Telephone	10	36.25	362.50
Totals	170		$1,362.50

Quotations were reported officially by the exchange today as follows:

OIL.

	Bid.	Asked.
[illegible]	$ .61	....
[illegible]	.30	.35
Associated Oil	.17	.21
Bitumen Oil and Asphaltum	....	.25
Central Oil Co.	....	6.00
Central Oil Co. Preferred	.85	.95
Central Oil Co. Preferred	.20	.25
Central Oil Co. Preferred	.20	.25
Central Oil Co. Preferred	.20	.25

San B

LEGAL FIG... FO...

SAN BERNAR... LEAVE...

John L. Mea... County Hospi... Valuable P... Woman the ...

SAN BERNA... ter legal squat... rich estate of ... Bernardino co... pector who die... County Hospit... death was only... torneys acting ... He left a will ... perty to Mrs. ... Francisco, but ... other claiman... properties of ... gion have com... the claimants ... company which ... Means's claim... claimant is a n... county, who ... ment with Mee... which the latte... tion on the pr... for $20,000. Mr... attorneys, who... claims to hold ... Wilson also ha...

THE ... The preliminary ... Bozall, Fred L... charged with ... weapon upon ... Lloyd, will co... Court Tuesday. The defendants ... der heavy bon... ated in the sho... seven months ... liam Bozall. ... sent to Oakla... taken in the c... his son, Fred, ... criminal proce...

OUT O... The Lawler ... missed tomorr... buried their di... out of Lawler' ... family at Need... the wilds of A... expectedly the ... reaching town ... fendant in an ...

The San Ber... will go to Redl... the funeral of ... coln's famous ... last night.

ON... The charge ... weapon with i... which has bee... against Peter ... who clubbed J... and killed him... grand jury, w... as the police a... the complaint. ... very lightly, b... the head.

Garfield Smit... Superior Cour... charge of bur... graduate, and ... room of a con... was arrested a... committed her ... turning, comm... glary. He will ...

CITY ... ONTARIO, ... needs is a city ... was put up sev... subscription, n... pose until a be... pervisor Reid ... Town Trustee ... stand half the ... up a suitable ... pose. It is ... that the Tru... offer aside, bu... the jail is too ...

ROSCOE ... Roscoe P. M... Thursday at h... avenue, of con... in Vernon cour... of Mr. and Mr... ried, and had ... He leaves a fa... and a brother, ... Saturday afte... Episcopal Chu... vue Cemetery. ... W. P. Craft, ... ill, is improve...

RIVERSID...

SIGNIFICANT LARGE ...

Committee A... tant Effort ... Many Revol... Stock Stolen ...

RIVERSIDE ... tended mass ... ing's Operaho... ways and mea... Lake shops fo... presided and ... Judge J. S. N... Gill and Geo... Noyes dwelt ... the city of se... in answering ... saloons might ... clared that t... tions were pro... ance advocate... employés to ...

Attorney Gi... phases of the ... ed with appla... of his remark... Riverside has ... ment to give ... tory location. ... point a comm... and to assur... to deal hone... them." In the ... Diss deals, ... remarks was ... duly apprecia... when he said, ... "skilled artis... give us any ... doubt men it ... glad to have ... shops. They ...

San Bernardino, Orange and Riverside Counties.

[NEWS REPORTS FROM TIMES CORRESPONDENTS.]

GREATEST AND BEST ORANGE CROP EVER.

OVER FIVE THOUSAND CARLOADS IN RIVERSIDE DISTRICT.

Dr. Howe Elected Vice-President of Orange Growers' Bank and Will Assume Management, It is Understood. Physicians Prescribe Champagne.

RIVERSIDE, Nov. 23.—Around the numerous orange-packing houses there is much activity in preparation for the handling of what promises to be both the largest and best crop ever shipped from this point. Owing to the slowness of the fruit in coloring, it is evident that comparatively little of this season's output can be gotten into the eastern markets in time for the holiday season. Showers of rain and a cold spell would aid materialy in maturing the crop. The fruit is much more mature than at a corresponding period last season, and all that is lacking is the outside coloring. Quantity and quality will far surpass the showing made last year. From what is known as the "Riverside district," comprising the groves in and around this city, with Highgrove and Arlington, as well as West Riverside, there were sent out last year 4900 carloads of oranges, and it is conservatively estimated that this season fully 5500 cars will be required to handle the crop. This increase is due partly to a large acreage that will come into bearing for the first time. Only six carloads of oranges and nineteen of lemons have been forwarded to the Eastern points, and a few more cars will go out this week.

ANOTHER BANK CHANGE.

Still another change in the management of the Orange Growers' National Bank was made today. Dr. E. B. Howe was elected second vice-president this morning. It is understood that he will give up his extensive dental practice and hereafter devote his entire time to conducting the affairs of the bank. In the absence of Congressman M. J. Daniels, who is president of the bank, G. Rouse has had to devote much of his time to the financial institution since the Hays episode, and it was found necessary to make other arrangements.

HERE AND THERE.

What promises to be a good game of football will be a match at Chemawa Park on Thanksgiving Day, between the Business Men's team of Riverside and the Santa Ana Athletic Club. As the visitors have defeated almost every club with which they have played this season, it is expected that the contest will be a good one, as the home team is also a strong one.

A merchants' carnival will open on Tuesday, December 8, and continue four evenings.

Somewhat of a commotion was caused in this model temperance community when it became known today that local physicians are issuing prescriptions for champagne. It is not stated what particular disease this sparkling beverage is to be taken for, but the temperance folks declare that it may be counted upon to enlarge the size of the head and decrease the size of the pocketbook. That the anti-liquor sentiment is pretty strong has been discovered by D. Cochrane, who has concluded not to run the risk of pushing his application for a license to serve wine and beer at the Holyrood Hotel, at the meeting of the City Trustees, Wednesday morning.

An important meeting of the directors of the Chamber of Commerce will be held tomorrow afternoon. The question of having a new charter for this city, or of reincorporating as a city of the fourth class, will be discussed, and other interesting things will come up.

Columbus discovered America after many hours of weary search. If he had lived in our day The Times would have helped him to find anything he wanted at a very small cost. Telephone your wants to Red 661 and our Riverside Agency will take your ad. and send it to the main office.

ELSINORE.

NEWS BREVITIES.

ELSINORE, Nov. 23.—A car of prunes was loaded Saturday.

Union Thanksgiving services will be held Thursday morning at 11 a.m. in the Presbyterian Church.

Invitations are out for a ball and supper to be given by the Lake Elsinore Lodge, No. 140, Knights of Pythias, Friday evening in the Bank Hall.

Thomas Passons has purchased a lot on Graham avenue, near the depot, and will build a large livery building.

Joseph Wright is here from Pasadena.

Joseph D. Haughawout is in Pueblo, Colo., on business.

Thomas Preston of Hemet and Miss Jennie Sykes of Murietta, were married in Murietta.

Mr. and Mrs. Fred E. Bennett and son arrived Saturday to visit Mr. and Mrs. G. E. Bennett.

SANTA ANA.

BOVINE TRIPLETS.

SANTA ANA, Nov. 22.—Suit has been filed in the Superior Court by the Graham-Loftus Oil Company against the Union Oil Company to quiet title to oil-bearing lands in the Fullerton oil fields.

A. T. Cole, a Bolsa farmer, is the owner of a Jersey cow which last week gave birth to three heifer calves, all strong, well formed and healthy.

The property known as the Williams ranch, comprising 164 acres of good land at Old Newport, for many years occupied by J. F. Snover, has been sold to J. L. Pinney of San Francisco, who will make a model alfalfa farm.

The Santa Ana baseball team, strengthened by Sam Dungan, will play the Pacific Modern Woodmen of Los Angeles on the local grounds on Thanksgiving Day. Following is the line-up:

Santa Ana.		Los Angeles.
Fred Mallet	pitcher	Mangarina
McGinty	catcher	Starkey
Elwell	first base	F. Mallett
Head	second base	Harris
Pard Mallett	third base	Raphael
Charles Mallett	shortstop	Rodner
Dungan	left field	Leland
Ecramuspe	center field	H. West
Waller	right field	Perota
Cheney	substitute	Ireland

ANAHEIM.

AGED RESIDENT DEAD.

ANAHEIM, Nov. 22.—Dan Hamilton, aged 76 years, who died Saturday night, was buried yesterday in the Anaheim Cemetery. He was a well-known resident of the Mother Colony.

Felician Castillo, the 7-year-old son of Mr. and Mrs. Castillo, died Saturday night of typhoid fever and was buried yesterday afternoon in the Anaheim Cemertery.

Morgan Chandler of Northern California and Miss Maude E. Whaley of Anaheim were married yesterday in the Episcopal Church. They will reside in Los Angeles.

Joseph Backs and family returned this morning from a visit to Anaheim Landing.

W. T. Bush and wife of Pasadena are visiting friends here for a few days.

Elvin Pinter, who recently purchased the Weisel place, arrived yesterday from St. Louis where he has been on business.

Stock, Johnson and Hatfield have applied for a patent on a carbon oil burner. They have received a flattering offer for the new invention but will not sell.

Miss Mary Handyside, who has been visiting friends in Placentia, has returned to her home in Oakland.

Hugo Eckstein left this morning for Rockford, Ill., on a brief business trip.

Mr. and Mrs. Walter Junkin of Westminster returned this afternoon from a week's visit with relatives in Los Angeles.

SOUTHERN PACIFIC MOTOR COLLIDES WITH HORSES.

SAN BERNARDINO TRAIN NEARLY DERAILED LAST NIGHT.

Victim of Redlands Shooting Affray Dies in County Hospital and Slayer is Charged With Murder—Straight Talk to the Supervisors.

SAN BERNARDINO, Nov. 23.—The Southern Pacific motor arriving here from Riverside at 8 o'clock this evening was almost derailed half a mile south of town by plunging into two big dray-horses. Both animals were killed outright. They are supposed to belong to a rancher named Ackers, who was met by two boys fifteen minutes before the accident leading the horses by a rope tied about a harness saddle on one of them. The man was intoxicated and the boys followed him to a point near the accident, where he released them, going himself into the brush.

SHOOTING VICTIM DEAD.

Louis Ecabar, alias Escovaris, who was shot by Lucas Espanosa, at Redlands, Saturday night, died this afternoon at the County Hospital. Espanosa's preliminary trial on the charge of murder will take place tomorrow at Redlands.

RANCHMAN WITH GUN.

The Board of Supervisors concluded a hot session this afternoon, being told plain blank by William Roach, over whose land right of way for a county road is desired, that unless the road is paid for at his price, $500, not a single person will ever live to cross the land. The road in question had been open to travel for years until some months ago Roach barricaded it, standing guard with a shotgun.

Later the board took up a hearing o' a protest against the proprietors of the Reception saloon at Barstow, taking the case under advisement.

Drawing of names from which to select a grand jury was completed this noon, the thirty men selected to appear December 7 at 10 o'clock. From the list it is evident the jury will comprise mostly taxpayers of the county seat.

SLASHED WITH KNIFE.

S. Faban was brought to the County Jail this afternoon from Victor under suspicion of having assaulted David Walsh with a knife last night, inflicting a gash in the abdomen six inches in length. Walsh is at the County Hospital in a dying condition. He positively identified Faban as his assailant. Both are Santa Fé employés.

SAN BERNARDINO BREVITIES.

The Santa Fé baseball team defeated the clerks in an exciting game played on the local diamond yesterday afternoon, the score being 8 to 1. Another game will be played between the two teams next week. An effort is being made to arrange a game between the Santa Fé nine and the team at Needles, and the prospects are that if the Santa Fés win the game from the Apex team of Los Angeles Thursday they will play the Needles team Christmas day.

Mrs. James Wood, residing on Eighth street near D, last night was aroused by some one endeavoring to break into her house. She armed herself with an ax, and taking a lantern investigated, to find a Mexican prowling about the premises. She ordered him off, and had to chase him from the place. The police were notified and took the man into custody.

The reply brief in the celebrated water case of D. W. Descrow vs. W. A. Downey et al., which has been in the local courts for years, was filed today by R. E. Bledsoe. The suit was brought to recover title to 600 inches of water in the Mojave River and $2500 damages.

A. Estudillo, connected with the Indian Bureau of the Interior Department, has been transferred from Los Angeles to Colton, in order to be nearer the several Indian reservations under his immediate charge. He will spend the next several weeks investigating the affairs of the San Jacinto, Banning and San Manuel reservations.

This morning a hunting party composed of Joseph Catlick, George Boren and Chris Jensen left for Oro Grande, in their automobile on a hunting trip of several days. The region is said to abound in quail.

The Colton City Trustees met this evening and heard a protest from various property owners against a resolution ordering the laying of cement sidewalks along North Ninth street. The matter was laid on the table. The board passed to its second reading an ordinance increasing the width of all the sidewalks in the city four feet.

W. Cheseborough, Joseph Warren and Arthur Mills, who were committed to the County Jail from Needles a week ago to serve ninty days for carrying concealed weapons were released by the Superior Court this morning on a writ of habeas corpus, the action being based on the grounds that the commitment failed to state that the weapons were "deadly." The prisoners are young men of good appearance, who came from Boston to see the country. They were not informed that it was against the law to carry weapons, and believed that it was necessary for one's safety to be armed.

The hearing of John Howard, charged with burglary was set for trial this morning in the Superior Court for December 15. Howard is alleged to have stolen a watch from H. Baughm, which the latter had left in a vest at the Stewart Hotel. The theft was immediately discovered and Howard arrested. The watch was found next day buried near where Howard was taken into custody.

The arraignment of Garfield Smith charged with burglary was postponed this morning to Wednesday.

The Indians of the San Manuel reservation have called a pow wow for next Sunday to consider a request of the Arrowhead Reservoir Company for a right of way for a water main across the northeast corner of the reservation. Indian Agent Wright will attend from San Jacinto.

W. H. Little, charged by Charles Martin with maiming a burro was discharged from custody by Justice of the Peace Thomas this afternoon.

ONTARIO.

NEWS BRIEFS.

ONTARIO, Nov. 23.—The exchange expects to ship a car of navel oranges the last of the week. The exchange there has divided the season's shipments into four pools.

The real estate sales reported are: B. S. Herring to J. H. Lawrence, house and lot on East B street, $650; C. W. Roberts to Albert Wright, house and lot, on Euclid avenue, $700; B. C. Ayrse to J. D. Hewitt, house and orchard on Seventh street and Euclid avenue, exchanged for Los Angeles property, $3000; E. T. H. Allym to Mrs. M. F. Durgan, five-acre two-year-old orange grove on East Fourth street, exchanged for Los Angeles property, $2000.

CAYUCOS.

NEWS NOTES.

CAYUCOS, Nov. 23.—The rainfall for the storm amounted to .40, and for the season .81, against 1.99 inches to same date last season. More rain will be needed before fall plowing can be commenced.

The stockholders of the Union creamery voted to sell the entire plant at auction Saturday next. The creamery was built in 1895, and flourished amazingly for a while; but since the dry year has been a losing proposition. It is the last one of the cooperative creameries in San Luis Obispo county.

KERN COUNTY.

EARLIEST SETTLER DEAD.

[BY THE ASSOCIATED PRESS—A.M.]

BAKERSFIELD, Nov. 23.—Moses Hart, who came to Kern county about forty years ago as one of its earliest settlers, died today at his home in Kern. He was 70 years of age and leaves a widow and nine children.

Nature's Battery.

The Northern Pacific telegraph department has telegraphed a distance of 650 miles without batteries.

Saturday night, when the aurora borealis display was on, the electric waves were noticed as early as 7 o'clock by Superintendent Dildine, of the system. They decided to experiment with the atmosphere as a current, and accordingly had the line opened from St. Paul to Dickinson, N. D., with the batteries along the line removed. The electricity was taken from the atmosphere during the disturbance, which lasted twenty hours.

Superintendent Green says: "We found that the electricity from the overcharged atmosphere registered from 23 millimeters positive back to the same figure negative. Pure green light shot forth at stated intervals, toward the earth, and each time it descended it charged the electric wires all over the country to such a degree that all communication was stoped for a time and disturbed for many hours.

"The electrical waves came with the regularity of the pendulum movement. They were of about three minutes' duration each, shifting from negative to positive polarities in almost perfect rhythm. Our instruments showed a maximum intensity og 370 volts.

"When the current was at its maximum positive polarity we could talk to Dickinson very easily by using the regular Morse alphabet. As the pendulum swung back to the negative pole the sounds from the instruments would become fainter and fainter until the pressure came back. Our volt meter was not of high register, 300 volts being its limit.

"The disturbance commenced at 2 o'clock Saturday morning and lasted until midnight. It was one of the most remarkable atmospheric disturbances that has come to my knowledge for forty years."—[New York World.

New Universal Problems.

We all know that the nineteenth century was marked by a separation of the sciences into a vast number of specialties, to the subdivisions of which one could see no end. But the great work of the twentieth century will be to combine many of these specialties. The physical philosopher of the present time is directing his thought to the demonstration of the unity of creation. Astronomical and physical researches are now being united in a way which is bringing the infinitely great and the infinitely small into one field of knowledge. Ten years ago the atoms of matter, of which it takes millions of millions to make a drop of water, were the minutest objects with which science could imagine itself to be concerned. Now, a body of experimentalists, prominent among whom stand Profs. J. J. Thompson, Becquerel and Roentgen, have demonstrated the existence of objects so minute that they find their way among and between the atoms of matter as raindrops do among the buildings of a city. More wonderful yet, it seems likely, although it has not been demonstrated, that these little things, called "corpuscles," play an important part in what is going on among the stars. Whether this be true or not, it is certain that there do exist in the universe emanations of some sort, producing visible effects, the investigation of which the nineteenta century had had to bequeath to the twentieth.—[Harper's Magazine.

Would Not Wait.

A pompous peddler, who was selling pens, entered a bank in the early summer and asked for the cashier, and, being told he was not in, said:

"I am dealing in pens, and I suppose it will be proper for me to deal with the cashier."

"I suppose it will," replied the teller, carelessly.

"Very well, I will wait."

The caller took a chair and sat composedly for a full hour waiting for the cashier. By that time he began to grow uneasy, and seeing no prospect of a change in his circumstances, asked how soon the cashier would be in.

"Well, I don't know exactly," said the teller, "but I expect him in in about eight weeks. He just left a week ago."—[Public Ledger.

"Now," said the kind-hearted woman, after the hobo had eaten everything in sight, "there's the woodpile."

"Wonderful!" exclaimed the knight of the road, as he began to sidestep, "I never saw the like."—[Chicago News.

All Seamen.

Know the comforts of having on hand a supply of Borden's Eagle Brand Condensed Milk. It can be used so agreeably for cooking, in coffee, tea and chocolate. Lay in a supply for all kinds of expeditions. Avoid unknown brands.

CHRISTMAS and GIFTS are synonymous terms. A gift of genuine

Dorflinger Glassware

is certainly highly appropriate. Look for the trade-mark label on each piece.

Glassware

"To be tortured by doubt is to travel the pace that kills."

There will be no doubts if you

Call Up

Main 1020...Home 1742

And have us call for your garments, clean, press and alter and repair and deliver them promptly.

THE PANTITORIUM

306 W. Sixth St., bet. Broadway and Hill.

STILETTO CUTLERY

EVERY BLADE WARRANTED

We endorse and sell— VINOL Money back if you are not satisfied.

THE OWL DRUG CO., DRUGGISTS.

The Practical Guest.

Circumstances alter cases, all around the world, but more especially in the country.

"My wife and I love the country dearly," said a business man. "Indeed, I could not lead an active business life if I did not get good country air at least once a week. We are not so fixed, as yet, to own a country place; but we have many country friends who make us welcome. One reason why we always find ourselves heartily received, I think, is because of our somewhat unusual method of visiting. My wife was a farmer's daughter, and I, too, was reared in the country. Comparing country reminiscences one day, we remembered and agreed that one great burden on the farm used to be the arrival of unexpected company. The country larder, like the city larder, has its occasional pinched straits, and my mother used often to be at her wits' end for a creditable 'spread' when unforeseen guests arrived. I also remember that, as a boy, I used to hate company because it was always my lot to chase and kill the necessary chickens.

"Well, all this means that when we go to the country now—although we always wire our friends to expect us—we invariably take a goodly basket of palatable things with us. Country people like pleasant surprises just as well as town folks; and the delicatessen shops are full of dainties which taste better in the country, even, than they do in town. Oysters and crackers and a good fish make joy in the country, too. Sometimes our country friends kick a little at our basket, but we don't mind that. Little attentions make no enemies, especially if they are good to eat. Of course, you can't make this an inevitable practice; but, as a rule, the gift-bearing Greek at country homes is never a burdensome guest."—[Detroit Free Press.

THE HAUNTED CITY.

Some heart's remembrance and regret
Fill every street with life profound;
This corner where of old we met
To me has since been hallowed ground:
I never pass in sun or rain
Now, but I meet you here again.

We cannot go from where we dwell
And leave behind no lingering trace;
Where in the past our shadow fell
A shadow of us haunts the place;
Returning now, ourselves may there
Disturb some ghost of what we were.

The stones are thrilled by many a tread
That leaves no footprint where it strays;
Shades of the living and the dead
In silence throng the noisy ways;
Here where I meet in shower or shine
Your ghost, you haply meet with mine.

The air has sounds we cannot hear,
Is dim with shapes that none can see;
Tho' dear the living voice, and dear
The sight of living faces be,
With kindlier yearnings yet we greet
The friends we see not when we meet.
—[A. St. John Adcock, in The Spectator.

Why She Hesitated.

The girl to whom the old bachelor had finally proposed looked worried.

"I am trying to make up my mind," she said.

"And is it so hard?" asked her friend.

"Very hard. You see, he has lots of money, but no bad habits."

"Do you want him to have bad habits?"

"Well, they shorten life, you know."—[Chicago Post.

Skin Diseases

of the most stubborn and chronic kind are promptly relieved and eventually cured by the use of

Hydrozone

This powerful germicide is absolutely harmless. It has cured cases pronounced incurable and will cure you. By killing the germs that cause skin diseases, it allows Nature to restore a healthy skin. Used and endorsed by leading physicians everywhere for the last 12 years. Booklet on request.

Sold by leading druggists or trial bottle sent prepaid on receipt of 25 cents.

Prof. Charles Marchand

81J Prince St., New York

RAMA

The Wonder Worker

Scenes of Wild Enthusiasm During Last Days of Free Services.

"May God Bless You in Your Mission," Was the Cry From Hundreds of Grateful Patients.

Never in the History of Los Angeles Has There Been so Much Excitement Over Any Man as Has Been Created During the Last Few Weeks Over Rama and the Marvelous Cures Being Performed at His Institute in the Ramona Block.

So much has been written concerning the healing powers of Rama and the marvelous cures he has performed that to those away from the city it reads like romance. So surprising have been many of his cures that not only the laymen, but the medical world stand aghast in utter bewilderment at a power so potent and marvelous as to break congestion in a few moments' time. Scores of chronic diseases, that for years have defied the combined skill of the medical world, have been brought to Rama, and in a remarkably short time those who were blind have been made to see, the deaf to hear. Rheumatic pains have disappeared and paralyzed limbs have taken life. No man ever came to this country and created so much excitement as Rama, whose name is on the lips of nearly every man, woman and child in Los Angeles as Rama, the Wonder Worker.

The final and complete mastery of hundreds of cases of obstinate chronic diseases, for which many of the family physicians are now according Dr. Rama so large a measure of credit, is due to the fact of his large and extended experience in the treatment of chronic diseases by the skill of concentration and potency to direct the treatment to the diseased parts.

Rama's power of diagnosis has been the wonder of the medical world. He will ask you very few questions, but will locate your disease, no matter when or what it may be.

The celebrated surgeon and the greatest living specialist for the treatment and cure of any long-standing and difficult chronic diseases of the blood, nervous system, eye and ear, is permanently located at THIRD AND SPRING STS. (RAMONA BLOCK) and will give all afflicted an opportunity to consult him free of charge and secure the latest and best treatment for such diseases as the regular family physician is not prepared to treat.

THE DEAF, LAME, BLIND AND RHEUMATIC ARE CURED

by a new system of medicine from Europe. No laying on of hands or faith cure.

Rama's cures have puzzled the who'e medical fraternity, and have astonished the world. He uses certain secret preparations imported from Europe. His treatment is quick and permanent, and he protects his patients by taking only those cases that can be cured.

No man living has made the record that Rama has in eight years' time in America. He has received more testimonials and sworn affidavits than any living physician.

Rama treats no acute diseases, but makes an entire specialty of chronic diseases. Long-standing cases given up by doctors and pronounced incurable he most desires to see.

ALL SUFFERERS

from nervousness, dyspepsia, liver, kidney, stomach and blood disorders, piles, catarrh, bladder and urinary troubles, rheumatism, paralysis, neuralgia, sciatica, should call at once. Special quick treatment for private diseases of men and all diseases of women.

A Legal Written Guarantee

To cure or refund the money is given in every case.

RAMA MEDICAL INSTITUTE,
Ramona Block, Third and Spring Streets.
Office open from 9 a.m. to 8 p.m.
Sunday, 10 to 12 a.m. only.

Young Man, Brace Up!

Stop the Weakening of Your Vitality Before It Has Destroyed All Your Happiness and Strength

DON'T ALLOW THIS WEAKNESS TO TAKE AWAY ALL THE PLEASURES OF living; don't see yourself losing your nerve force, your strength; when a cure is at hand. You know that you are growing older and weaker every day, and that unless you cure yourself it will soon be a wreck. You have pains and aches, dizzy spells, despondency, confusion of ideas, weak back, varicocele, and are growing weaker in every way. Cure yourself now and enjoy happiness for the rest of your life.

Dr. McLaughlin's Electric Belt

Is a great vitalizer. It will cure you. It will pour vigor into the weak, relaxed glands and restore your full strength. It will renew your old vim and courage, stop pains and make you feel like a man once more. You wear it while you sleep, and when you get up in the morning you will feel refreshed and full of new life. You will get better day by day, and soon every indication of your trouble will pass away and you will be cured forever.

Backache

Modesto, Cal.
DR. M'LAUGHLIN: Dear Sir—I have worn your Belt regularly for about a month, applying it when I go to bed, and I can truthfully say that I have felt no backache at all since the third day after I commenced its use. I am not near as nervous as I was, and have had no bad dreams. Yours respectfully,
V. W. BANGS.

Read My Book

You will never do yourself justice until you try my wonderful Belt and see what it will do for you. It cures when drugs fail. Call, if you can, or send for my book for men only. It is full of things that inspire men to be better and stronger than they are. I send it, sealed, free if you send this ad.

Office Hours: 9 a.m. to 8 p.m. Daily and 10 to 1 p.m. Sunday.

DR. M. A. McLAUGHLIN, 129 SOUTH SPRING STREET, Los Angeles

A Physic Won't Cure Constipation.

It will make you worse. It takes a stronger medicine next time to move your bowels. All the time you are losing strength. If you had strength to digest the food and remove it from the bowels instead of allowing it to rot there, as it does, you wouldn't be constipated. You know that kind of treatment won't cure.

Mull's Grape Tonic Will.

This is not a physic. Its action is not like any other treatment known. You know about the strengthening properties of the grape. Mull's Grape Tonic is made from grapes and is so compounded that it exerts a beneficial influence over the digestive organs, strengthening them so they can perform their functions voluntarily, making rich blood and strong muscles. It won't fail. No griping. No pain. No cure, no pay. Send this advertisement and 9c. to Lightning Medicine Co., 281 Third Ave., Rock Island, Ill., for large sample bottle.

50c. and $1.00 a bottle at all Druggists. Sold by F. W. BRAUN & CO., Wholesale Distributors.

LINOLEUM. Large stock—35c per yd. T. BILLINGTON CO., 314 South Broadway.

Always Remember the Full Name Laxative Bromo Quinine Cures a Cold in One Day, Grip in 2 Days E. W. Grove on every box. 25c

Auctions.

AUCTION SALE

729 W. 18th St.

9-Room House

AND LOT 50x170 FT.

TUESDAY, NOV. 24

AT 10 A. M.

The fine two-story house, containing nine large rooms, bath and cement cellar, on large lot, 50x170, built by the owner, James R. Finlayson, will be sold at AUCTION. On the lot are a variety of fruit and ornamental trees, flowers, shrubery, etc. Elegantly situated on beautiful Eighteenth street, surrounded by luxurious houses in the heart of the city, and a valuable piece of property. Will positively be sold to above date. Terms on real estate one-half cash, balance on time. Also immediately after selling the house we will sell all the Antique Wal...

FURNITURE

Comprising Bedroom Suites, Mattresses and Bedding, odd pieces Antique Walnut Parlor, Dining-room and Kitchen Furniture, Brussels Carpets, Rugs, Gas Ranges, Lace Curtains, etc. Will be sold in lots to suit purchaser.

RHOADES & REED
AUCTIONEERS
Office 143 W. Fifth St.

Auction

HOUSEHOLD GOODS

2629 Halldale Ave.

TUESDAY, NOVEMBER ...

At 10 o'clock a. m. Take Grand Avenue cars to West Adams and Hall Ave.—consisting of Mission ... Dining Room Furniture, Rattan Chairs, Lady's Desk, Davenport, Irish Rugs, Cut Glass, Silverware, ... es, enameled and brass Beds, Mattresses, Bureaus, Bedroom Suits, ... Bamboo Furniture, Mahogany Table, Paintings, Oak Chiffonier, Carpet, fine Range, etc.

THOS. B. CLARK, Auctioneer.

Auction

143 West Fifth

Wednesday, Nov. ...

Bedroom suites, Folding Beds, ... eled Beds and Mattresses, ... Couches, Box Couches, Chiffoniers, Secretary, Bookcases, Desks, ... Tables, Chairs, Rockers, Oak ... Ranges, Heating Stoves, 10... Velvet and Tapestry Carpets, ... Inlaid Linoleums, etc.

RHOADES & REED, Auctioneers.

AUCTION

of the entire Furniture and Carpets of two eight-room flats, Nos. 1043 and ... Hill St., Friday, November 27th, at 10 a. m., consisting of oak and wicker parlor couches, divans, easy chairs, ... room suits, iron beds, fine oak ... beds, bedding, lace curtains, ... oak center tables, Brussels carpets, rugs, lamp, hall tree, hall ... tresses, two fine oak extension ... china, glassware, refrigerators, ... ing stoves, coal stoves, gas ... agate ware, etc.

C. M. STEVENS, Auctioneer.
Office, 203 Tajo B'ld'g.

AUCTION—At Public ...

The entire stock of Fourth Street ... Fourth and Wall street consisting of ... and mares, ages from 5 to 10 years, ... 900 to 1200 pounds; buggies, harness, ... all tools and fixtures belonging to ... stock will be sold to highest and ... without limit or reserve. Auction to commence ... 10:30 a.m., Nov. 27th, 1903.

J. M. HURD, Auctioneer.

W. W. HUTCHISON

General Auctioneer

Of Merchandise, Live Stock and Real Estate

COMPTON, CALIFORNIA

AUCTION

Oriental Rugs

A. W. LOUDERBECK, Auctioneer. YUMA, A. T.

211 South Broadway.

C. M. STEVENS,

Furniture and General Auctioneer.
Office: 203 TAJO BUILDING.

Thos. B. Clark

131 SOUTH B'WAY. Tel. Home 186; Green ...

PEOPLES

DENTAL PARLORS,
106 N. Spring St.
ALL WORK FREE.
You simply pay cost of materials. We do this to introduce our painless methods.

Headache Cured

and prevented by Dr. Miles' Anti-Pain Pills, unequaled for neuralgia, ... ache, backache, etc. No opiates. ... laxative. Never sold in bulk. Send for ... book on the cure of headache. ... cents. Sold and guaranteed by all ... Dr. Miles' Medical Co., Elkhart, Ind.

Screen Doors 75c. Window Screens ...

ADAMS MFG. CO.

740-742 S. MAIN ST. TEL. ...

USE CALIFORNIA CREAM OF LE... instead of Soda

UCTION SALE
729 W. 18th St.
Room House
AND LOT 50x170 FT.
ESDAY, NOV. 24
AT 10 A. M.
ne two-story house, containing
arge rooms, bath and cement
on large lot, 50x170, built by
wner, James R. Finlayson,
e sold at AUCTION. On the
a variety of fruit and orna-
l trees, flowers, shrubery, etc.
ntly situated on beautiful
enth street, surrounded by
ous houses in the heart of the
nd a valuable piece of prop-
Will positively be sold on
date. Terms on real estate
lf cash, balance on time. Also
diately after selling the house
ll sell all the Antique Walnu
FURNITURE
ising Bedroom Suites, Mat-
and Bedding, odd pieces As-
Walnut Parlor, Dining-room
tchen Furniture, Bric-a-Brac,
s, Rugs, Gas Range, Lace
ns, etc. Will be sold in lots
purchaser.
OADES & REED
AUCTIONEERS
ffice 143 W. Fifth St.

uction
USEHOLD GOODS,
329 Halldale Ave.
DAY, NOVEMBER 24th
clock a. m. Take Green Tra
s to West Adams and Halldal
nsisting of Mission style
Room Furniture, Rocker
Lady's Desk, Davenport, Turk
Cut Glass, Silverware, Dish
eled and brass Beds, Mattre
reaus, Bedroom Suits, set o
Furniture, Mahogany Center
intings, Oak Chiffonier, Stair
ine Range, etc.
S. B. CLARK, AUCTIONEER

uction
143 West Fifth
nesday, Nov. 25th
suites, Folding Beds, Exte
s and Mattresses, Leather
Box Couches, Chiffoniers,
, Bookcases, Desks, Center
Chairs, Rockers, Cook and Ba
Heating Stoves, 1000 pcs
d Tapestry Carpets, 100 pcs
oleums, etc.
DES & REED; Auctioneers

AUCTION
ire Furniture and Carpets
-room flats, Nos. 1043 and 1045
Friday, November 27th, at 10
ling of oak and wicker rockers
ilvans, easy chairs, oak bed
s, iron beds, fine oak folding
ling, lace curtains, portiere
r tables, Brussels carpets an
ap, hall tree, hall and stair
wo fine oak extension tables,
assware, refrigerators, heat-
s, coal stoves, gas ranges,
e, etc.
M. STEVENS, Auctioneer.
Tajo B'ld'g.

CTION—At Public
Auction.
tock of Fourth Street stable, corn
f all street con-isting of 23 horse
ges from 5 to 10 years old, weig
ounds; buggies, harness, desk
fixtures belonging to stable. T
e sold to highest and best bidd
t or reserve. Auction to take pla
ov. 27th, 1903.
J. M. HURD, Auctioneer

W. W. HUTCHISON
eral Auctioneer
lise, Live Stock and Real Estate
MPTON, CALIFORNIA.

AUCTION
ental Rugs
KEBECK. YUZUK & CO
Auctioneer. N. Y.
211 South Broadway.

M. STEVENS,
and General Auctioneer.
303 TAJO BUILDING.

s. B. Clark
WAY. Tel. Home 167. Green 1

OPLES
NTAL PARLORS,
08 N. Spring St.
WORK FREE.
ly pay cost of materia
s to introduce our painless

ache Cured
ed by Dr. Miles' Anti-P
aled for neuralgia, to
che, etc. No opiates. N
e sold in bulk. Send for f
cure of headache. 25 doses
guaranteed by all druggis
Medical Co., Elkhart, Ind.

75c. Window Screens
AMS MFG. CO.
ST. TEL. M.

CALIFORNIA
CREAM OF LEM
instead of Soap

Los Angeles County: Cities, Towns and Villages.

[NEWS REPORTS FROM TIMES CORRESPONDENTS.]

ADENA SPRINKLING CAUSE OF FUNNY WAR.

LER FIRES BACK AT HIS NEWSPAPER CRITIC.

tendent Says the Street De- ment Can't be Editorially Man- ...Y.M.C.A. Athletes Break In- Coast Records—Branch Postoffice tered.

ADENA, Office of The Times, N South Raymond avenue, Nov Superintendent Brown has the target of the editorial of the Pasadena Evening d from this war, which is a mixture of politics and per- alling, has become almost as in- ting as listening to the end men in rnival show. C. C. Brown has a bit on the subject, and also one of ost sprinklers, who, by the way, to be a newspaper man and ap- ates the force of humorous sar-

Baumgartner, of the Star, has aken to editorially manage the department of this city," said last night. "He began his day last Friday night and has only been sitting awake nights since. He seems to be just awak- to the fact that the present ad- ion gained office without his ng and he begins the tirade by g with both feet on the furni- of the City Hall, with the danger atching it, and then, because I ve that the city officials alone suffer any pangs which might from a deficiency in the furni- he has been riding out of his way home at night to see if e was not a stray chuckhole in street. Pasadena avenue and ena street have acted like a bad of pie on his digestion and he ubled ever since.

Baumgartner is in the wrong. am only two men who can give ght in regard to the management of airs of this city, the Mayor and ncil. I give my orders to Chambers, has the contract for the entire sprinkling of the city, and I am ot very well satisfied with the way they have carried out. Pasadena ave- has been sprinkled more than ded because it was necessary to do a huge amount of gravel has been put on the street to fill up low and chuckholes and the only way to wind the gravel can be packed is by liberally watering the street.

There are in Pasadena ninety-six ers of streets to be sprinkled, for which the city allows ten wagons with drivers to do the work. These wagons are supposed, as a maximum estimate to cover eight loads a day and the max- mum given which the loads will cover is 1400 feet. These fig- are correct, and under them the ork being taken care of as well s is expected under the exist- ordinance. The city is letting ut to thirty permits a day for ork and never in the history of city has there been such a torn- up condition of the streets. The broad- ing of all the car lines, the grad- and the hauling of dirt and gravel from place to another has made necessary to keep the streets as they have been when this condition of af- airs to some degree abates. There are a hundred and one little points in the ways and the wherefores ome into the matter, but enough has been said. The street department is doing the best it can and is not to blame for the public moneys being wasted in the making of streets as long as a piece of string of dirt loads a day over them. To wash them would make slime out of them. Nor is the city government going to sprinkle cross- ings as long as there is a city ordinance against doing so. That ordinance was passed one week ago and it was passed without my sanction, but I must obey the same."

Cook of the street-sprink- department sent a communication to the editor of the Star, in which he says from the tone of your editorial in the Star of Friday we know that you have had an awful jolt over the way you have in the past been with Carrie Nation and William Jennings Bryan, good enough, but now that you are at home and roast every- body right, except the Star. As to street sprinkling, you know no more about it than I do about printing or running a paper. You knew that I was doing my best, for you have seen me there again and again. I have been doing my duty as per orders. They have come from those who thought as you do- not know how it should be done. My instructions are orders I try to follow. Some of the parties began putting stones and mud on Pasadena to fill up the holes I was ordered to wet it down; for days about as I thought I was told to double me a few days I was told to ...ish and make the street ...d so for three days, but I ...ften those stones and they hard.

...was posted at the barns ...ago not to wet the cross- ...cause that the women had ...roundings to stop the sprink- ...crossings. Since that time ...crossings have been known ...sare Club crossings. Now it ...they are trying to disown ...suppose it means the same old ...the woman tempted me to

...the employés of the city the ...breakers are picked out as ...and labeled misdemeanor. ...already quit and others will. ...fools or idiots, if we do ...streets. Of all class legis- ...think the last the worst. I ...wet the crossings for love ...now. But we sprinklers do ...thinking and we will not for- ...you make as fast friends of ...attack as you have of the ...breakers you are coining

...D THANKSGIVING.

...ger portion of the birds of ...and vicinity should surely ...Thanksgiving Day with a ...song and a tribute to the ...have succeeded in gaining ...tion of the law for them. ...way, Dr. E. L. Conger, S. ...and other interested parties ...before the County Super- ...Monday morning and pre- ...petition for the protection ...list of birds, claimed to ...to the farmer, the beauty ...and the country in gen-

...visers, after a thorough ...finally agreed to draw an ...protecting the following ...seasons: ...barn owl, western night- ...phoebe, horned lark, An- ...brown) towhee, Arkansas ...well bunting, western ...wren, long-tailed chat, ...pper, varied thrush, red- ...wing blackbird, western bluebird, Arizona hooded oriole, redshafted flicker, cliff swallow, Arkansas kingbird, San Diego song sparrow, willow goldfinch, black-headed grosbeak, phainopepla or black mocker, Audobon warbler, royal tern, Pasadena thrasher, Brewer's blackbird, Parkman wren, western martin.

There is to be a provision in the ordinance safe-guarding one who in attempting to kill a innet, kills one of the protected birds and another clause authorizes the Horticultural Commissioners to grant permits for the making of scientific collections. All of the birds on the above list are of either the insect or the seed eating varieties. The mocking bird, robin, roadrunner, meadow lark, and the Bullock's oriole are already protected by State and county laws.

ATHLETIC FEATS.

At the indoor athletic senior contest of the Y.M.C.A., athletes, Wyman Tyler broke three indoor coast records and William Purdy established a record on the horizontal bars by doing the swinging dip forty times. Tyler's records were for the shot put, forty-two feet five inches; for the standing hop, step and jump, twenty-nine feet; for the fence vault, six feet nine inches.

There were some good scores made for second and third places. These contests are a series of three and the one making the most number of points in the series will receive a handsome gold medal, the second-place man will get a silver one and the third place will draw one of bronze. The second contest will be held in Febuary and the final one in May.

BRANCH POSTOFFICE.

Postmaster Wood yesterday announced that authorization had been received from Washington for the establishment of a branch postoffice at No. 1184 South Fair Oaks avenue. The branch will be known as Station I and the location chosen is near the Raymond Hotel. The place will be ready for business about December 15, and will be in charge of F. F. Twinting, in whose general merchandise store the office will be located. Carriers from this station will cover a portion of the southern end of Orange Grove avenue and relieve the congestion of the mails, which has caused trouble on the avenue for some time. Those at the lower end have had many of their letters returned to the postoffice for lack of time, and if afternoon mail, have not received it until the following day.

NEWS REMNANTS.

The City Commissioners yesterday afternoon discussed plans for a hay barn which is to be built in the rear of the Villa street fire engine house, and requested the Council to advertise for bids for construction. Plans for the addition for the Dayton street house were also discussed and a form of ordinance for the protection of public parks was produced. One of its provisions prohibits the drinking of intoxicating liquors in the parks.

Mayor Schmitz and his political manager, Abe Reuf, visited Pasadena last Saturday and were driven about the city by State Senator B. W. Hahn.

L. P. Jones of No. 624 North Raymond avenue is displaying a bunch of well-developed ripe bananas, which were grown on his home place. There were nineteen ripe bananas and as many green ones in the bunch and the fruit is of a fair quality.

L. H. Larue of No. 36 South Mentor avenue is bewailing the loss of two $5 gold pieces which he gave to a man on an East Colorado street car. Larue was standing on the sidewalk and thought he saw a doctor on the slowly moving car to whom he owed $10. He hastily ran out and handed the man the two pieces, and the fellow took them with a smile. Now Larue learns that it was not the doctor and he is on the lookout for the recipient of the coin.

The Northeast Improvement Association met at the residence of Capt. Waterhouse last evening and elected officers and discussed plans for the development of their section.

The Colorado-street portion of the big pergola of the Hotel Maryland is all completed except for the placing of the eucalyptus poles which form the arbor on top and plants and vines are being planted and the pergola bids fair to be a beauty.

Did you notice the slush on Pasadena's paved streets yesterday? Look for it today.

Ten cents off on every dollar invested in comforters and blankets at the Bon Accord today.

Opening of "The Little Shop," room 1, Marsh Building, today. Stocks, collars, drawn work and Chinese silks.

WANTED—First-class picture framer. Leonard Co.

See our 1904 Diaries. Leonard Co.

Wigwam. Indian curios, antiques. 360 South Marengo.

Cut flowers at Glasscock's.

Artist's materials at Wadworth's.

Genuine Spanish tamales. Skillen & Skillen's.

Since "A crust is better than no bread," a small advertisement in The Times brings in more business than no advertisement at all. Telephone your "wants" to Red 1451, and our Pasadena Agency will take your ad. and send it to the main office.

MONROVIA.

PASTOR RESIGNS.

MONROVIA, Nov. 23.—The monthly meeting of the Duarte-Monrovia Farmers' Club will be held Friday afternoon at the home of E. C. Uhl, at which time Mrs. Willoughby Rodman will read a paper on "Arbor Day."

The resignation of Rev. A. L. Wadsworth as pastor of the First Baptist Church, which was presented three weeks ago, was yesterday accepted by the church, to take effect on or before January 1. Mr. Wadsworth has not yet decided on a future home, but he will remain on the Coast.

The Hawkeye Land and Lot Company reports the sale of F. L. Jones's cottage on East White Oak avenue to W. L. Stephens for $1500. Mr. Stephens is a prominent Long Beach merchant, and purchases the property for a winter home. The same company has sold three lots belonging to G. W. Churchill to J. C. Wheeler of Long Beach, who will build cottages on the property for rent.

Hall & Blythe report the sale of Miss Ada F. Hutchins's house and two lots on East White Oak avenue to W. Legatt of Los Angeles.

W. L. Campbell of Long Beach was in town today to let a contract for a residence which he will build on property recently purchased here.

The revival meetings, announced to commence yesterday, have been postponed for one week.

EL MONTE.

EL MONTE, Nov. 23.—Miss Jessie Pullee is to be married Wednesday evening at 8 o'clock to John Lindsay, at the home of Mrs. Charles Gidley, by Rev. Mr. Skaggs of the Cumberland Presbyterian Church of El Monte. The young people are well known here and will make their home in El Monte.

Wednesday evening the A.O.U.W. will give a Thanksgiving ball at Cave's Hall.

GIANT BLACK SEA BASS BREAKS THE RECORD.

LONG BEACH ANGLERS CATCH A FIGHTING SURPRISE.

Monster of Four Hundred and Twenty Pounds Landed in a Skiff After Long Battle — Plans for an Attractive Promenade.

LONG BEACH, Nov. 22.—Jack Shear and John Wise broke all local records for black sea bass, when they brought in a monster weighing 420 pounds. They found him on their set line, and had an hour of the warmest kind of fighting before there was a sign of yielding. Their troubles were not all over, even then, as the next thing was to get him into the skiff. This was no small matter, as the fish was nearly as large as the boat, but it was finally accomplished with the exercise of no little skill and patience. It was not until they began to measure that they fully appreciated the magnitude of their catch. He was 6 feet 7 inches in length, 6 feet in circumference, and it was 3 feet 10 inches around the head. "Old timers" agree that he is the largest fish of the kind ever brought in here.

LONG ILLNESS OVER.

Alonzo L. Eaton died at the home of his son, M. L. Eaton, on East Fourth street, yesterday afternoon after a long and distressing illness. Deceased was born in Stafford, Ct., February 21, 1825. He and his aged wife came here to live with their son, Myron, about eighteen months ago. The funeral service will be held at the home at 2 p.m. tomorrow, Rev. M. H. Plumb officiating.

SEASIDE NEWSLETS.

A game of baseball Saturday afternoon between the local Grammar School and that of Compton resulted in a score of 11 to 22 in favor of the home players.

Every year the children of the schools make up a Thanksgiving offering for the poor of the community and this year it promises to be larger than ever. All of the little people are interested in it and in addition to their own offerings are calling on the older members of their families in a way that will not be denied. The collection is being made at the Atlantic-avenue building and the distribution will be the last of the week.

Mrs. Perkins, Mrs. Gill and Mrs. Phillips and her daughter of Grand Rapids, Mich., are guests at the home of Mr. and Mrs. R. C. Truax on American avenue. They represent three generations of the family, Mrs. Perkins being an aunt and Mrs. Gill a sister of Mrs. Truax, while Mrs. Phillips is a daughter of Mrs. Gill. They will spend the winter here and will be joined by their husbands later.

F. R. Porter and George I. Leonard went to Elsinore this morning for a stay of several days.

Mr. and Mrs. T. A. Stephens were over-Sunday guests of Mr. Cleaver, the well-known Los Angeles laundryman.

Mr. and Mrs. Frank Gray will go to Riverside tomorrow to be Thanksgiving guests of Superintendent A. W. Wheelock and wife.

There is talk of making the approach to the pavilion and pier as wide as Pine avenue, it being thought that a wide promenade such as would thus be made would be a great addition to the attractiveness of the new pier. If that is done a new roadway will have to be made east of the one in use. Another plan is to build a subway from the foot of Pine avenue under the railroad tracks and under the approach to the wharf as it would be when widened. These plans are earnestly discussed, and it is likely that one or the other will be adopted.

The United States revenue cutter McCullough anchored near the breakwater this morning and was visited by a number from here this afternoon.

Since "A crust is better than no bread," a small advertisement in The Times brings in more business than no advertisement at all. Telephone your wants to Main 591, and our Long Beach Agency will take your ad. and send it to the main office.

SOLDIERS' HOME.

NO MORE ADMISSIONS.

SOLDIERS' HOME, Nov. 23.—"Owing to the crowded condition of the home, further admissions and readmissions will be suspended for the present, except at the Southern (Hampton, Va.,) the Marion (Indiana,) and the Danville (Illinois,) branches."

Such is the order received from the president of the board of managers in New York.

In several instances recently the crowded condition of this home has been referred to in this correspondence, with a view to deterring intending applicants from venturing on a personal application at these headquarters, involving, as it would, the useless expense of travel, and the almost certain hardship of rejection upon their arrival. Notwithstanding this, individuals—eligible as to service and pitifully qualified by disabilities—have continued to apply and have been reluctantly turned away. So strongly have the conditions of a number of these appealed to Gov. LaGrande's sense of humanity that he was unable to find it in his heart to say "No," and would insist in many instances upon squeezing in "just one more," and were the exercise of discretion still left him, would no doubt continue so to do. Now he has no option in the matter, and however painful to the Governor, the directions of the president of the board must be enforced.

MEXICAN WAR VETERANS.

Veterans of the Mexican War are passing rapidly away. Three mark the mortality among these old heroes this month. The latest, Addison Beaty, served in Co. H, Fourth Kentucky Infantry during the Mexican War, was a native of Kentucky, admitted from San Lucas, Cal., November 23, 1898, died November 22, aged 79. He was a widower and leaves a brother Peter C. Beaty, residing at Austin, Tex.

John Letner, late Co. E, Third Colorado Cavalry, a native of Iowa, admitted from Los Angeles September 17, 1902, died at Carthage, Ill., November 4, while on furlough, aged 62.

SAWTELLE.

PROHIBITION ADDRESS.

SAWTELLE, Nov. 23.—This evening at Wyant's Hall a large audience assembled to hear Hon. J. M. Glass of Pasadena, for a number of years chairman of the Prohibition State Committee, in his address under the auspices of the Gen. O. O. Howard Prohibition Alliance. The following programme was carried out: Prohibition song; choir; ritual and business; solo, J. C. Ten Eyck; reading, W. H. Metcalf; Prohibition song, choir; recitation; solo, Mrs. Louisa Chisholm.

The Oddfellows met this evening, preparatory to taking the Third Degree at Pico Heights Wednesday evening. The work of organizing a Rebecca lodge is well under way.

POMONA.

CHARITY BASEBALL.

POMONA, Nov. 22.—The baseball players of the North and South sides, who will participate in the charity ball game on the afternoon of Thanksgiving Day, the proceeds to go to the Fruit and Flower Mission, are practicing diligently. The North Side team will be composed of J. Roberts, pitcher; Hendrickson, catcher; Eells, first base; Debrunner, second; Chapman, third; C. G. Toland, shortstop; Greenfield, left field; McIntyre, center; C. B. Roberts, right field. The following compose the South Side nine: Messrs. Schwichtenberg, pitcher; Little, catcher; Loucks, first; B. Thurman, second; Cobb, third; M. Thurman, shortstop; Aldrich, left field; J. Drumm, center and Carter right field.

NOTES AND PERSONALS.

Mr. and Mrs. P. J. Dreher spent Sunday with their daughter, Mrs. I. W. Brink, in Colton.

Mr. and Mrs. C. B. Olin have returned from Ocean Park, where they passed the summer.

Don Rush of San Francisco is visiting his parents here.

Mrs. Maud E. Sheehan, who is at the head of the order of Rathbone Sisters of this State, is the guest of Mrs. E. L. Downing. Last evening Mrs. Downing entertained at dinner in honor of Mrs. Sheehan and Mrs. Julia Stebbins of Riverside, another officer of the order. The guests were the officers of the local lodge and included Mmes. Forester, Schwichtenberg, G. Weigle, Cobb and Misses Walz, Gruwell and Cahill.

Mr. and Mrs. Louis Dresser of Los Angeles spent yesterday with J. B. Lorbeer here.

Miss Louise Cooper, who is attending Throop, spent Sunday with her mother, Mrs. Sarah Cooper.

Fortune is more sociable than when Stevenson lived, and she knocks at your door every morning, if you advertise in the Los Angeles Times. Telephone your wants to Black 1111 and our Pomona Agency will take your ad. and send it to the main office.

HOLLYWOOD.

TEMPERANCE DAY.

HOLLYWOOD, Nov. 23.—Sunday was temperance day in Hollywood, and the W.C.T.U. is proud of their first public meeting. This organization is composed of about twenty-five women who are determined that the new city shall occupy an advanced position on the temperance question. Sunday evening union services were held in the Christian Church, which was beautifully decorated with flowers, flags and bunting. Mrs. P. B. Chase, president of the W.C.T.U., presided. Rev. E. A. Stellar discussed the most practical way for the church to overthrow the liquor traffic. Rev. Will Knighten spoke forcibly upon the ideal relation between the church and W.C.T.U. and was followed by Rev. J. C. Hay in a discussion of the Hepburn act and how to enforce it. By a rising vote the audience authorized a committee to draft suitable resolutions to forward to our representatives in Congress relative to this act. The address of the evening was delivered by Mrs. Hester Griffith, president of the Federated Unions of Los Angeles, on "Our Responsibility." She was followed in a brief address by Mrs. Boyd, superintendent of prison and jail work in this county. The exercises were interspersed with music by the choirs of the churches represented.

The women of St. Stephens' parish will tender Rev. and Mrs. Angus Fortner a reception at the Hotel Hollywood Wednesday evening, December 2.

It is expected that the Masonic Temple will be opened December 4. Dr. Noble, superintendent of the Presbyterian missions, has leased rooms in the temple for church services, and will preach there December 6.

The enterprising young people of Hollywood are arranging a course of lectures and entertainments for the winter.

Mr. and Mrs. A. M. Bogy of St. Louis have returned to Hollywood for the winter.

CLAREMONT.

FILIPINOS WIN ADMIRATON.

CLAREMONT, Nov. 23.—The twelve Filipino lads assigned here are winning admiration. Four are in the Claremont public school and eight in Pomona College. Of the latter group, F. Reyer and M. Roco are comfortably housed at the residence of Dr. Dolly; A. Garcia and P. Guason at Prof. Frank P. Brackett's; L. Gomez and J. Gomez at the Chapman home; A. Sison and A. Baltasar at C. C. Johnson's. The four public school students are established, two by two, in the homes of Dr. Richmond and Dr. Pease.

Immediately upon the arrival of these students from the Orient, all eyes were turned on them—students, faculty and townspeople alike. They were critically "sized up." The unanimous verdict is that they are "making good." In scholarship they are porving foemen worthy of the mental steel of the students of paler face. The very morning after entrance into active study, Prof. Brackett of the mathematics department gave an assignment in algebraic quadratics to one of the newcomers, who classified in the freshman mathematics class. He went to the blackboard, worked out his problem and, when his turn came, explained the subject before the class without a tremor or mistake. And that is the pace the Filipinos have kept up since.

SAN PEDRO.

WANT SUNDAY MAIL SERVICE.

SAN PEDRO, Nov. 23.—With the number of trains that arrive at and depart from San Pedro on Sundays, not taking into account the service of the electric road, it appears unreasonable that business interests are obliged to suffer inconvenience and loss of time and money by reason of no outgoing mail from Sunday morning until Monday morning. The time has arrived, in the opinoih of every conservative and fair-minded man, when San Pedro's position in the commercial world demands that recognition from the government commensurate with its fiscal resources and the numerical strength of its population.

San Pedro has a population today of over 4000. By a comparison of its Sunday mail service with towns of less population all over the country, it will be found that San Pedro is at a decided disadvantage. The fact of its leading nine-tenths of towns of its size commercially by a large per cent., naturally gives to its citizens cause for complaint about the inadequate Sunday mail service.

The growth of business in the San Pedro postoffice indicates that the day is not far distant when the whole scheme will have to be enlarged and expanded, while a rearrangement and enlargement of the office building and the clerical force is being requested, it would not appear out of reason to ask that the Sunday mail service be adjusted.

NEW COLLEGE OF MEDICINE.

High-Class Institution Planned for Los Angeles.

To be Ready to Receive Pupils Next Autumn.

Plans for Building Outlined, But Site Not Selected—Hospital to be Annexed.

Los Angeles is to have another medical college, and if the plans of the founders are carried out, there will be run in connection therewith a hospital where people of small means can get as skillful treatment and as good care as rich patients.

Articles of incorporation were filed yesterday with the County Clerk of the College of Physicians and Surgeons of Los Angeles. The corporation has no capital stock, and there are no shares of stock for sale, but it is said to be backed by ample capital to erect at once a commodious building to be ready for opening next fall.

The incorporators of this enterprise are B. F. Church, Charles W. Bryson, Charles B. Nichols, W. Murray Johnston, Ernest S. Pillsbury, Francis O. Yost, F. C. Shurtleff, J. H. Seymour, Earl Rogers, George B. Rowell, H. W. Mills, R. H. Burton and John H. Still, each of whom has subscribed $100 to assist in founding the institution.

The board of trustees for the first year consists of Drs. Church, Bryson, Nichols, Johnston, Pillsbury, Yost, Shurtleff and Seymour and Earl Rogers, Esq.

Plans for the college building have already been drawn but the site has not yet been decided upon. Several sites are under consideration, all close to the business center of the city. The building will be a three-story structure costing about $25,000. Architecturally it will be a beauty and the floor arrangement will be of the very latest design for the purpose, with all modern conveniences in the way of sanitation, halls for clinics, lectures, laboratories, etc. The first floor will be devoted entirely to clinics, it being the intention to treat many patients every day. The second floor will contain two large amphitheaters for lectures and demonstrations, besides rooms for college work generally. The third floor will be devoted entirely to the anatomical department, laboratories, etc.

The courses will provide for the granting of three degrees, Doctor of Medicine, Doctor of Surgery and Doctor of Dental Surgery.

Dr. Charles W. Bryson, who was one of the originators of the project, said last night:

"We recognize that Los Angeles already has one excellent medical college, but we hold there is room for another. Los Angeles will unquestionably be the largest city in the West, and should become a great educational center. Outside of San Francisco there are only a few medical colleges west of the Missouri River. There is no good reason why there should not be room for several medical colleges here that will compare favorably with the best anywhere. Our aim is to make this a strictly high-class institution, one that is hard to get into and hard to get out of.

"Our faculty will be made up of some of the best men in the profession. Some have already been selected, but it will be some time yet before the list is completed. The president has not yet been chosen, but a man who will command the respect of the community and of the medical profession will be selected for the place.

"The money for erecting a building and equipping it in time to open the school next fall is assured, and our building plans are practically complete. We will either have our own hospital or make arrangements with one of the existing ones for clinics. The chances are that we will build a hospital soon after the college building is completed. The city needs a hospital that can be patronized by people of moderate means—where the poor will receive the same treatment and consideration as the rich—and such we propose to give them.

"We have every confidence that this enterprise will be a success and a credit to Los Angeles."

Earl Rogers is acting as legal adviser of the incorporators and will probably be offered the chair of medical jurisprudence of the new college.

Tea Drinking in America.

In the course of a letter regarding the tea trade of the world during the present year, Messrs. Brook, Bond & Co. of London give the following account of the United States market:

"Until lately America has been a coffee-drinking country, and the small quantity of tea she consumed, the black, came almost entirely from China, and the green from Japan. Now tea is becoming popular, and imports of British grown tea have risen in a few years nearly 100 per cent. Two clubs in New York make a feature of afternoon tea. Men who drink it are not laughed at even by their enemies. There are very few villages, no matter how small, where it is not possible to get good tea. These changes are owing almost entirely to the enterprise of certain tea-producing firms in India and Ceylon. The utmost pains, assisted by wonderful machinery, are devoted to preparing tea, particularly green tea, for the American market. Green tea has always been more drunk in America than black. As it is found that the same kind of tea does not suit all parts, samples of water from all the great cities in North America are sent out and tea is manufactured to suit them. Both in the United States and in Canada people are learning that a pound of British-grown tea produces two or three times as much beverage as a pound of China or Japan tea, and also that the strong Indian and Ceylon teas are as sustaining as coffee.—[Pittsburgh Press.

How the Popular Novel Destroys Forests.

It has been estimated that nine novels had a total sale of 1,000,000 copies. This means 2,000,000 pounds of paper. We are assured by a manufacturer of paper that the average spruce tree yields a little less than half a cord of wood, which is equivalent to 500 pounds of paper. In other words, these nine novels swept away 4000 trees. Is it any wonder that those interested in forestry look with anxiety upon the paper mill?—[Scientific American's Special Number on "Modern Aids to Printing."

Is your dinner-table ready for Thanksgiving?

We are exhibiting an exquisite array of solid silver and silver plated dinner ware just such ones as the most refined taste would admire on the festal board Thanksgiving day. They are the products of the world's most celebrated silversmiths.

Keen Carvers

The embarrassment incident to carving a Thanksgiving fowl with a dull, unsightly blade may be easily dispensed with this year, as we are offering three to five-piece sterling silver carving sets, stag handles, Rogers 1847 silver plate—some in fancy cases—at these moderate figures—$5.00 to $25.00.

Brock & Feagans
Gold and Silversmiths
Corner Fourth and Broadway, Chamber of Commerce Building.

STOCK IN THE MERCHANTS TRUST CO. THIS CITY IS AN INVESTMENT THAT IS CONSERVATIVE TO THE POINT OF ABSOLUTE SAFETY WITH A DIVIDEND EARNING POWER SUCH AS IS POSSIBLE ONLY TO A TRUST CO. THE MOST HIGHLY DEVELOPED AND SUCCESSFUL FORM OF FINANCIAL INSTITUTION YET DEVISED. STOCK AT PAR $100

We beg to announce the removal of our temporary offices to 203 South Broadway (under American National Bank), where our Stock Subscription books are open to those desiring to avail themselves of the opportunity of securing the few remaining shares of the special issue of our Capital Stock at par, $100 per share.

MERCHANTS TRUST COMPANY
(CAPITAL STOCK $500,000)
Permanent offices will be in our own new seven-story Modern Office Building (Old Y. M. C. A.) on Broadway near Second.
OFFICERS AND DIRECTORS:
BYRON ERKENBRECHER, President — W. F. BOTSFORD
CALVIN W. BROWN, Vice-President — JOHN W. A. OFF
WILLIAM GEORGE ELEWETT, Sec'y — MARK G. JONES
CLARENCE A. MILLER, Counsel — WILLIAM N. HAMAKER
J. M. ELLIOTT, Treasurer — LLOYD L. ELLIOTT, Manager
TEMPORARY OFFICES OF THE COMPANY, 203 S. BROADWAY, LOS ANGELES, CAL.

DR. O. C. JOSLEN,
The Leading Specialist.

Men Only

I WANT EVERY MAN WHO IS AFFLICTED with any special ailment to come and talk with me confidentially about his case. A word of suggestion will often aid a patient to get on the right road to a quick and lasting cure if his case is taken in time. Even diseases that have reached an advanced chronic stage yield readily to my medicines and distinctive methods of treatment.

So-Called Weakness.

Organic Weakness, Lost Vigor, Varicocele, Hydrocele, Contracted Disorders, Specific Blood Poison, Piles and stricture are among the diseases that I cure, and my record of sixteen years' success as a specialist in men's ailments presents an army of radical cures far outnumbering the combined cases of any other two specialists in the West, where even temporary relief alone was afforded.

Dr. O. C. Joslen,
Cor. Third and Main Sts.
PRIVATE ENTRANCES:
273 S. Main St. 105 W. Third St.

Acute and Chronic Diseases of .... MEN Successfully ... Treated

We Are Thoroughly Reliable Our References Are of the Best Our Large Practice is Built Upon Merit. The Merit of Our Methods Has Been Proven by Our Success.

Call at our Entrance, 607½ South Broadway, and take one of our pamphlets. It contains a large amount of descriptive information which cannot go in general print. Do not fail to get one. The facts are made plain.

Bear in mind that DR. HARRISON has an established reputation, second to no specialist in the country; by success and merit alone has he placed himself in the front rank of America's specialists in diseases of men. His work speaks for him, and brings to him his immense business. A consultation with him costs nothing.

Contracted Diseases

Always become chronic if improperly treated. DR. HARRISON'S long experience has brought him perfected methods that are the very best that modern medical science can give. So successful is he that many specialists make futile endeavors to copy his methods. The happy results of his treatment are becoming widely known. Cured patients are sending their friends to us from the fact that they are satisfied of our ability to cure where others fail. Contracted disorders should never be neglected. If you are unfortunate, attend to the trouble at once. Consult an experienced specialist.

Stricture

We always cure in as short a time as is possible from the nature of the trouble; the nature of stricture is easily understood; the correct treatment is understood only by educated physicians and surgeons, who have had experience in this particular trouble. So-called specialists who are not physicians have no knowledge of how to treat stricture. Many a man is ruined by quackery. Consult the best and none but the best. The public will tell you of us and our ability.

Varicocele

It is now an established fact that Dr. Harrison & Co., by their method of treating varicocele, make an absolute and permanent cure. This they GUARANTEE in every case they treat. We will show a dozen cases right here in Los Angeles of business men we have cured; our method is painless, simple, sure, safe and the cure is for life. Call and see us regarding you. varicocele.

Dr. Harrison
607½ SOUTH BROADWAY, COR. SIXTH

SCHOOL SITE FOR RENTAL.

Income of Twenty Thousand a Year Expected.

School Board's Disposition of Spring Street Property.

New House Will be Erected on a Cheaper Lot — Other Educational Matters

The valuable Spring-street school property running through from Broadway to Spring street, midway between Fifth and Sixth streets, is to be abandoned as a school site and will be rented to the highest bidder for business purposes.

There is one condition affixed to the proposition: The yearly rental must not be less than $20,000.

A resolution to the above effect was introduced by Director Bulfinch at the meeting of the Board of Education last night and unanimously adopted. This will be published as an advertisement for bids and the Finance Committee of the board was empowered to pass on them.

"Two or three months ago," said Bulfinch, "Mr. Hammond brought to the attention of the board the desirability of disposing of the Spring-street property. The various means by which we might do this were discussed, but no conclusion was reached.

"During the last few days I have been talking with many of our business men and capitalists and they all agree that that valuable piece of property should be made to pay the city in some way. Most of them were agreed that the best plan was to lease it for a long term of years.

The following plan was then submitted:

The rent of the property shall not be less than $20,000 a year for the first five years.

There shall be a reappraisement of value of the lot every five years by three arbitrators, one from the Board of Education, one to be selected by the lessee and the third to be the choice of the other two. The yearly rent shall not be less than 5 per cent. of the appraised valuation.

The rental shall be payable monthly and the lease shall run forty years.

All improvements shall come into absolute possession of the Board of Education at the expiration of the lease.

The lease shall commence July 1, 1904, and bids will be received up to 12 m., February 20, 1904.

When the lot is rented some disposition—just what has not been decided—will be made of the school building, and another structure will be erected on a cheaper site, but in such a locality that it will accommodate the pupils in the present Spring-street district. It is very likely that two buildings will have to be erected to provide facilities for all the pupils.

The fact that Bulfinch's resolution carried unanimously shows the whole board to have been behind the scheme, and little doubt is expressed that the winning bid will be considerably over $20,000.

OTHER BOARD MATTERS.

Leave of absence was granted by the board to the teachers named as follows: Amelia M. Angell, to January 4, 1904; Helen W. Davis, end of first term; Kate L. Madden, January 1, 1904. Frances Nichols, Florence Wood, Emma A. McCarthy, Edith I. Moon and Mrs. Nina Merriman were transferred from the substitute to the regular list. Ray Porter was assigned as vice-principal of Thirtieth-street school and A. M. Fosdick as vice-principal in San Pedro-street school. Elizabeth I. Gibson was transferred as kindergarten assistant at Boyd-street school, and Elizabeth Maynard was transferred as kindergarten assistant at Casco-street school. Charlotte Rixon's resignation was accepted and the following were elected substitute teachers: Noble Harter, Ethel L. Dunn, Effie Steinhart, Henry C. Ensign.

VICIOUS TENNESSEEAN IS CAUGHT HERE.

LUTHER CORRELL, FUGITIVE MURDERER, ALSO A BURGLAR.

Tried to Pawn Watch Stolen at Compton and is Promptly Nabbed for Return to Chattanooga—Reward for Local Detectives.

Luther Correll, a bad Tennessean, wanted in Chattanooga on a charge of murder, was arrested in Los Angeles yesterday noon.

The capture was the result of prompt and able work by the local police, credit being due Detectives Hawley and Murphy. These officers will doubtless receive the captors' share of a reward of $400, which was offered by Sheriff W. P. Hays of Hamilton county, Tenn., for the arrest of Correll.

The local police were notified of the demand for Correll by a circular received from Sheriff Hays a week ago, giving the man's description and picture and the offer of $400 reward for his capture. Detectives Hawley and Murphy were detailed on the case and soon got trace of the man's movements here, but he disappeared, and it was thought he was either in hiding or had left the city. Later the officers learned of the presence of a suspicious character answering Correll's description in the vicinity of Compton.

On Sunday afternoon a burglar entered the home of Webster Cleland, near Compton, and stole a watch among other things. The deed was laid to the suspect, and Detectives Hawley and Murphy kept close watch for the man or booty in the city, pawn brokers being furnished descriptions.

Yesterday noon Correll presented the watch at Cohn's pawnshop, and it was instantly recognized. Correll was delayed by dickering at the counter, while the detectives were notified by telephone. Officers hastened down and nabbed the fellow with the goods.

At the Police Station the prisoner gave the name of Charles Williams, but the detectives knew that he was the fugitive murderer, and he finally admitted that his true name was Luther Correll and that he came from Tennessee. When searched he was found to be armed with a loaded six-shooter and large dirk.

Correll is about 27 years old, and was quite well dressed for a murderous burglar. He took his arrest coolly, and quietly declined to talk of the Tennessee crime.

"I guess I don't care to say anything now," said he, carelessly. "If they have anything against me there, just let them bring it up."

Sheriff Hays at Chattanooga was notified of the capture, and wired to hold Correll until an officer could arrive to take him back. It is improbable, therefore, that the burglary case here will be prosecuted, in view of the more serious charge.

BAD FOR POLLERENO.

Handsome Young Mexican Charged With Criminal Assault by Girl With a Baby.

Joe Pollereno, a handsome but shiftless young Mexican teamster living on Pico Heights, was arraigned before Justice Austin yesterday on a charge of criminal assault. His accuser was Wilhelmina Ferrin, a sixteen-year-old girl, and her strongest evidence is a three-weeks-old baby. Pollereno's preliminary examination was set for this afternoon at 3 o'clock, and he went to jail for lack of $2000 bail.

The arrest has resulted in a scandalous state of affairs that has aroused great indignation on Pico Heights.

Pollereno was arrested Saturday night by Patrolman Horton on a charge of disturbing the peace. He was said to be ranging over the neighborhood threatening to kill everything in sight, the center of his attack being the home of Mrs. Jowett on Bonita avenue. Mrs. Jowett is a widow and the mother of Wilhelmina Ferrin, the girl who charges Pollereno with being the father of her baby. The disturbance apparently was but the climax of a prolonged series of shocking misdeeds by Pollereno.

Statements made to the officers started an investigation, and yesterday morning Wilhelmina swore to a complaint charging rape. The girl declared that Pollereno only accomplished her ruin by force and brutality. Incredible as it seems, the matter was hushed up for nearly a year, and probably never would have come out had Pollereno not compounded his crimes. It is stated that many times he attempted to criminally assault the mother, Mrs. Jowett, and made the poor woman's life a burden with his attacks. Further, he is accused of criminally assaulting Luella, another daughter of Mrs. Jowett, who is but 12 years old, and of seriously injuring the little girl. When the girl Wilhelmina was ill with her new-born baby Pollereno stormed about the house shouting threats to murder the helpless trio and was arrested. The prisoner's full name is José Maria Pollereno.

Electricity as War Agent.

An interesting instance of the rapid extension of the use of electricity is furnished by the fortifications distributed along our coast. A few years ago the electric light was introduced to add to the comfort of the garrisons and to provide better illumination of the works. Once a generating plant had been installed there was at hand a supply of power in a convenient and easily controllable form, and this led to its use for purposes which were not contemplated at the time the plant was installed. Electric fans have been put in to make the living quarters more comfortable in hot weather, and electric motors have been adopted for training the guns, a class of work for which they are particularly well adapted. Motors are used to drive the ammunition hoists and do other work which before had either been done by hand or some less satisfactory power. Searchlights have been installed, enabling a fortification to sweep the sea at night.

The various posts of the fortress are connected together by telephone, so that the commandant is in touch at all times with the entire garrison, and can instantly transmit orders to any point. The various fortifications along the coast are tied together by telephone and telegraph, so that on the appearance of the enemy at any point all the fortifications would be informed of it. Submarine mines are controlled electrically, and even the guns may be fired by this means, by an officer at some distant point. By means of wireless telegraphy a fortification can be kept in touch with the scouting vessels, and would be informed of the approach of the enemy long before he is visible from the coast. The telautograph may be brought into service for transmitting orders, and electric signaling lights are replacing the older types. Electric lights lighting the range-finder stations; and electric clock circuits furnish accurate time to all parts of the fortifications. To insure the continuity of these manifold services, accumulators are now installed, so that there will at all times be a constant and reliable supply of power. Thus, from being at first a small auxiliary, the electrical equipment has extended until it is now probably the most important part of the entire equipment of the fortress.—[Scientific American.

Mr. Rockefeller's Religion.

Considering the very general and entirely discreditable disposition of a good many people to ridicule John D. Rockefeller because of his religious proclivities, it is permissible to consider what might happen if Mr. Rockefeller were not religiously disposed.

He is admitted to be the richest man in the world. How he got his money—whether by methods creditable or otherwise—is not essential to the present discussion. It is enough to know that he possesses the power to make great deal more money by ruining a great number of people.

That is to say, if John D. Rockefeller were not influenced by religious considerations he could do this country more harm in a commercial way than any man who has ever lived. He could wreck great properties for the sake of "freezing out" minority stockholders; he could manipulate the money market so as to keep the country in a condition of semi-panic for months at a time; he could throw a wet blanket upon all legitimate business by tying up and withdrawing the capital necessary for the conduct of business.

He does none of these things. Whatever may be said to his discredit, he is not a wrecker. He goes into no enterprise for the sake of "gutting" it. He is not a commercial bandit preying upon the misfortunes of others.

And there can be no doubt that his attitude in these matters is attributable to his religious connections and inclinations. He impresses people who know him as sincere, even if mistaken. There is no need for him to be a hypocrite. With unlimited wealth at his disposal he could indulge in any form of luxurious distraction, even to dissipation, and he could ignore public disapproval. He chooses instead to devote himself to church work, to Sunday-schools and to other religious effort. He carries his religion into his family, which is the best proof that his convictions are honest.

The country, therefore, has very good reason to be glad that John D. Rockefeller is inclined to religion rather than to mere money-getting. If he were to become an atheist or an agnostic the people who now sneer at him would very quickly regret the change.—[Chicago Chronicle.

Radium Rays Dangerous.

"Radium," said M. Curie, "keeps the form of small white crystals which may be crushed into a white powder, and which look like ordinary salt. See, here are some."

He took from the table drawer a small glass tube not much larger than a thick match. It was sealed at both ends and partly covered with a fold of lead. Inside the tube I could see a white powder.

"Why is the tube wrapped with lead?" I inquired.

"For the protection of those who handle it. Lead stops the harmful rays that would otherwise make trouble."

"Trouble?"

"Yes, you see the radium in this tube is very active; it has an intensity of 1,500,000, and if I were to lay it against your hand or any part of your body so"—he touched the bare tube to my hand—"and if I were to leave it there for a few minutes you would certainly hear from it later."

"But I feel nothing."

"Of course not; neither did I feel anything when I touched some radium here," and pulling up his sleeve he showed me a forearm scarred and reddened from fresh-healed sores. "But you see what it did, and it was much less intense than this specimen."

It seems that Prof. Becquerel, in journeying to London, carried in his waistcoat pocket a small tube of radium to be used in a lecture there. Nothing happened at the time, but a fortnight later the professor observed that the skin under his pocket was beginning to redden and fall away, and finally a deep and painful sore formed there and remained for weeks before healing. A peculiar feature of these radium sores is that they do not appear for quite a time after exposure to the rays.—[Cleveland Moffet in November McClure's.

Ancestral Right.

"It all seems so strange," said Miss Roxie MacKinnes, the heiress, who was engaged to the foreign count, "that I am to have a coronet."

"Faith, not at all," replied the old servant of the family, "fur thot's what yer gran'father had before ye, an' 'twas all he had."

"What do you mean?"

"A car an net. 'Twas whin he caught fish an' peddled 'em out o' Galway Bay."—[Philadelphia Press.

$40.00 Haviland China Dinner Set at $35.00

100-piece Haviland Dinner Set—fine quality; very latest shapes. All the handles are decorated with pure gold. The patterns are delicate sprays in pink and green colorings. This is a $40.00 set priced at..... $35.00

THIRD FLOOR.

We Are Agents for Eureka Spool and Crochet Silks.

Hamburger's [INC]

127 to 145 N. Spring St. Los Angeles

$7.50 Silk Petticoats at $5.00.

An assortment of just 50 taffeta silk petticoats—all the new shades, as also black. They are trimmed with graduated ruffles; have tailor strapping; are nicely made; perfect in fit and finish. Absolutely cannot be matched elsewhere under $7.50. We price them for Tuesday only at..... $5.00

SECOND FLOOR.

Sale of 500 Sample Skirts.

If you are one of the fortunate ones of the five hundred, you will have reason to long remember the best skirt for little money that you ever purchased. They are a sample line of high grade skirts made by one of the foremost Manufacturers in the country and the prices are from 33 to 40 per cent. less than they would sell for in the regular way. The materials are Cheviots, Broadcloths, Etamines, Voiles, Taffetas, Peau de Soies and Crepe de Chines. You can always use a separate skirt. Why not save money by purchasing now?

$15.00 Silk Skirts—Dress or walking lengths; are trimmed with plaits on seam and are prettily tailor stitched. They are good style; are of excellent quality and really worth $15.00. Sample Sale price..... $5.00

$45.00 Dress Skirts—Crepe de Chines or French Voiles; handsomely trimmed with silk medallions and are silk lined throughout. They are serviceable for all fine dress purposes and are very great bargains at our Sample Sale price..... $29.00

$50.00 Dress Skirts—Either Crepe de Chine or French Voiles; all silk lined; handsomely trimmed with laces, fancy tucks and ruffles. A very liberal assortment to select from. Priced for our Sample Sale at choice..... $39.00

$16.50 Dress Skirts—Black Cheviots, Broadcloths, Peau de Soies and Taffetas, either lined or unlined; trimmed with fancy Braids and plaits. A large assortment of values from $15.00 to $16.50. Sample price, Choice..... $10.00

$20.00 Dress Skirts—black Etamines, Voiles, Taffetas and Peau de Sois trimmed with fancy braids or Taffeta bands. These are as good as almost anyone wants for general wear. Sample Sale prices. choice $15.00

$6.50 Black Cheviot Dress Skirts—Either black or blue; are made with full sweep in seven gore style; all lined; perfect in fit and finish. Sample Sale price..... $3.98

SECOND FLOOR.

Trade Sale of Millinery

The second day of this great sale and the balance of the week will be productive of very liberal buying, for the first day will give our public a chance to see what very meritorious bargains they can secure. There is not a hat in the lot but would sell in the regular way from one-third to one-half more. They are all new and stylish and of very best materials. We repeat six of the choice items for your consideration.

Women's Street Hats—Turbans, Gainsborough and wide flare pompadour shapes; are of felt in white, black and popular shades. Values up to $4.00. Trade Sale Price, choice..... $2.

Women's Dress Hats—Black velvet or felt trimmed with wings, aigrettes and ... There are some colored hats of braid and Chenille or felt and velvet ... one in the lot worth less than $6.50. Choice..... $3.

Black Velvet Dress Hats—Trimmed with ostrich plumes; also Mohair felt hats of ... strips; made in street shapes. Also braid and chenille turbans, black and col... med with pompons or aigrettes. Values up to $8.50. Trade Sale price..... $4.

New York Pattern Hats—dress shapes of best quality silk velvet; black, white ... ors; trimmed with ostrich feathers, plumes, pom-pons, ornaments and ribbons. Values up to $12.50. Trade Sale price..... $6.

17-Inch Ostrich Plumes—a delayed shipment of our own importation for this season ... are either Amazon or French curl and are in black or white. Others sell no better at $4.00. Trade Sale price..... $2.

19-Inch Ostrich Plumes—a part of the same consignment as the above but are in Fren... only; either black or white; very large and full and actual $5.00 values. Trade Sale Price..... $3.

SECOND FLOOR.

Thanksgiving Reminders.

Women's Fancy Collars at $5.00

Spangled and Lace Cape Perlerine and stole Collars: handsome patterns of Point de Venice, Escurial and Arabe lace. Also silk applique and spangle trimmed collars. White ecru or black Choice..... $5.00

New Stylish Veils at $1.49

Automobile and college styles of ready-to-wear made veils; all new patterns; choice colors, plain or in combination; are full 1¼ yards long; are either dotted or plain grounds and have hemstitched or embroidered borders. Choice..... $1.49

Handsome Sash Ribbons per yd 49c

Very wide and fine all silk fancy figured and striped ribbons for either neck or sash. They are soft finished; brilliant luster; pretty patterns and in popular colors; Choice per yd..... 49c

"La Cigale" Kid Gloves at $1.00

3-clasp style; black, white and all colors. These are of prime lamb skin; have three rows of embroidery on black and every pair warranted. Our standard leader, per pair..... $1.00

"La Mazeno" Kid Gloves at $1.50

These are of fine French or Italian kid skins in black, white, purple and all other new shades; finished with two-toned embroidery and every pair warranted and fitted. Others sell no better at $2.00. They are our trade winner at..... $1.50

"Maurece" Kid Gloves per pair $2.00

3-clasp French kid skin Gloves, made from the finest selected stock; finished with Paris Point embroidery; are black, white and all colors. Price per pair..... $2.00

Thanksgiving Silver and Cut Glass

Just two more days to do your shopping and perfect table arrangements for your Thanksgiving dinner. We have inaugurated a large sale of both silverware and cut glass for this week and supplement the list previously advertised by the six subjoined items:

Cut Glass Carving Knife Rests—5-inch size; pretty prism cuttings; are very heavy and reasonably priced at..... 75c

Cut Glass Tumblers—heavy sham bottom; strawberry and fan cuttings. The regular value is $5.00. For this sale per set of 6..... $1.98

Cut Glass Celery Tray—rich deep cutting; handsome new patterns; are of good size and reasonably priced at..... $4.50

Rogers' After Dinner Coffee Spoons—best plate; either satin or shell satin finish. Price per set of 6 $1.50

Rogers' Oyster Forks—best plate; satin shell pattern. Are put up in satin lined box. Price per set of 6..... $1.50

Chafing Dishes—heavily nickel plated on copper; mounted on black wrought iron stand. 60 chafing dish recipes with each purchase. Price..... $3.50

THIRD FLOOR.

Thanksgiving Reminders.

Hemstitched Damask Sets $10.00.

An 8-quarter Cloth and one dozen napkins to match ... made of fine satin finished German linen; all new ... patterns. This is an exceptionally fine set and very reasonably, priced at..... $10.

Hemstitched Pattern Set at $11.00.

10-quarter Cloth with one dozen napkins to match ... fine. Firm weave; new and handsome patterns. A ... which will give exceptional wear and is reasonably priced at per set..... $11.

All Linen Pattern Set at $12.00.

12-quarter Cloth with one dozen napkins to match. ... one of the best offers any house can make. They ... German linen of an exceptionally fine quality and rich patterns. Price per set ..... $12.

Linen Table Squares at 95c.

36-inch Squares—A variety of choice patterns; ... quality Irish Damask; prettily hemstitched all around; are satin finished. Price.....

Hemstitched Lunch Cloths at $1.5

36-inch Hemstitched Squares — Pure white; ... Damask in new floral patterns. Will look well as they wear and launder nicely. Price..... $1.

Linen Bureau Scarfs at $1.25.

For either bureau or sideboard runners. They are ... inches; are of pure satin finished Irish Damask; new ... patterns, full bleached and very heavy. Price ..... $1.

"What is it that takes years to grow, months to harvest, weeks to manufacture, and yet is made in a minute?"

"Ghirardelli's Ground Chocolate."

This is one of the many good riddles sent in by a Berkeley riddler. You may win $100.00 for good riddles on

Ghirardelli's Chocolates and Cocoas.

For further information address,

F. J. COOPER,
Advertising Manager,
36 Geary St.,
San Francisco.

Yglesias Helminthological Institute, 700 S. E. corner Seventh and Grand Ave.

Tape worms, stomach, intestinal worms and all other kinds of parasites that infest the human body can be easily removed by the Yglesias treatment under direct charge of Dr. C. J. Schmidt.
Office Hours: 9 to 12, 2 to 6. Consultation Free.

W. G. Nevin Tract

FINE SITES FOR HOME LOTS.
W. G. NEVIN. 326-327 Laughlin Building.
Telephone James 2154.

Erkenbrecher Syndicate, Ltd.,

REAL ESTATE AND MINES. Suite 303, Currier Bldg. 'Phones—Main 1377; Home 1377.

Dr. Walter T. Covington,

Prophylactic Dentistry.
229 1-2 S. Spring Street, first entrance north of Cristopher's.

If you want the Purest and Best Wines, order from us,
EDWARD GERMAIN WINE CO.
397-399 Los Angeles, Cor. 4th St.
No Bar. Open Evenings. Tel. Main 919.

Eyeglasses, Spectacles, Artificial Eyes.

Brain Harms Optical Co.,
421 South Spring St.

Fine Furniture and Carpets Always busy store.
New firm. Lyon-McKinney-Smith Company.
212-214 W. Sixth st., bet. Spring and Broadway.

Business Directory.

Lumber Dealers.

E. K. Wood Lumber Co.,
Macy and Alameda streets.

Nofziger Bros. Lumber Co.,
Cor. 8th and Main sts., block from P. O.

Warehouses.

Most's Storage and Com'n Warehouse,
251 San Fernando st., n'r S. P. Ft Office.

"F. B. Q."
CLOTHING SOLD ONLY BY
CHARLES W. ENNIS
233 SOUTH SPRING STREET.

CURE FOR WEAK MEN

Vacuum Developer

And Invigorator. Quickly restores lost strength, cures Varicocele, Stricture, Prostatic troubles, etc. Strengthens and develops weak and debilitated organs. Write or call for illustrated book explaining our perfected treatment, sent plain sealed free. OUR PHYSICIANS CURE all diseases of men by safest and best methods. Hours 9 to 8; Sunday 9 to 12.
Modern Appliance Co., 112 N. Main St., Los Angeles.

For good fitting clothes at popular prices
SEE
EISNER & CO.
120-122 S. Spring St. Star Tailors.

B. B. Henshey

Garments that are a little different, a little newer, and a little more convenient in price than you will find elsewhere.
Cor. Third and Broadway.

Real Estate.

INVESTMENT!

Lots in Central Avenue Home Tract, $325. 2d and Central or 2d Douglas Block.

FOR SALE—
LOTS at Glendale, at Manhattan Beach, at Riverside Heights
OWNERS, 531-532 DOUGLAS BUILDING

Florence Terrace

Large lots, easy terms, low prices. The "Home-builders" tract. Two blocks from the car line close to the S. P. Shops. City water.
Edward D. Silent & Co.
SOLE AGENTS. 216-218 W. Second St.

San Pedro
The best investment in the Harbor City is
Grand View Tract
Lots $260 to $400. Free transportation furnished to all who wish to investigate
HENRY P. BARBOUR CO.
201-203-205 Johnson Bldg., Fourth and Broadway, or Geo. H. Peck & Co., at San Pedro

WATCH "WEST AVERY"
GO TO THE FRONT
$100 TO $125 PER ACRE.
ON ELECTRIC CAR LINE
See NANCE & BROOKS 216 Currier Blk. 212 W. 3rd. St.

HOLLYWOOD HEIGHTS

The cream of the frostless foothill section. Lots 60x185 and 80x170 feet. Sold subject to building restriction. Prices are very low—$325 and up. For full particulars see
GRAY & THOMAS, 110 S. Broadway

Long Beach.

Level lots ¼-A up in the CARROLL PARK TRACT. Easy Terms.
O. J. Walker & Co.,
Cor. 1st and Pine. LONG BEACH, CAL.

Normandie Avenue Tract

Normandie Ave., 43d, 44th, 45th and 46th Sts. Elegant Large Residence Lots. Prices $290 to $385. Easy Terms.
Los Angeles Land Improvement Co.
119 South Broadway

$70 Lots—on New Electric R. R. Pasadena Villa Tract. Within 15 Minutes of Business Center Carlson Investment Co. 314 South Broadway, Los Angeles.

Schools and Col...

ANNOUNCEM...
The Woodbury Business ... occupying its new building ... 309 SOUTH HILL ... where its friends, patrons ... public are cordially invited.
E. K. ISAACS

The Los Ang...
BUSINESS COLLEGE, 211 W...

School of Art and De...
614 Hill st. Est. 1887. Inc.
Evening classes Wednesday and ...

Brownsberger Home ...

Departments: Book-keeping, Shorthand, Typewriting, Telegraphy, Spanish, Grammar and evening sessions. 1800 ... being added to Bookkeeping ...

Southern California Business College
421 S. Grand ...

CUMNOCK SCHO... OF EXPRESSIO...
Cumnock Hall, 1500 ...

Dobinson School of Expression and Dramatic ...
1038-1041 S. Hope St.

The College of Fine ...
W. L. JUDSON, Dea...

FISK TEACHERS' AG...
Teachers wanted for Fall ...
C. B. BOYNTON, Mgr.

GRAHAM SHORTHAND ... WRITING TAUGHT. ... teachers. Prepare pupils for ... positions. Machine at home. ... WINIFRED RICHARDS, 1040 ...

GIRL'S COLLEGIATE SC...
Adams and Hoover Sts. (Cars to Hoover). Tel. 7133. Certificate admits to ...
Miss PARSONS, Miss ...
City office, 211 W. Fourth St.

Caldwell College of Oratory ...
12205 Market st., San Francisco. ... and Degrees conferred. 12 Teachers ... Positions guaranteed to graduates. ... Catalogue—Free.

MARLBOROUGH SC...
805 WEST 3RD ST.
Reopens October 1st. Number ... Mrs. Caswell at home from 2 to 5 ... September 15th.

Marlborough Prepara...
SCHOOL, 626 W. ADAMS ST. ... Family and day school for girls ... years old. Opens Sept. 13th. Address ...
MISS IDA B. LINDLEY, ...

Innes Shoe ...
F. W. MERRIMAN W. A. ...
258 S. Broadway